

UR Magga

UR MAGAZINE Fall 1977, Volume 40, Number 4

The University of Richmond
celebrates the 100th
anniversary of the birth of
May Lansfield Keller,
a very revolutionary lady.

Twentieth Century Revolutionary

On August 27, just one month and one day before the 100th anniversary of her birth, May Lansfield Keller was honored by the Richmond chapter of the National Organization for Women. Observing both Women's Equality Day to celebrate women's suffrage and the Equal Rights Amendment Walkathon, NOW members recognized 25 notable women in Richmond's history.

What is the magnetism that caused NOW to group the diminutive dean of Westhampton College with Ellen Glasgow, novelist, Rose O'Neal Greenhow, Confederate spy, and Lila Meade Valentine, president of the Equal Suffrage League? What is the magnetism that caused Westhampton alumnae to remember her with fondness and students to know her almost as well, though she died some 13 years ago?

Born September 28, 1877, May Keller graduated from Goucher College in Baltimore. After her doctorate, magna cum laude, from Heidelberg University in 1904, she chaired the German department at Wells College and later was professor of English for eight years at her alma mater, Goucher.

In 1914, the day World War I was declared, Dr. Frederic W. Boatwright offered Miss Keller the position of dean of women and professor of English at Westhampton "at a salary of \$1800.00 together with an apartment in the women's college and board."

Eyebrows raised following the landmark appointment of Virginia's first woman dean, who during her 32-year tenure became known as the "iron dean." Miss Keller's life was an adventure—a crusade for women. She lived and fought in a war of the sexes that revolutionized women's rights, women's education and women's role in society.

Courageous. Determined. Indomitable. Hardly the adjectives one would usually ascribe to a four-foot, eleven-inch woman. But what May Keller lacked in stature, she counterbalanced with scholarship, perseverance and womanliness.

Constance Temple

May Lansfield Keller,
circa 1898.
"Two world wars,
depressions and atom
bombs did not deter
the dynamic pioneer
as she marched on
through the decades."
See page 16.



Contents

- 3 **Showdown at the UR Corral**
Though many private universities around the country are trapped in the route to extinction, the University of Richmond is swept through the gates of promise. By Tom Stenzel, R'77
- 6 **Spider's Web**
- 8 **Around the Lake**
- 12 **Life Saving**
No matter how confident or how well put together, students go through situations they have never faced before. By Susan Grayson
- 15 **Senator Garland Gray**
- 16 **Gallery**
Leaf through a scrapbook on May Lansfield Keller, who was Westhampton College's first dean from 1914 to 1946.
- 17 **Report of Gifts 1976-77**
- 55 **Classnotes**
- 57 **Westhampton Classnotes**
- 67 **Letters**

Credits

David White, pages 2, 9, 11; Ed Paxton, pages 5-7; Robert Strong, page 9; Larry Benfield, page 10; Barbara Offutt, page 12; Robert Llewellyn, p. 67. Cowboy hat, page 2, courtesy of Premiere, Inc.

Editor Constance Semple
Assistant Editor Susan Grayson
Art Director Ed Paxton
Classnotes Editor Louis M. Markwith, B'67
Classnotes Editor Jane S. Thorpe, W'58
Contributor Tom Stenzel, R'77

The *UR MAGAZINE*, of which this publication is Volume 40, Number 4, Fall issue, is published quarterly for alumni and friends of the University of Richmond, Virginia. Second-Class Postage Paid at University of Richmond, Virginia 23173.
© 1977 University of Richmond.

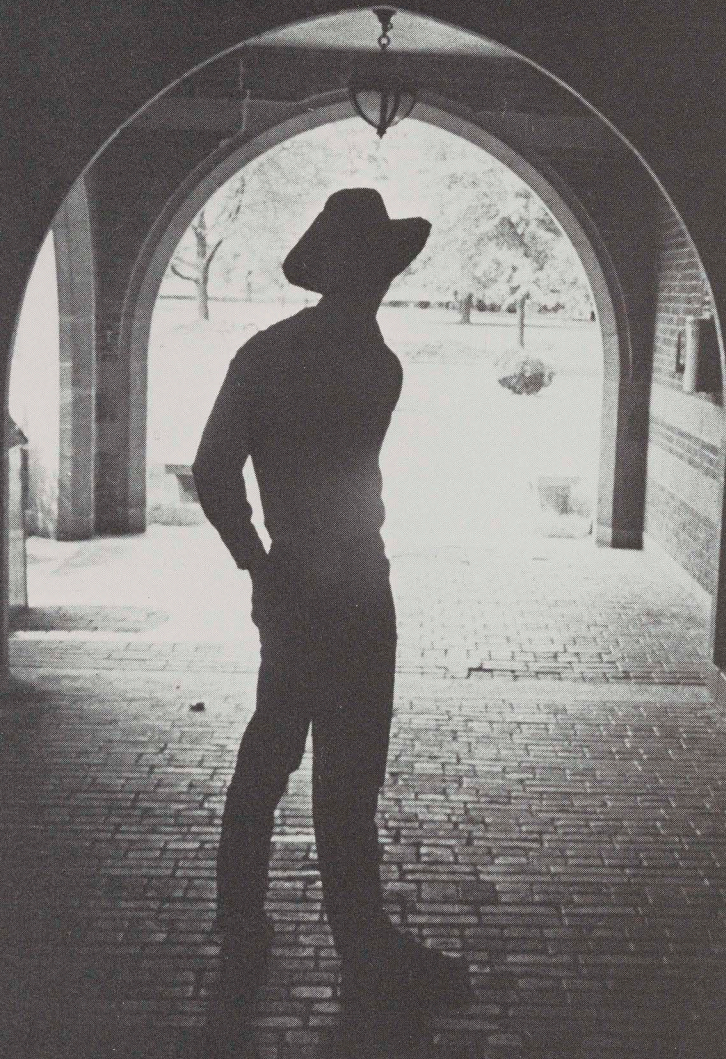

Showdown at the UR Corral

by Tom Stenzel, R'77

"No one knows how dinosaurs became extinct. We know only that something changed, and dinosaurs did not. Maybe some universities have something in common with dinosaurs."

Theodore M. Newcomb
from "Campus Environment
as a Factor in Admissions"

Over the past few years, change has come to the world of higher education as abruptly as an ice age engulfed the dinosaurs of the prehistoric era. Though many private universities around the country are trapped in the route to extinction, the University of Richmond is swept through gates of promise. The curious phenomenon of ever-increasing applications for admission springs from a steadily decreasing pool of potential students.

The 1960s were the "golden age of higher education," says Donald R. Eastman, assistant to the chancellor of the University of Tennessee. "Thousands of new students produced by the post-World War II baby boom entered college year after year, and the rising prosperous national economy generated new dollars to support the seemingly insatiable demand for a college education."

Experts, now examining the outlook for the rest of the century, see a period of retrenchment in higher education and the inevitable declining national college enrollment. By 1990, they estimate that colleges and universities will have to draw from a student pool, 18-21 age group, which is 25

percent smaller than that in 1975. The Bureau of Labor Statistics predicts that enrollment may drop as much as 50 percent for private institutions.

Coupled with the generally grim national picture of college admissions over the next few decades is the unique position of the University of Richmond. The number of applications in 1977 was up for the second consecutive year with an incredible 31 percent increase in the number of women seeking admission to Westhampton College. Approximately 2,500 persons competed for approximately 750 places. Not only quantity, but quality mark this year's freshman class. UR's college board scores have been rising steadily, although the national average has been declining for the last decade. The average combined college board (SAT) score of the entering class is 1062, an increase over previous years and well above the national average in the mid-800s.

"We are a reasonably selective institution," says Thomas N. Pollard Jr., director of admissions for the university. While selectivity has long been a primary measure of academic quality in universities, Leon Botstein, president of Bard College in New York, dismissed selectivity as the all-important criterion it used to be.

"Recruitment, rather than selection, will be the task of admissions officers in the years ahead," Botstein wrote in a recent issue of *New York Times Magazine*. Apparently, now that enrollment has begun to decline, students are able to

choose where they will attend, instead of having to go where they could "get in."

Several years ago, this could have posed a problem for Richmond. In an analysis of the freshman class of 1975, Pollard found that UR was the first-choice school for only about 40 percent of the students. Last fall, a more extensive analysis of the freshman class was performed as part of a research program of the American Council on Education and UCLA. The University of Richmond was then found to be the first choice of about 70 percent of the class, showing a marked increase in just two years. UR is losing its unwanted status of "insurance school."

Richmond's success in the student market, and perhaps some of the problems that accompany that success, are the result of its ability to adapt to the changing climate.

One must begin with the crucial step taken 10 years ago to follow that adaptation. In 1967, the university made its first overt efforts at out-of-state recruiting. Over the 10-year period, out-of-state students have multiplied. They now represent 50 percent of the 1977-78 freshman class. The reason for such a dramatic shift in the student population can be explained, for the most part, financially. Cost is a big factor.

The expansion has been mainly into the Middle-Atlantic states and the Northeast, where public colleges are comparable in cost to Richmond, with many private schools more expensive. Of those persons accepted from out of state this year, but enrolled elsewhere, about 60 percent went to more expensive schools. The vast majority of Virginians who were accepted but did not enroll will attend state schools, where tuition will average \$2,000 less than UR. The cost is important in Virginia, but is not apparently a determining factor out of state.

Without cost as an obstacle, Richmond is proving to be an attractive institution to students from Maryland, New Jersey, New York and New England. Pollard says the physical impact of UR's growth and development has helped the school become known as "action-oriented."

"When we first sought meetings with students in some other states," he admits, "they (guidance counselors) wouldn't even let us in the back door. Now they are calling us to come visit students who have expressed an interest in the university."

Students from the Northeast are looking at UR as a quality school with an excellent location. "I really liked the Richmond area and the idea of living in the state capital," says Peggy Lawlor, a native of Paoli, Pa., and a third-year student at T.C. Williams School of Law. Richmond is on the southern end of the Boston-Washington megalopolis, just far enough South to get the weather break, says Pollard. "We are not shutting out the South, but Southern students are not traditionally migratory in their college education."

Although the influx of out-of-state students is helping to fill Richmond's freshman rolls each year, Pollard thinks the traditional UR student from

Virginia is being outpriced by the state. Subsidies to higher education are setting tuition costs artificially low. Financial aid, scholarships and work-study programs can help alleviate some of the hardship, but are presently inadequate to solve the problem. "We simply don't have the scholarship resources," Pollard admits.

The \$20 million second phase of the Our Time in History campaign lists scholarship revenue as a high priority. "We hope to be able to say in the future that no qualified student who wants to attend should have to turn us away solely because of money," he adds.

The future, nonetheless, is rapidly becoming the present. Students, clamoring to enroll at the university, point out other advantages to attending UR, not the least of which are its good location and small size.

"I went to an extremely large high school and wanted to come to a private, small school," says Laurie Heshman, a Westhampton senior from Clifton, Va., who is editor of the *Collegian*. Similarly, Martha Stockstill, a Westhampton junior from Richmond, came to UR primarily because "You tend to get lost and shuffled around in a large college," she says.

For many, like Doug Sauer, a Richmond College sophomore from Chatham, N.J., and John Curtin, an RC senior from Winnetka, Ill., Virginia's moderate climate was a major factor in their selection of a college.

Admissions counselors report that most students like the atmosphere of a small college but with the opportunities and facilities of a large university that UR offers. The coordinate structure is also a popular factor in choosing UR, although more so for women.

Lisa Lauria, a WC senior from Turnersville, N.J., says she was "looking for a girl's school that offered coordinate education. It's an environment where women can take leadership roles."

Though there are an abundance of reasons why students choose this university or some other, the main criterion rests with academic quality and reputation. The evidence indicates that Richmond is expanding in recognition. Last year's study shows more than 50 percent of the freshmen listed good academic reputation as their main reason for attending UR. Special educational programs were a close second. With the Second Phase of the Our Time in History campaign seeking support for endowment, scholarships, professorships and other additions to the academic curriculum, that reputation should continue to grow.

The years ahead promise to be crucial ones for private colleges and universities throughout the country. But unlike many institutions, the University of Richmond is faced, not with the problem of survival, but with the challenge to further its excellence. Extinction fails to have a part in UR's future. Unlike the dinosaur, both prehistoric and contemporary, Richmond will continue to grow and to adapt to the ever-changing educational environment. ●

Spider's Web

Alumni Meetings•Alumni gather for chapter meetings in Louisville, Ky., Sept. 27; Jacksonville, Fla., Oct. 6; Charleston, W.Va., Oct. 13; Petersburg, Va., Oct. 27; Philadelphia, Pa., Oct. 28; and Peninsula Bay Club, Nov. 16. For Virginia alumni chapter meetings in Fredericksburg, Greater Emporia, Lynchburg, Martinsville, Roanoke, Southside Virginia, Western Tidewater and Winchester this fall, consult with your local club or call the Alumni Office, 804/285-6281.



Turkey Shoot•A myriad of events greet alumni when they return for Homecoming, Oct. 21-23. Tennis tournaments, the Bogle Open and a special music concert at 8 pm in Cannon Memorial Chapel are scheduled for Friday. A special guest speaker kicks off Saturday with a breakfast for all divisions at 8:30 am in the Robins Center. West-hampton alumnae hear selections from the oral history project in Keller Hall at 10 am while alumni swing to bluegrass band tunes at a tailgate party in the pines parking lot behind Ryland Hall at 11. E. B. Potter, R'29, the author of *Nimitz*, autographs copies in the university bookstore from 10-12. The football game at 1:30 pm in City Stadium, Spiders vs. Virginia Tech, is followed by a postgame party in the University Commons Multipurpose Room from 5:30 to 7:30 pm. The University Student Union sponsors a Saturday night rock concert with performers Dave Mason and Kenny Loggins at 8 pm in the Robins Center. Tickets are \$6.50

and \$5.50. Dr. Jack Noffsinger, R'40, pastor of the Knollwood Baptist Church in Winston-Salem, N.C., and former pastor of the Tabernacle Baptist Church, Richmond, preaches at the Homecoming worship service at 11 am Sunday in Cannon Memorial Chapel.

Arts•*Their Time in History*. Step back in time and visit the university as it appeared 100 years ago. While the Valentine Museum undergoes renovation, a room reflecting styles at the university during the 1800s is on display Sept. 18-Oct. 1, in Marsh Gallery I, Modlin Fine Arts Center. Manikins with period costumes, furniture and other memorabilia are on view.

Alumnae painters Theresa Pollak, W'21, Lisa Hummel, W'67, Mary Watt New, W'63, and Ammye Hill, W'34, present their works in Marsh Gallery I, Oct. 2-21. Marc Harriman exhibits photographs in Marsh Gallery II, Modlin Fine Arts Center.

Handmade furniture by Tom Wessels of Norfolk is on display in Marsh Gallery I, Oct. 23-Nov. 9, while Jon Bowie, VCU professor of communication arts, exhibits brush and ink drawings in Marsh Gallery II, Modlin Fine Arts Center.

Photography by Michael Siede, a graduate student at Temple University, is on display in Marsh Gallery I, Nov. 13-30. Matthew Thompson exhibits drawings and watercolors in Marsh Gallery II, Modlin Fine Arts Center.

A collection of paintings by Randi Tamas, a graduate student at VCU, is on exhibit in Marsh Gallery I, Modlin Fine Arts Center, Dec. 1-22.

Peanuts and Popcorn•Season tickets for the University of Richmond home football games are now on sale at the Robins Center. Watch the Spiders tackle Appalachian State, Sept. 24; North Texas State, Oct. 1; Virginia Tech, Oct. 22; Furman, Nov. 5; and University of Maryland, Nov. 12. All games begin at 1:30 pm at City Stadium. Season tickets are \$35, individual game tickets \$7, with the Virginia Tech and Maryland games, \$8. Call the Robins Center Ticket Office for more information, 804/285-6363.

The 1977-78 basketball season begins with the second annual Spider Classic, Nov. 24-25, with St. Joseph, William and Mary, VCU and the University of Richmond competing. Home games for November and December include George

Washington, Nov. 30; VCU, Dec. 3; Auburn, Dec. 21; and Boston University, Dec. 31. Tickets for the Spider Classic are \$8 and \$10, with individual game tickets, \$3 and \$4, and season tickets, \$50. Call the Robins Center Ticket Office for more information, 804/285-6363.

Annual Meeting•The Baptist General Association of Virginia will hold its annual meeting November 14-16 at the Parkview Baptist Church, 604 Hilton Road, Newport News, Va.

Theatre•Curtain time for University Players' productions is 8:15 pm in Camp Memorial Theater. To order season tickets see the ad on p.33. For further information call the box office, 804/285-6397.

Pygmalion—A George Bernard Shaw comedy which provided much of the situation, characters and dialogue for "My Fair Lady," is the first University Players' production. Directed by William Lockey, assistant professor of speech communication and theatre arts, the show runs Thursday through Saturday, Oct. 6-8.

No Exit—Jean Paul Sartre's theatrical exercise in existentialism deals with three selfish characters who die and descend into a personal hell they create for themselves. Directed by Jack Welsh, associate professor of speech communication and theatre arts, the show runs Thursday through Saturday, Nov. 17-19.

IBCD•The Institute for Business and Community Development of the University of Richmond announces four business-oriented seminars. For further information contact the IBCD, 601 N. Lombardy St., Richmond, Va., 23220, or call 804/358-8401.

Management by Objectives for Results—In a three-day seminar, Oct. 11-13, participants work with their own data to develop skills for implementing management by objectives programs. The fee per person is \$300 and includes materials and luncheons.

Strategies for Managing your Time—A two-day seminar, Oct. 12-13, to develop techniques and skills for time management and to study behavioral approaches for timely and appropriate use of delegation and teamwork. The fee per person is \$200 and includes materials and luncheons.

Essentials of Purchasing—For newly appointed buyers, this how-to-do seminar, Oct. 19-21, equips new buyers with the thinking, knowledge and skills necessary to produce results. The fee per person is \$395 and includes materials and luncheons.

Report Writing—Anyone whose job is as much as one-fifth report writing can benefit from this two-day seminar, Nov. 21-22, which includes lectures, discussions, exercises and individual critiques. The fee is \$250 per person and includes materials and luncheons.

Concerts and recitals•sponsored by the University of Richmond Music Department include faculty artist Claudia Stevens, piano, Oct. 2, 4 pm, Keller Hall; faculty artist Diane Rivera, piano, Nov. 6, 4 pm, Camp Theater; senior recital by Doreen Parsons, soprano, Nov. 18, 8:15 pm, Cannon Chapel; University Orchestra, conducted by Alan Stein, Nov. 30, 8:15 pm, Camp Theater; University Band, David Graves conducting, Dec. 9, 8:15 pm, Camp Theater; Candlelight Service with the University Choir, James Erb, conductor, and Chapel Choir, Doreen Parsons, conductor, Dec. 11, 4 pm, Cannon Chapel.

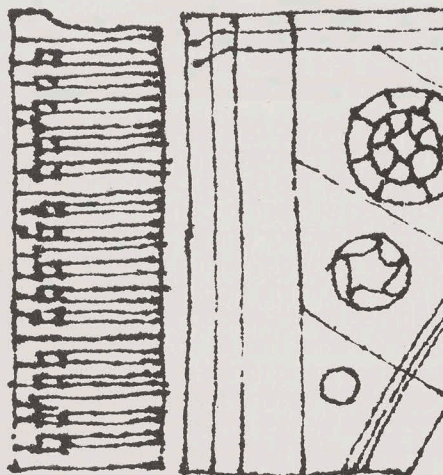

Tucker-Boatwright Festival•Music and dance will be featured in this year's festival. For further information call the Music Department, 804/285-6335.

Richard Rephann, harpsichordist, and director of the Yale University Collection of Musical

Instruments and Associate Professor of Organology, performs in concert, Oct. 24, 8:15 pm, Camp Theater. Admission is free.

The Amade Trio, Trio-in-Residence at Cornell University, is composed of three outstanding artists, each of whom has devoted many years to the study of seventeenth and eighteenth century music and instruments. The trio performs in concert on an eighteenth-century fortepiano, violin and cello, Nov. 13, 8:15 pm, University Commons Multipurpose Room. Admission is free.

Travel•The University of Richmond is sponsoring trips to Acapulco, Dec. 26-Jan. 2, for \$449 plus 15 percent tax and service charges; Tahiti, Feb. 28-Mar. 7, for \$539 plus 15 percent tax and service charges; and London, England, May 22-29, for \$449 inclusive. For more information contact Louis M. Markwith, director of alumni affairs, University of Richmond, Va., 23173, 804/285-6281.

Alumnae Fund Kick Off•Class fund chairmen come to campus on Saturday, Oct. 29, to discuss plans for this year's \$100,000 campaign. The 1977-78 Alumnae Fund, chaired by Ann Dickson Booker, W'66, will emphasize support for the May L. Keller Scholarship, a full-tuition scholarship to be awarded to a junior or senior woman demonstrating academic excellence. For more information call the Alumnae Office, 804/285-6455.

Annual Giving Kick Off•Volunteer leaders meet for a briefing on the 1977-78 Annual Giving Program, which has a projected goal of \$749,500. The Saturday morning program is followed by a luncheon and football game, UR Spiders vs. Appalachian State, at 1:30 pm in City Stadium. For more information call the Development Office, 804/285-6281.

Lost and Found•University of Richmond man's ring, Class of 1959 with red stone and initials E. P. N. and fraternity symbol KΣ, is being held at the Virginia Beach Department of Police, Municipal Center, Virginia Beach, Va. 23456. Owner should contact the police, who will be happy to mail the ring. A University of Richmond man's ring with a red stone and no initials or fraternity symbol was turned in at the information desk at the State Capitol and is being held by the Capitol police.

Happy Birthday•Celebrate the 100th birthday of Dean May Lansfield Keller on Sept. 28.

Gala—Westhampton alumnae will sponsor a dinner for alumnae and students in the Westhampton College Main Dining Hall on Wednesday, Sept. 28. The program includes student and alumnae leaders honoring the accomplishments of the late dean.

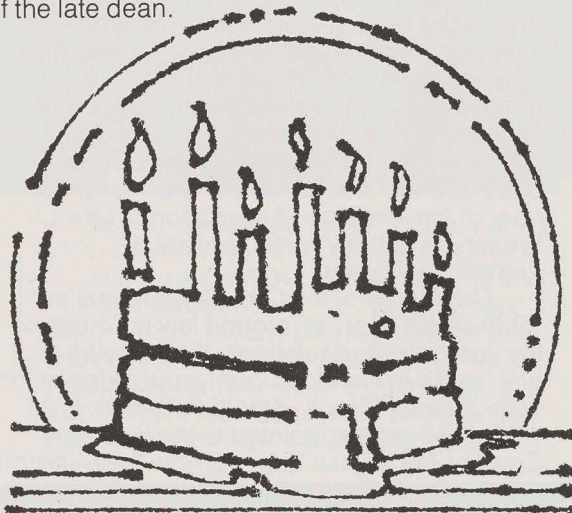

Heidelberg—Westhampton College is sponsoring the Dean May Lansfield Keller Heidelberg tour, Oct. 2-10. The tour, led by Westhampton Dean Stephanie Bennett and Director of Alumnae Relations Jane Thorpe, will take participants to the city where she earned her PhD degree. For \$679, plus 15 percent tax and service charges, the trip includes roundtrip jet coach fare from Richmond to Frankfurt, roundtrip motorcoach transfers from Frankfurt to Heidelberg and seven nights in the Zum Ritter Romantik Hotel in the heart of old Heidelberg. Tours include the City of Heidelberg, the Rhine Valley with a Rhine cruise, the Black Forest, Baden-Baden and the Romantic Road to Rothenburg. A special event is planned at the University of Heidelberg. For further information call the Alumnae Office, 804/285-6455.

Cheers•Alumni combine Spider football with a chapter meeting in Augusta, Ga., preceding the University of Richmond—University of Georgia football game, Saturday, Oct. 29. For more information consult your local club or call the Alumni Office, 804/285-6281.

Around the Lake

Alumni Awards • Winners of the 1977 Alumni Distinguished Service Awards have one thing in common—accomplishment. In the courtroom, the company board room or on the University of Richmond campus, each has made significant contributions in their respective fields—education, law and business.

Described by her colleagues as “controversial, hard-nosed and just plain tough” Frances Farmer, W’31, L’33, H’76, has seen the law library at the University of Virginia grow from 30,000 to 250,000 volumes and the staff from three to 25. University of Virginia President Edgar F. Shannon Jr. believes she is the “leading law librarian in the country.” She is recognized by students and faculty as the driving force behind what Law School Dean Monrad Paulsen calls “an extraordinarily good collection.” The Phi Beta Kappa graduate who earned her bachelor and law degrees from the University of Richmond has published two books and numerous *Law Library Journal* articles. She is a former president of the American Association of Law Librarians and the Virginia Council of Legislative Women.

The winner of the O.H. Berry Medal in 1929 as the best “all-around law graduate of the year” met expectations. First serving as a trial justice in Henrico County and judge of the 10th Judicial Circuit, Harold F. Snead, R’25, L’29, H’58, was appointed to the Supreme Court of Appeals of Virginia, now the Supreme

1969, he is a past president of the Judicial Conference of Virginia and a former member of the Executive Council of the National Conference of Chief Justices.

Another T.C. Williams Law School graduate, Albert Philpott, R’41, L’47, represents the counties of Henry and Patrick, and the city of Martinsville in the Virginia House of Delegates. A member of the House since 1958, Philpott has sponsored numerous legislative programs. His law practice includes a brief stint as Commonwealth’s Attorney for Henry County from 1952 to 1957; he is a member of the American, Virginia and Martinsville-Henry County Bar Associations.

The former dean of Averett College, Mary C. Fugate, W’22, “personally touched the lives of thousands,” says Averett College President Conwell Anderson. Dean of the College and acting president are just two of the hats Miss Fugate wore during a 45-year tenure at Averett. Upon her retirement in 1968, a new women’s residence hall was named in her honor. A former member of the Executive Board of the National Association of Women Deans and Counselors, Miss Fugate has been active gathering letters, prints and documents of historical value to Averett.

Three presidents are next on the list of distinguished service award winners. Warren M. Pace, R’43, is president of the Life Insurance Company of Virginia, Overton D. Dennis, R’10, heads the Dennis Corporation, Standard Paper Manufacturing and Duplex Envelope Company and Robert T. Marsh Jr., R’22, H’61, is former president and chairman of the board of First and Merchants National Bank. Besides directing major corporations, each man has served on the University of Richmond Board of Trustees. Marsh, who served as rector from 1958 to 1973, came on the board in 1953. Dennis served from 1937 to 1971 and Pace was elected in 1969. Pace made his mark on the gridiron as co-captain of the university’s 1943 football team, while several campus buildings—Marsh Hall and Dennis Auditorium in the School of Business Administration give tribute to the other men’s contributions.

The final recipient of the Distinguished Alumni Award is Joseph E. Nettles, R’28, H’77, alumni secretary emeritus, responsible for recording alumni accomplishments during his 37-year career at the university. Nettles organized and directed the university’s annual fund, the General Association of Alumni, and founded and edited the alumni magazine and university news bureau. The recipient of an honorary Doctor of Letters degree from the



Snead is one of eight recipients of the Distinguished Service Award.

Court of Virginia, by Governor Stanley in 1957. He served as chief justice of the Supreme Court from 1969 until his retirement in 1974. Justice Snead received an achievement award from the Virginia Trial Lawyers Association in 1972 for “outstanding contribution to the advancement of the administration of Justice in Virginia.” A university trustee since

university last May, Nettles, a former reporter for the Newport News *Daily Press* and Associated Press, taught journalism until his retirement in 1973.

Short Stops•Dr. W. Allan Powell, professor of chemistry and chairman of the department, was chosen the recipient of the 1977 Distinguished Service Award given by the Virginia section of the American Chemical Society . . . Dr. Thomas W. Jodziewicz, instructor in history, recently published *Birth of America: The Year in Review, 1763-1783*, a two-part chronological history of the Revolutionary period with an accompanying collection of micro-filmed colonial newspapers . . . Dr. Ernest C. Bolt Jr., associate professor of history, recently published *Ballots before Bullets: The War Referendum Approach to Peace in America, 1914-1941*, the first published account of the war referendum movement in America . . . Dr. Willie M. Reams Jr., professor of biology, will present a poster session on research in pigmentation at the Tenth International Pigment Cell Conference at Harvard Medical School, October 12-17, and his research manuscript will be included as a chapter in the symposium volume .

Cellmates•New grants enable two University of Richmond professors to research heart disease and iron deficiency anemia in the new Science Center this fall.

Under an \$80,000 National Institute of Health grant, Dr. Richard W. Topham, associate professor of chemistry, continues to expand his research of a blood protein, Ferroxi-dase-II, which he earlier identified and analyzed. He will now concentrate on the protein's physiological impact. Topham, who began his study in 1970, employs undergraduates for research because they are not biased by expertise and often make significant discoveries.

Dr. David W. Towle, associate professor of biology, began probing the secrets of heart cells while on sabbatical leave at the Medical College of Virginia Department of Biophysics

last year. By determining what causes the heart cell membrane to break down under stress, he hopes to discover new ways to treat heart attack victims. In his study, funded by the Virginia Affiliate of the American Heart Association, Towle will examine the effects of reduced blood flow and oxygen levels on isolated membranes to pinpoint the loss of strength during a disease situation.

A Boon for Athletics•After a selection committee review of 30 nationwide applications, Assistant Athletic Director Charles S. Boone, R'60, emerged as the unanimous choice for University of Richmond athletic director.



Boone, appointed interim coordinator of athletics upon the death of Athletic Director Clyde Biggers last December, says he is committed to excellence in the overall athletic program, which "means playing the best possible competition." In the traditional revenue-producing sports, football and basketball, that commitment is evidenced by future schedules. "Not only are we playing tougher schools (Georgia, Tulsa), but we are beginning to bring them to Richmond," says Boone. This fall, Maryland will play here; next year it will be the University of North Carolina.

Chuck Boone is committed to UR playing tougher schools.

Another example of the university's commitment to an overall sports program, says Boone, is the appointment of Carol Reese, a 1969 Westhampton graduate, to the newly created position of assistant athletic director for women's sports. "I expect Carol will provide excellent leadership for the Westhampton program," he says.

A native of Covington, Va., Boone signed with the New York Yankees following four years as an All-Southern Conference catcher, playing in their farm system for six years and managing for one.

An All-Southern Conference selection in both football and baseball during his undergraduate days, Boone joined the university as director of promotions in 1967. Since then he has served as baseball coach and assistant athletic director. As baseball coach at the university, he earned the 1971 Southern Conference Coach of the Year award and a Southern Conference championship and three state titles.





Record-high temperatures failed to dampen President Heilman's enthusiasm over the USA victory.

US vs. USSR•A Russian athlete jumped higher than anyone in the world at the University of Richmond this summer. Vladimir Yashchenko, a member of the USSR junior track and field team, cleared the high jump at 7-7³/₄ on his first try to break Dwight Stone's world mark by an inch in the US-USSR junior track and field meet held on the Richmond campus for the first time.

In the US Olympic Committee-sponsored meet, the Russians, winners of seven previous championships, were favored to win, but the US team compiled an impressive 214 points to top the USSR's 163. US men turned in record meet performances in the 400-meter hurdles and the 8,000-meter, 10,000-meter and mile-runs. The American women won 79-67 over the Russians.

For one week before the event, 78 Russian and 74 United States athletes, age 19 and under, lived in Jeter and Freeman Halls and practiced on the track daily. "The kids had no trouble relating," said UR Track Coach Fred Hardy. "Often members of the opposing teams practiced together."

Athletes from both countries took a tour of Busch Gardens in Williamsburg and spent the week swapping souvenir T-shirts. Russian athletes bought out a local store's supply of blue jeans, which are unavailable in Russia, and purchased 200 to 300 packs of bubble gum, another scarce commodity. "The Russians love American dances," said Hardy, and the university hosted a celebration dis-cothèque after the meet.

No vacancy•Soaring temperatures did nothing to deter a record number of visitors who filled university dormitory and meeting rooms this summer. The campus population swelled as over 7,000 visitors attended 30 summer conferences and programs. Women were the first to focus attention on the university as 5,000 jammed the Robins Center for the Virginia Women's Meeting. Others traveled to campus to participate in weekend seminars on "Improving Management Effectiveness" and "To Be a Woman."

Russian and US athletes, members of the US and USSR junior track and field teams, spent a week on campus preparing for an international meet on the University of Richmond track. Not to be outdone, Virginia high school all-stars staged football and basketball games in conjunction with the Virginia High School Coaches Conference.

College admissions counselors found their way to campus for the Potomac-Chesapeake Association of College Admissions Counselors meeting. Other visitors argued the merits of national health care in a university debate clinic, while student missionaries braved the heat to train for work in ghettos, institutions, parks and drama and revival teams.

Families communicated at a one-week Christian family conference sponsored by the Richmond Christian Fellowship. A continuing round of sports camps, clinics and tournaments occupied athletes and even the Virginia Kennel Club put in an appearance.

Trustees•Recently elected members to the University of Richmond Board of Trustees include Paul W. Duke, senior correspondent for the Public Broadcasting System in Washington; Max H. Goodloe, chairman of the Board of the General Medical Corporation, Richmond; L. Howard Jenkins Jr., a retired Richmond business executive; and Dr. Chester L. Brown, pastor of the Hampton Baptist Church in Hampton, Va.

A native of Mississippi, Max Goodloe came to Richmond in 1950 and organized the Richmond Surgical Supply Company, now General Medical of Richmond. A member of the board of directors of the Health Industries Association, he served on the President's Task Force on Improving Small Business.

A 1937 graduate of the university, L. Howard Jenkins is the former president of L. H. Jenkins, Inc., a printing and binding firm which the family once owned. His father, L. Howard Jenkins Sr., was a member of the University of Richmond Board of Trustees for 48 years and Jenkins and his wife recently established the Trustee Suite in the University Commons in his memory.

Dr. Chester L. Brown, R'52, has been pastor of the Hampton Baptist Church since 1962. He has served as chairman of the education committee of the Virginia Baptist General Board and earned his Bachelor of Divinity degree from Southeastern Baptist Theological Seminary. The recipient of an honorary Doctor of Divinity degree from the university in 1975, Dr. Brown has done graduate work at New College of the University of Edinburgh.

Paul Duke, a 1947 graduate of the university, moderates the national PBS series "Washington Week in Review," the recent winner of the DuPont Award for outstanding television public affairs programming. Duke is president of the Radio-TV Correspondents Association. He received an honorary Doctor of Letters degree from the university in 1973.

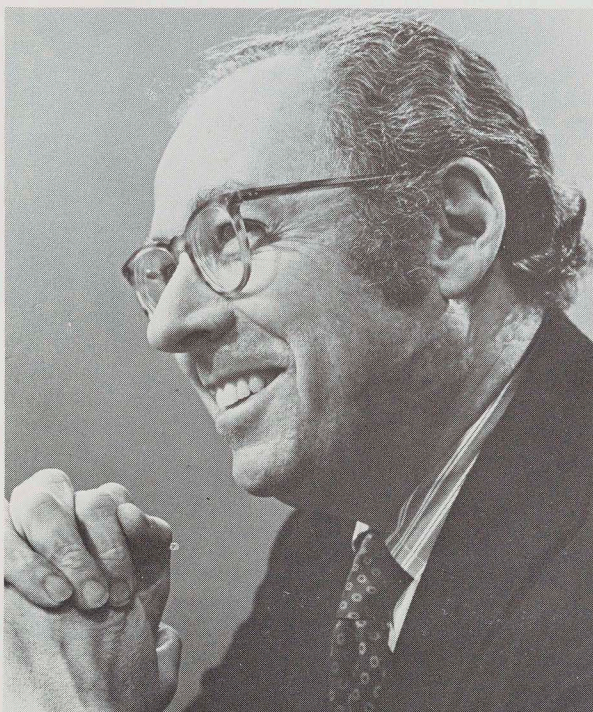

Paul Duke elected to Board of Trustees.

Bed Shortage•Not even the university's renovation of offices in Keller Hall and classrooms in South Court for 128 additional beds for Westhampton students supplied the seemingly insatiable demand for on-campus hous-



Student demand for on-campus housing brings immediate results.

ing. In August, 11 manufactured units were hoisted into place across from the Athletic Field. Seventy Richmond College and 40 Law School students will occupy the temporary quarters this fall.

Graduate Dean•Arthur B. Gunlicks, associate professor of political science, takes command of the Graduate School this fall. As the new dean of graduate studies and associate dean of the Faculty of Arts and Sciences, he directs a school which offers 15 degree programs and enrolls over 200 students.

Gunlicks, a two-time Fulbright Fellowship winner, plans to spend his first year generating faculty discussions and feasibility studies to formulate new directions for the school.

Joining the University of Richmond faculty in 1968, Gunlicks served as chairman of the political science department from 1971 to 1975. During the 1976 academic year, he studied local government reforms in Germany on his second Fulbright Fellowship. A German Fulbright Fellow from 1964 to 1966, Gunlicks graduated from the University of Denver and earned his doctoral degree from Georgetown University in 1967. He then taught at East Tennessee State University before coming to the University of Richmond.



Life Saving

by Susan Grayson

Ken is determined to follow in the footsteps of his successful father. It wasn't difficult getting to the top in high school, but college is a different story. He's working harder than ever—but feels pressured. Lately he has had terrible nightmares about drowning.

Sandy thought college would be a big social whirl—a round of parties, dates and good times. She knew everybody in her small town, but so far the big campus overwhelms her. She hasn't made any close friends and thinks she may be flunking out.

Ever since he and Diane broke up, Tom has been unable to do anything. His grades are in a tailspin and he broods constantly, wondering what went wrong. He can't seem to motivate himself. Without Diane, life just doesn't seem worth living anymore.

"The college environment is a big stresser," says Dr. Matthew Jaremko, assistant professor of psychology and a part-time counselor in the University of Richmond Center for Psychological Services. No matter how confident or how well put together, students go through situations they have never before faced. Or what they used to believe, they cannot believe anymore. These are crisis situations and they need someone to help them.

At the University of Richmond students are seeking help and finding it. Ninety percent of the students who come to the Center for Psychological Services are self-referred or referred by other students. "We find students are coming in sooner," says Center Director Jean Dickinson. "They seem to have an acceptance that problems can happen and seek answers."

New registrants at the center are up—144 in 1976-77 as compared to 115 in 1972-73—but not dramatically. The reason is an increased number of university counselors at the grassroots level, says Dickinson. Offices around the campus—the Chaplain's Office, the Center for Career Counseling and Placement, the Deans of Westhampton and Richmond College, the Director of Student Activities, the Center for Psychological Services—are taking steps to provide students with the tools to cope before the problem arises.

One person students are turning to is Chaplain Dr. David Burhans. The university's first chaplain, Dr. Burhans came to the university three years ago. He counsels four to six students daily and sees his office as an alternative to no help for the student and the professional services of the psychological center.

"The single greatest problem for students is the feeling of inadequacy or loneliness," Dr. Burhans believes. Constant tests and examinations challenge students to measure up, touching

vulnerable spots of fear that they cannot meet their own or other's expectations.

A student problem inventory, administered by Dr. Jaremko to a random sampling of Westhampton College, Richmond College and School of Business Administration students, confirmed Dr. Burhan's findings. Thirty-eight percent indicated they felt distant from others, 23 percent felt lost in their present surroundings and 29 percent expressed suspicion of others.

"*The Lonely Crowd*, a book by David Riesman, sums up what many students feel," says Dr. Burhans. "Lots of students function and cope on campus, but don't have any experiences or personal relationships that provide a support system."

To provide that support, Dr. Burhans encourages students to join a group to share a common interest such as religion, sports or music. To help students express their feelings, both Dr. Burhans and Dr. Warren Hopkins, assistant professor of psychology, have instituted group situations, where students bolster each other's self-esteem and learn to relate to others.

Academic pressure takes its toll. Lately it has emerged as the single biggest stress on the student psyche, reports writer Don Akchin in *Nutshell*, a handbook for college, 1976-77. "Not the worry about flunking out—if anything failure rates are decreasing—but about being employable on graduation day."

University of Richmond students have similar reactions. Responding in the problem inventory, 43 percent expressed concerns about career options, 30 percent viewed competition as a significant problem and 35 percent felt pressured to succeed.

To combat this problem, this year freshman orientation incorporates sessions on life planning. "We want students to think of a career as more than just a job," says Westhampton Dean Dr. Stephanie Bennett, "to realize it determines a way of life."

As the pressures build, students find their way to the Center for Psychological Services. Whether it involves teaching relaxation training to help a student overcome test anxiety or developing coping skills to ease the freshman adjustment to college life, the staff of four psychology professors, who counsel on a part-time basis, emphasize the self-management of stress.

But even with center staff expertise available, the university community can intensify a personal crisis. One inventory statistic that startled Dr. Jaremko was the number of students voicing concerns about suicide—20 percent. Nationally, 10,000 students attempt suicide annually; 1,000 succeed. While there has never been a case of

suicide on the University of Richmond campus, Dr. Jaremko does not plan to ignore the possibility. He hopes to schedule a workshop this year to help students overcome those feelings.

Other students find escape by another means—alcohol or drugs. Students from the Northeast often bring drug problems with them, says Dickinson. These students may resort to drugs when new problems confront them. With a changing student population (50 percent of this year's student body is from out of state), Dickinson has seen an increase in drug use in the last two to three years. "But at the University of Richmond, the problem is still five to ten years behind what other colleges and universities are experiencing."

Alcohol is a different story. Max Vest, director of student activities, believes it has the potential to become a serious problem at the University of Richmond.

No longer confined to the middle-aged businessman escaping his pressures, the largest incidence of alcoholism and problem drinking now occurs among young men in their twenties. And national statistics indicate that the rate among young women is on the rise.

"If we don't encourage responsible drinking, we are doing our students a disservice," says Vest, who plans to launch an alcohol education program this fall.

The University Student Union recognizes the problem says Vest, and is concentrating on programming activities, not alcoholic beverages. A new policy Vest instituted calls for an alternative soft drink to be offered at each event. More activity nights, such as casino nights, where consumption is low, and events with food are planned. The Richmond College Student Government Association is encouraging responsible drinking with a brochure they published last spring, "I'm Not So Think as You Drunk I Am."

Burhans thinks loneliness is the root cause of the alcohol and drug problem and a contributor to another one, sexual permissiveness. "I fear students are taking sex too casually," he says.

On the Richmond campus, "more and more students are coming in and questioning their sexuality," says Dickinson, where a few years ago even the question was taboo. Because students have expressed a need for more information on human sexuality, psychology professors Dr. Joanne Preston and Dr. Warren Hopkins sponsored a day-long seminar on human sexual physiology and contraception last spring—the first of its kind at the university.

Another first for the university is the Omnibus Personality Test, administered to entering freshmen and juniors in the School of Business Administration within six hours of their arrival this fall. The 300-plus-question test reveals potential problem areas to the center staff and aids in program planning. For example, if students score low on the academic orientation section, we need to make available programs on study habits, study skills and library use, says Dickinson. If their emo-

tional-social level is low, they may have more difficulty coping, so we need to provide a program of general adaptation and coping skills.

"The same group will be retested as seniors," she says, "to see what the university has done to them and what they have done to themselves."

Large doses of freedom and responsibility can often be difficult for the college student to handle. "One of the advantages of going to college is being exposed to a variety of viewpoints. A lot of kids," says Dr. Clifford Reifler, president of the American College Health Association, "particularly those from isolated areas get a severe culture shock on being exposed to divergent views and positions they have thought were inappropriate at best or immoral at worst. Some have considerable stress from this."

To help students cope with this constant tug-of-war between old and new ideas, 40 Gray Court dormitory residents share ideas in an experimental Women's Option Hall on the Westhampton campus. In evening sessions throughout the semester, the center staff conducts sessions on decision making, issues of responsibility and freedom, values clarification, assertiveness training and life planning.

This same new approach dominates freshman orientation. To prevent an overemphasis on social concerns, Dean Mateer of Richmond College and Dean Bennett plan to spend three-fourths of a day acquainting students with academic aspects of the university. During freshman week, a faculty panel discusses lifelong learning, and new students attend sessions on life planning, academic skills and assertiveness training.

Even the faculty is not immune to the growing concern about student problems. "We have an obligation to do more than present academic information," says Dean Bennett. "Because students live here, we must help them deal with their conflicts and insecurities." As a result, faculty members attended a day-long workshop led by Dr. George Bright, a specialist in adolescent medicine at the Medical College of Virginia.

Throughout the university, those responsible for the quality of student life are taking action. The Kens, Sandys and Toms are no longer left to flounder and muddle through their problems. If they want help, the number of places and people they can turn to are increasing. Even the Billikopf Learning Resources Center in Boatwright Library stocks materials students can read on their own for answers to questions and concerns.

The University of Richmond compares favorably with other institutions in the student services it provides, says Dean Richard Mateer. But he echoes a common phrase on the campus: "Who wants to be average?"

"Any really great college or university must address the quality of student life," says Dean Bennett. "Not just the quantity but the whole gamut—from the atmosphere in the residence hall to helping students develop their own strengths and potential."●



Senator Garland Gray
 Senator Garland "Peck" Gray, R'21, of Waverly, Va., died July 9, 1977. A trustee of the University of Richmond since 1949, Sen. Gray was an influential member of the General Assembly for 29 years. At the time of his retirement, Gray was chairman of the Senate Privileges and Elections Committee, which deals with election laws and reapportionment, as well as a member of six other committees, including Rules, Finance and Education.

After graduating from the University of Richmond at the age of 19, he became active in building the family business, the Gray Lumber Co., one of the largest manufacturing companies in the state. A major Democratic fund raiser and past chairman of the Senate Democratic Caucus, Sen. Gray was active in the Ruritans, serving as national president in 1949. An officer of the Bank of Waverly, he was president at the time of his death.

Among the most loyal and generous of the university's alumni and friends, Senator Gray gave the university the Gray Court dormitory, a memorial to his first wife, Agnes Taylor Gray, W'23. He was known throughout the alumni as one of the most avid Spider football fans and supporters. It was his generosity that made it possible for many young men to attend the university, both athletes and nonathletes.

A big man with a strong personality, he was liked and admired by those who knew him. His long-time friend and classmate Dennis Hartz said of Senator Gray: "Peck Gray did so much for so many persons, things that most people don't know about. He will be sorely missed in this community."

Senator Gray's long service as a trustee and his interest and support of the university was recognized in 1964 when Alma Mater conferred upon him the honorary degree of Doctor of Laws.●

Friends of the Boatwright Memorial Library

Tasteful and inviting, the new Boatwright Memorial Library is service-oriented. Those who appreciate this handsome facility as the heart of the University of Richmond wish to see the library realize its remarkable potential.

The Friends of the Boatwright Memorial Library organized themselves in 1971 with the purpose of uniting people who enjoy libraries and their collections while furthering the development and promotion of library services on campus. The Friends recognize that a library cannot achieve excellence without contributions beyond a limited operating budget.

Friendship is reciprocal, and in return for your investment in the Boatwright Memorial Library you will share in the use of the library's resources; you will be invited to lectures, receptions and exhibits; you will be informed through the Friends newsletter and other publications.

Come and be a part of the heart of the University of Richmond; become a Friend of the Boatwright Memorial Library.

Name _____
 Address _____
 City _____
 State _____ Zip _____
 Telephone _____

Indicate type of membership desired and make check payable to University of Richmond:

_____ Annual (\$10)
 _____ Sustaining (\$25)
 _____ Supporting (\$50)
 _____ Life (\$250)

Mail to: Friends of the Boatwright Memorial Library
 Box 128
 University of Richmond
 Virginia 23173

The only child
of Jennie
Simonton and
Wilmer Lans-
field Keller.



Goucher
College,
Class of 1898.
May Keller
standing left.



Gallery

May Lansfield Keller, 1877-1964



Growing up in
Baltimore, Md.,
in the 1880s.



Boating on
University Lake.



UNIVERSITY OF RICHMOND REPORT OF GIFTS, 1976-77

An Enduring Investment

F. Carlyle Tiller, R'48
General Chairman
Our Time in History Phase I

Building a dream toward a reality is the summation of the "Our Time in History" Campaign Phase I. With confidence founded on sound planning and deep commitment, the University of Richmond Board of Trustees in early 1972 launched the bold \$50-million development drive to fulfill the dream of the E. Claiborne Robins family. That dream, expressed at the time of their magnificent gift, was "to build at the University of Richmond upon the strong foundation of the past, one of the finest small private universities in the nation."

After four years of active campaigning, one year short of the planned schedule, the initial goal of \$30 million was exceeded. Simultaneously, an impressive array of campus improvements provide vivid testimony to the generosity of literally hundreds of University family and friends. Trustees, faculty, staff, parents, alumni and other volunteers financially committed to the University themselves, spread the message of its ambitions throughout our nation. Everywhere they went, they found reservoirs of good will to the University for its great contributions of the past, and a genuine commitment to its goals for the future.

No general chairman has ever benefited from such an effective response from both those who asked and those who gave as have I in this campaign. While my personal expression of gratitude is most sincerely extended for all that you have contributed, your most deserving appreciation will flow from the satisfaction you will always retain. Your gifts are a commitment to this day and age. The enduring investment will pay dividends through the enhancement of the lives of young men and women who will walk on our campus, live in its dormitories and worship in its halls for generations to come.

But the reality is not yet complete and the fulfillment of the dream lies just a little further in the future. The great new structures that now grace our campus must come alive with a myriad of educational ingredients and programs from professorships to scholarships, from books to visiting scholars, from teaching aids to research funding. To meet these needs and achieve the ultimate goal will be the purpose of The Second Phase of Our Time in History.

Great new leaders, who will carry us to the first meeting, are being assembled. They will succeed, since, I know, the generosity so recently displayed will greet them. I look forward now, as do each of you, to supporting them enthusiastically, just as you did me during the past four years.



Board of Trustees met at Airlie Farms in 1972 to approve the campaign plan. (l. to r., Joseph A. Jennings, William V. Daniel, Floyd D. Gottwald Sr. and Floyd D. Gottwald Jr.)

FROM THE STAFF

On behalf of those who work at the University in the area of University Relations, I want to share with you our sense of pride and achievement as Phase I of the Our Time In History development program concluded.

To see the new facilities, to work in an improved environment and to sense the upbeat spirit of the University today makes our work very rewarding.

I cannot express enough appreciation to all of the volunteers who have worked with us over the last five years. Their interest, dedication and good humor have been the vital factor in the University's successes. A special word of thanks goes to Mr. E. Claiborne Robins, who is always ready to serve; Mr. Lewis T. Booker, our retiring rector; and to Mr. F. Carlyle Tiller, the general chairman of Our Time In History. Their special leadership has been inspiring.

Thank you for your gifts, your service and your interest.

Sincerely yours,

H. Gerald Quigg

COMMITMENTS BY SOURCE

Trustees	\$3.6 million
Robins Family Challenge	10.0 million
Alumni/ae (exclusive of trustees)	3.3 million
Corporations and foundations	4.4 million
Associates	2.0 million
Wills/trusts/bequests	6.7 million
Faculty and staff	.5 million
TOTAL	\$30.5 million

AREA CAMPAIGN STATISTICS

AREA	NUMBER OF GIFTS	DOLLARS
Atlanta	52	\$ 27,600
Baltimore	61	24,000
Blackstone	3	1,100
Bluefield	11	8,500
Boston (including RI, NH, VT & ME)	51	7,300
Bristol	12	26,000
Charlotte	28	8,400
Charlottesville	40	8,400
Connecticut	42	8,850
Culpeper	54	24,000
Danville	12	3,800
Emporia	24	14,000
Fredericksburg	92	36,000
Harrisonburg	27	6,100

Houston	9	3,200
Jacksonville	14	2,100
Kenbridge	4	1,900
Lawrenceville	6	1,400
Martinsville	36	14,500
Miami	39	61,000
Newport News	90	63,000
New York City	94	26,200
Northern Neck	19	4,600
Petersburg	91	64,000
Philadelphia	47	4,300
Raleigh, Durham		
Chapel Hill	30	6,700
Roanoke	129	81,000
Staunton/ Waynesboro	21	4,300
South Boston	55	16,500
South Hill	7	7,400
Tappahannock	12	1,800
Tidewater	52	21,000
Washington, D.C./ Northern Virginia	83	41,000
Wilmington	21	8,700
Winchester	26	18,400
Wise	20	16,000
Lynchburg	41	13,800
Front Royal	12	1,900
Eastern Shore	24	4,700
Suffolk/Franklin/ Smithfield	63	19,000
Williamsburg	27	4,100
TOTAL	1,581	\$640,050

CAMPAIGN SIDELIGHTS

- A. The University's Annual Giving Program contributed over \$3 million towards the final totals.
- B. The University received:
 - 4 gifts of \$1,000,000
 - 2 gifts of \$ 500,000
 - 7 gifts of \$ 250,000
 - 28 gifts of \$ 100,000
 - 2 gifts of \$ 75,000
 - 12 gifts of \$ 50,000
 - 161 gifts of \$5,000-\$50,000
 - Thousands under \$5,000
- C. Over 2,000 volunteers worked in the total effort.

DEVELOPMENT PROGRAM RESULTS

July 1, 1976 to June 30, 1977

(Cash gifts only)

THE CAPITAL CAMPAIGN

Alumnae	\$ 18,021.40
Alumni	174,770.44
Associates	44,777.66
Bequests	35,617.86
Corporations & Businesses	508,864.00

Faculty & Staff	24,314.66
Foundations	424,063.00
Gifts-in-Kind	103,181.00
Parents	5,231.00
Specials	763,677.39
Trustees	77,733.83
TOTAL GIFTS	\$2,180,252.26

THE ANNUAL GIVING PROGRAM

Alumni	\$181,413.50
THE WESTHAMPTON COLLEGE ALUMNAE FUND	
Alumnae	\$ 88,932.45
OTHER DESIGNATIONS	
Associates	\$ 40,551.74
Corporations & Businesses	274,049.48
Corporate Matching	23,274.50
Foundations	170,111.65
Parents	17,520.13
Grants and Research	316,345.00

TOTAL OF ALL SUPPORT \$3,292,450.71

Editor's Note: This 1976-77 *Report of Gifts* has been prepared for alumni and alumnae and other friends by the Alumni/Development Office and the Westhampton College Alumnae Office. It contains and reflects only gifts received during the period of July 1, 1976 to June 30, 1977. Great care has been taken in the preparation of this *Report* to assure complete and accurate recording. However, if errors and omissions occur, we express our sincere regrets and ask that you bring them to our attention. Please note that an individual's name may be included in several listings.

BOARD OF TRUSTEES

The Board of Trustees continued to provide special leadership in all areas during 1976-1977. It is appropriate to especially recognize all trustees in this report because of their leadership, dedication, boldness and confidence in the University by approving the Our Time in History development program in 1972. Without trustee support, the program would not have achieved its current level.

A special thanks to retiring Rector Lewis T. Booker, R'50, for his personal support and efforts on behalf of the development program.

Theodore F. Adams
Raymond F. Allen
Reuben F. Alley
William Hugh Bagby
Lewis T. Booker
W. R. Broaddus Jr.
Otis L. Brown
Martha A. Carpenter
Virginia L. Carter
William V. Daniel
Lynn C. Dickerson
John W. Edmonds Jr.*
Charles Grantland Fuller
John H. Garber
L. Dudley George
Floyd D. Gottwald Sr.
Floyd D. Gottwald Jr.

William B. Graham
Garland Gray*
Ellen T. Gwathmey
H. Hiter Harris Jr.
Ann Carol Haskell
W. Tyler Haynes
E. Bruce Heilman
Clyde V. Hickerson
Joseph A. Jennings
Robert D. Kilpatrick
Robert C. King Sr.
Thomas C. Leggett
M. M. Long
Robert T. Marsh Jr.
T. Justin Moore Jr.
W. Dortch Oldham
Warren M. Pace

Julian H. Pentecost
R. Clayton Pitts
Edward H. Pruden
James E. Rayhorn
Richard S. Reynolds Jr.
E. Claiborne Robins
E. Claiborne Robins Jr.
Charles H. Ryland
David E. Satterfield III
Ken McFarlane Smith

Leroy Smith
Harold F. Snead
Frances A. Stallard
William B. Thalhimer Jr.
F. Carlyle Tiller
James T. Tucker
Clinton Webb
Stephen J. Wright
Elaine J. Yeatts

BOARD OF UNIVERSITY ASSOCIATES

The Board of University Associates has grown to 47 members since its formation in 1971. Many services in the area of fund raising, admissions and public relations have been performed.

A special tribute is due Dr. MacEldin Trawick, R'34, who established the MacEldin Trawick Professorship in Psychology in February 1973. Dr. Trawick, who died in June 1977, had a longstanding interest in the University and the Psychology Department.

Ann Almond
S. Wayne Bazzle
John E. Blomquist
Louis S. Booth
D. Tennant Bryan
Harry W. Buchanan III
Paul D. Camp
Leslie Cheek Jr.
Jean O. Chrysler
Herbert A. Claiborne Jr.
Louise B. Cochran
Edwin S. Cohen
John N. Dalton
Ashley D. DeShazor
Paul W. Duke
Kenneth R. Erfft
John J. Feland
Phyllis Galanti
A. P. Gates
Mills E. Godwin Jr.
Max H. Goodloe
Elmon T. Gray
Earl H. Hamner Jr.
L. Howard Jenkins Jr.
Leonard Kamsky
Howard A. Kress
William J. Leidinger
Sydney Lewis
Elizabeth Robins Mayer
Ralph P. Moore
Edmund A. Rennolds Jr.
Richard S. Reynolds III
Inger V. Rice
Harold J. Richards
Charles S. Robb
Lora M. Robins
S. Buford Scott
B. Franklin Skinner
Bruce R. Smith
Henry F. Stern
Charles G. Thalhimer
Morton G. Thalhimer Jr.
Luther Joe Thompson
N. Ray Tipton
MacEldin Trawick*
Robert S. Ukrop
C. Porter Vaughan Jr.
Marcus M. Weinstein
W. Bernard Whaley
E. Carlton Wilton

UNIVERSITY OF RICHMOND FELLOWS

For any institution to prosper it must have strong leadership. Members of the Richmond Fellows provide leadership gifts to the University of Richmond. Gifts by alumni and friends for \$100-\$499 (Century Club), \$500-\$999 (President's Club), \$1,000 or more (Rector's Club) levels are recognized and appreciated by the University in a special way.

A new level of giving was established in 1976. This is the Anniversary Gift Program. It encouraged alumni to make gifts of \$147 in 1976-1977 and increase them by one dollar each year to culminate with a \$150 gift in 1979-1980 in honor of the University's 150th anniversary. Hopefully, all \$100 gifts will increase to \$150 to celebrate this event.

The Richmond Fellows provide the highest standard of support. The University of Richmond applauds those listed below for their commitment to private higher education.

*deceased



Alumni and alumnae raised \$3.3 million for the Our Time in History campaign. At a Westhampton annual giving meeting, Sydney Graff, W'67.

RECTOR'S CLUB

J. B. Adams
 Ashby B. Allen
 George E. Allen Jr.
 Wilbur Allen
 G. Randolph Babcock
 R. Harwood Bagby
 Reginald E. Baker
 Benjamin W. Bass
 H. J. Bernstein
 Sidney L. Berz
 Mr. & Mrs. Lewis T. Booker
 Thomas C. Boushall
 Samuel T. Bowman
 Cary L. Branch
 Mr. & Mrs. Austin Brockenbrough III
 D. Tennant Bryan
 O. Kyle Burnette
 Paul D. Camp
 Mr. & Mrs. N. Leslie Cheek
 G. Warren Chukinas
 Charles M. Clement
 J. Harwood Cochrane
 Edwin S. Cohen
 Hannah Lide Coker
 Douglas W. Conner
 Walter W. Craigie
 J. Wendall Crain
 Thaddeus T. Crump
 James B. Dalton Jr.
 Clarence E. Denoon Jr.
 Stanley E. Deutsch
 Enders Dickinson III
 Jean Neasmith Dickinson
 Emanuel Emroch
 May Thompson Evans
 Sally S. Fairbanks
 Donald P. Falls
 William B. Fitzgerald
 S. Douglas Fleet
 Alan G. Fleischer
 James William Fletcher
 Dr. & Mrs. William J. Gaines
 T. Jack Gary Jr.
 L. Dudley George II
 A. L. Glasscock
 Read F. Goode
 Max Goodloe
 F. D. Gottwald Sr.
 Mr. & Mrs. F. D. Gottwald Jr.
 William B. Graham
 William A. Grant Jr.
 Clarence J. Gray
 Garland Gray*
 Jane Little Gray
 Thomas W. Green
 Mr. & Mrs. Earl H. Hamner
 Mr. & Mrs. Dennis Wilson Hartz
 Ann Carol Robins Haskell
 James T. Hatcher
 Wilbur M. Havens
 Ethney Selden Headlee
 Duval Q. Hicks Jr.
 Anne Gibson Hill
 George Watts Hill
 A. Edward Hodges Jr.
 Mr. & Mrs. Edward M. Hudgins
 Priscilla Poteat Humbert
 Richard E. Humbert
 Luther A. Irby Jr.
 Moreland R. Irby
 L. Howard Jenkins Jr.
 Dr. & Mrs. C. Leon Jennings Jr.
 Joseph A. Jennings
 Carl W. Johnson
 Ralph P. Johnson
 Leonard Kamsky

PRESIDENT'S CLUB

David Arenstein
 Charles A. Blanton II
 Louis S. Booth

Robert C. King
 Edward M. Klein
 Anne Elizabeth Smith Labino
 Lt. General & Mrs. S. R. Larsen
 Betty Leigh Stemberbridge Leggett
 Thomas C. Leggett
 Edwin L. Levy Jr.
 M. M. Long
 A. B. Marchant
 Robert T. Marsh Jr.
 Thelma Hill Marsh
 Watson M. Marshall
 Elizabeth Robins Mayer
 George W. McCall
 B. Judson McClanahan
 G. Ben McClure Jr.
 Ben H. McGehee
 Richard McKay
 Thomas H. McVay Jr.
 Philip L. Minor
 S. D. Moore
 T. Justin Moore Jr.
 Charles G. Motley
 Edward L. Muller
 Dr. s George T. & M. Nager
 Stanley R. Navas
 Mildred E. Neasmith
 W. Dortch Oldham
 Warren M. Pace
 Leonard A. Paris
 James McCaw Parrish
 Mr. & Mrs. Herbert C. Peterson
 Paul H. Pusey Jr.
 Richard C. Rakes
 Miriam Figgs Rankin
 Richard S. Reynolds Jr.
 Ambassador & Mrs. Walter L. Rice
 Mr. & Mrs. Charles S. Robb
 Mr. & Mrs. E. Claiborne Robins
 E. Claiborne Robins Jr.
 E. Eugene Rorrer
 Gilbert M. Rosenthal
 Thomas L. Ruffin
 Charles H. Ryland
 Carroll L. Saine
 N. Leslie Saunders
 S. Buford Scott
 David J. Skewes
 Wilbur L. Skinner
 Elizabeth Camp Smith
 Leroy Smith
 Frances Anderson Stallard
 Frederick P. Stamp Jr.
 Henry F. Stern
 Fletcher Stiers Jr.
 Richard E. Strauss
 J. Sherwood Strum
 Charles Sweeney
 James J. Sweeney
 Ralph S. Thomas
 F. Carlyle Tiller
 J. K. Timmons
 MacEldin Trawick*
 Theodore W. Troy
 James T. Tucker
 Pauline Turnbull
 Robert S. Ukrop
 Milton H. van den Berg
 C. Porter Vaughan
 Ann Dickinson Welsh
 Mr. & Mrs. V. Goodwyn Welsh
 Dr. & Mrs. Charles H. Wheeler III
 Kenneth Wheeler
 Paul Whitehead
 Edward O. Whitt
 John J. Wicker Jr.
 E. Carlton Wilton
 Thomas M. Winn Jr.
 E. Franklin Younger

J. Wesley Boykin
 Arthur S. Brinkley Jr.
 Jacob Brown

Charles A. Christophersen
 David S. Clay
 G. Frank Clement
 Hunter G. Cockrell Jr.
 John I. Crews
 Thaddeus T. Crump
 John G. Dankos
 Frederick Deane Jr.
 Ashley D. DeShazor
 John W. Ellis Jr.
 Elizabeth Elsea
 Mary Anne Franklin
 G. Mallory Freeman
 Mary Louise Gehring
 Edmund Gibson
 Aylett W. Goode Jr.
 Thomas W. Green
 John T. Grigsby
 Edward Haddock
 George Watts Hill
 Joseph A. Jennings
 Julian O. Kay
 Robert G. Kendall
 Robert E. Leitch
 Edwin L. Levy Jr.
 Mr. & Mrs. Rex E. Maire
 R. T. Marsh Jr.
 Eugene W. McCaul

ANNIVERSARY CLUB

William A. Acree
 Mr. and Mrs. George L. Ailsworth Jr.
 Leon H. Alexander
 William R. Allen
 Robert S. Black
 M. W. Burnett
 John D. Caldwell
 David T. Carr
 Frank A. Carroll
 Charles H. Carter Jr.
 Virginia L. Carter
 Stephen H. Catlett
 Warren F. Cuthriell
 Mrs. T. Crawley Davis Jr.
 G. F. Debiasi
 Reverend and Mrs. Thomas W. Downing Jr.
 Randolph L. Dunham
 Mr. and Mrs. Arthur T. Ellett
 Mr. and Mrs. John A. Fennie
 Richard H. Fisher
 Newton O. Fowler Jr.
 Clyde T. Francisco
 Watkins Fugate
 Harry W. Garrett Jr.
 Robert E. Gilliam
 Carl C. Gillespie Jr.
 J. Patrick Graybeal
 Daryl A. Grayberg
 Austin E. Grigg*
 S. D. Haden
 Aubrey C. Hall
 Grant V. Harrison
 John W. Hash
 George William Highsmith
 Milton J. Hoover Jr.

CENTURY CLUB

William A. Acree
 Theodore F. Adams Jr.
 Mrs. George L. Ailsworth Jr.
 Andrew T. Aitcheson Jr.
 George E. Allen III
 Raymond F. Allen
 Robert Allen Jr.
 Robert W. Allen
 Truett E. Allen
 William R. Allen
 Reuben E. Alley
 Charles T. Almond Jr.
 John C. Alsop
 Mr. & Mrs. W. J. Alznauer
 Joseph A. Amrhein Jr.
 Harry P. Anderson

Richard L. McRee
 Herbert C. Moseley
 Charles G. Motley
 Simon Moughamian Jr.
 George T. Nader
 John E. Norfleet
 Victorine B. Pierce
 P. Henry Poehler
 Oscar A. Pohlrig Jr.
 Madison R. Price
 Richard C. Rakes
 William J. Rhodes Jr.
 W. Thomas Rice
 W. David Robbins
 Lucien W. Roberts Jr.
 Barry E. Saunders
 Stuart Shumate
 B. Franklin Skinner
 Ken McFarlane Smith
 William O. Tune Jr.
 A. N. Thompson Jr.
 Sam O. Ukrop
 Seeman E. Waranch
 Robert G. Watts
 Reed I. West
 W. Bernard Whaley
 John D. Whitehurst Jr.
 R. Lewis Wright

Farrar W. Howard
 John B. Howerton
 W. Moscoe Huntley
 John E. Johnson
 A. Stan Kellam
 Michael D. Kicidis
 William H. King
 Martin J. Logan
 Macon M. Long Jr.
 Howard S. Marley
 C. Yates McDaniel
 Donald H. McNeill Jr.
 Thomas L. Mitchell
 Ralph P. Moore
 F. Elaine Penninger
 Herbert C. Peterson
 Jerry J. Pezzella Jr.
 J. H. Poteat
 Elmer B. Potter
 Larry A. Pryor
 John B. Rose Jr.
 O. Pilcher Sadler
 Thomas A. Saunders
 Robert L. Seward III
 Edward H. Shaia
 William P. Simmons
 Mr. and Mrs. William P. Slaughter
 Robert P. Thistlethwaite
 Francis William Tyndall
 T. B. Washington
 William B. Wheeler
 Mr. and Mrs. William R. Wood
 Stephen J. Wright
 George L. Yowell

L. Henry Anderson
 Mr. & Mrs. P. L. Anderson Jr.
 Ralph Antell
 John T. Arendall
 Thomas W. Armstrong Jr.
 H. Pearce Atkins
 Robert S. Atkins
 Clarence P. Avery Jr.
 James O. Avison
 Ralph L. Axselle Jr.
 William H. Bagby
 Mrs. Don P. Bagwell
 J. Russell Bailey
 Judge & Mrs. E. Ballard Baker
 William E. Baker
 Robert A. Baldwin

General Chairman
F. Carlyle Tiller
explains campus
model to campaign
volunteers at
October 1974
meeting.



W. Linwood Ball
Rosalind A. Barker
Eugene M. Baroody
Raul B. Barreras
Mr. & Mrs. Harold I. Baumes
Arthur C. Beck Jr.
Lawrence A. Belcher
Dr. & Mrs. David F. Bell Jr.
Clyde H. Bellamy Jr.
Archie C. Berkeley
Dr. & Mrs. Thomas S. Berry
Clyde W. Biggers*
Francis A. Bird
Fred B. Bisger
Mr. & Mrs. Robert S. Black
Paul T. Blackhurst
John D. Blackwell
Betty T. Blake
Wyndham B. Blanton Jr.
Thomas J. Bliley Jr.
Robert S. Bloxom
John C. Boggs Jr.
Lonnie O. Bolton
Mr. & Mrs. Charles S. Boone
Larry Eugene Boppe
Lewis H. Boshier
Mr. & Mrs. Robert T. Bosserman
Mrs. Ruffin Bowen
Gamble M. Bowers II
Mr. & Mrs. Ernest J. Boyd
Dr. & Mrs. Herbert R. Boyd Jr.
William H. Branch
R. Buford Brandis
Philip Brandt
Carroll F. Bray Jr.
Michael Brelick
Andrew C. Britton
Mr. & Mrs. Raymond B. Brock
Robert A. Brock Jr.
Allen Brockenbrough
Austin Brockenbrough III
Ben Brockenbrough Jr.
C. Fair Brooks Sr.
Charlie Sale Brooks
Edwin D. Brooks Jr.
John E. Brooks Jr.
Louis R. Broughman
Lloyd E. Broutzman Jr.
Forest W. Brown Jr.
Otis Lee Brown
Phyllis C. Brown
Rea D. Brown
Wesley W. Brown
R. Wayne Browning
David V. Buchanan
Ted R. Buckner
William J. Bugg Jr.
David B. Burbank
Mr. & Mrs. Alfred L. Burkholder
Cary W. Burkholder
M. W. Burnett
Robert B. Bush
George F. Bushnell
F. Elmore Butler
Dr. & Mrs. Richard R. Butterworth
Thomas R. Butterworth Jr.
Mr. & Mrs. Allen Bynum Jr.
John A. Byrd
John C. C. Byrne
L. Paul Byrne
Edward G. Cale
Ben L. Campbell
John E. Campbell Jr.
John E. Campbell Jr.
Mrs. George D. Camper
Charles E. Caravati
Samuel P. Cardwell
David E. Carmack
Martha Carpenter
David T. Carr
Frank A. Carroll
John F. Carroll III
Ernest T. Carson
Aubrey R. Carter
Charles E. Carter
Charles H. Carter Jr.
John M. Carter

Mrs. W. B. Carter
James E. Carver
Lloyd H. Caster
Richard H. Catlett Jr.
Stephen H. Catlett
Frank Allen Cavado Jr.
Roy S. Cayton
N. Donald Cecil
George E. Chalmers
James H. Chamblin
Augusta S. Chapman
George E. Chapman Jr.
John R. Cheatham
Mr. & Mrs. Helmut Chemnitz
Kenneth J. Cherry
Richard C. Chewing
L. E. Chittum
Martin F. Clark
Woodrow W. Clark
Mr. & Mrs. Austin B. Clarke
William F. Clarke
Beverly Clary
Donald F. Clement
Mrs. Sidney Clinkscales
Richard E. Cloe
Frederick R. Coates
Mrs. Elton C. Cocke
Mrs. Thomas F. Cocke
Haywood Cockrell
Hunter G. Cockrell Jr.
W. L. Coker Jr.
Marvin F. Cole
Thomas E. Coleman
William H. Collins Jr.
Francis E. Comer
Mr. & Mrs. Leonard H. Cooke
Samuel L. Cooke
Gale H. Cooper
Robert Coppock
W. B. Correll
Solon B. Cousins
Mr. & Mrs. W. Gordon Cousins
P. A. Covey
Mr. & Mrs. Herman P. Coward
Thomas Cralle
C. Richard Cranwell
Barry David Crawford
William E. Crawford Jr.
Phillip W. Crews Jr.
Randolph W. Cromwell Jr.
Ralph R. Crosby Jr.
William C. Cunningham
Bobby R. Curtis
H. Powell Custis
Gerald F. Daltan
William V. Daniel
Mrs. T. Crawley Davis Jr.
William A. Deane
Joseph T. Deatelhauser
Mr. & Mrs. Alphonse Della-Donna
Lynn C. Dickerson II
Alfred J. Dickinson
Jean N. Dickinson
Mr. & Mrs. Robert C. Dillard
Richard C. Dilworth
Herman B. Dixon
Rev. & Mrs. Thomas W. Downing
Helen M. Draney
Mr. & Mrs. J. Earle Dunford Jr.
Waverly V. Dunnivant Jr.
Garland Dyches
Mr. & Mrs. J. B. Eastman
Lawrence J. Edberg
Barry S. Eden
Franklin S. Edmonds
Felix E. Edmunds
Dr. & Mrs. Conley L. Edwards
Dr. & Mrs. N. Fayne Edwards
David C. Ekey
Mr. & Mrs. Arthur T. Ellett
Frank C. Ellett
Edward L. Elliot III
Rev. & Mrs. John P. Elliott Jr.
Gilda M. Ellis
C. Patrick Ely
Milton Ende
Bruce L. Engle

Samuel C. Epes
Mr. & Mrs. Harold R. Evans
Josephine B. Evans
Robert H. Evans
W. J. Fallis
Howard P. Falls
O. B. Falls Jr.
George W. Farley
William W. Farley
Mr. & Mrs. J. Peyton Farmer
William C. Farmer
Mr. & Mrs. John A. Feenie
Walther B. Fidler
Robert J. Filer
Richard H. Fisher
John R. Fitzgerald
William B. Fitzgerald
William Fitzhugh
Mr. & Mrs. R. A. Flavion
Herman J. Flax
William W. Florance
Richard Florin
J. Edward Flournoy
John M. Folkes
Mr. & Mrs. Preston W. Forbes
Dorsey B. Ford
Eugene W. Ford
Michael M. Foreman
Junius E. Foster Jr.
Robert P. Fox
Clyde T. Francisco
Mary Anne Guy Franklin
Albert A. Fratrack
J. Curtis Fray
Arthur B. Frazier
Marshall R. Frazier
Ivan Graham Freed
John L. Fugate
Watkins Fugate
Fred O. Funkhouser
Wilbur K. Gaines
Dr. & Mrs. William J. Gaines
W. Roland Galvin
Walter J. Gans Jr.
Edgar C. Garber Jr.
John H. Garber
Mr. & Mrs. John Howard Garber Jr.
William Y. Garrett
Robert E. Garst Jr.
William N. Gee Jr.
W. Barry Gibraltar
Carl C. Gillespie Jr.
Mrs. Chandler Gillespie
George G. Gillespie Jr.
Joseph P. Gillette
Mr. & Mrs. Robert E. Gillette
Walter B. Gillette
Bernard A. Gilman
J. Spencer Gilmore
Mr. & Mrs. William H. Gilmore
D. Malcolm Glenn
C. W. Gooch III
John H. Gooch III
Michael T. Goode
S. L. Goodman
Hilton W. Goodwyn Jr.
William T. Gordon
Mr. & Mrs. Richard N. Gorham
Professor & Mrs. E. Sherman Grable
J. Stewart Graham Jr.
Wallace T. Graham
Randolph G. Grammer
Kenneth S. Gray
John F. Green
Norvell R. Green
Daryl A. Greenberg
Norwood G. Greene
J. Frank Greenwalt Jr.
Richard W. Gregory Jr.
Mr. & Mrs. Gerald Gress
Austin E. Grigg*
Dora J. A. Grob
Herman Gross
George P. Gruber
Peter V. Guarisco
Jerome Gumenick
Dr. & Mrs. Arthur B. Gunlicks

Garland O. Gunter
Alvin Gutttag
James B. Gwilym
Dr. & Mrs. Woolford B. Hackley
Garland D. Haddock
S. D. Haden Jr.
Dr. & Mrs. William J. Hagood Jr.
Aubrey C. Hall Jr.
Marion Lee Hall
C. M. Hallberg
Newman Hamblet
Harold W. Hamlett Jr.
Hunter F. Hanback
Garth S. Hancock Jr.
W. Barker Hardison
William S. Hargette
Ralph N. Hargrove
Dr. & Mrs. A. W. Hargroves Jr.
V. Carney Hargroves
Edward S. Harlow
Joel W. Harnett
W. Preston Harper Jr.
Frank D. Harris
William M. Harris
Grant V. Harrison
H. Tucker Harrison Jr.
A. Ransone Hartz
Arthur Paul Hartz
John W. Hash
Robert V. Hatcher
Claude S. Hawkes
W. L. Hawkins Jr.
John G. Hayes Jr.
William E. Haymes
G. Garnett Haynes
Thomas J. Headlee
Leonard P. Hellerman
Frank J. Hendrick
Clarice S. Henning
David S. Henkel
Elizabeth B. Hesch
Mr. & Mrs. P. C. Higgins Sr.
John H. High
George William Highsmith
R. Braxton Hill Jr.
Thomas E. Hill
Bob S. Hodges III
Dr. & Mrs. Jesse H. Hogg Jr.
A. B. Honts
John D. Hooker
Herbert C. Hoover
Milton J. Hoover Jr.
Dr. & Mrs. Robert J. Horgan
Mr. & Mrs. Chevis F. Horne
Mr. & Mrs. Robert M. Hoskins
Kenneth D. Howard
Mr. & Mrs. Thomas E. Howard
Julian Murray Howell
William K. Howell
John B. Howerton
Emmet L. Hubbard
Robert W. Hudgins
Harvey Hudson
George L. Huffman
L. Peyton Humphrey
William P. Hundley
W. Moscoe Huntley
Jerome Imburg
Samuel A. Irby
John V. Irvine
Alexander S. Jacobs
E. Ralph James
Thomas C. Jefferis
Wilbur L. Jenkins
Dr. & Mrs. Charles L. Jennings
Thornton S. Jennings
Frank A. Jett Jr.
J. J. Jewett
Dorothy W. Johnson
J. Rodney Johnson
John E. Johnson Jr.
Arthur E. Jones Jr.
Mrs. Leslie L. Jones
Reginald N. Jones
Walter R. Jones
William H. Jones Jr.
William A. Julias

Dr. & Mrs. Clarence R. Jung Jr.
Henry H. Kamps
Maxwell D. Katz
Ashby W. Kay
Mercer W. Kay
A. Stan Kellam
Robert G. Kendall
Charles W. Kent
Mr. & Mrs. William S. Kerr
Mr. & Mrs. Edward R. Ketchie
Hugh Keyser
Michael D. Kicidis
Aubrey V. Kidd
Leonard V. Kiepinski
Leonora D. Kilby
Wildman S. Kincheloe Jr.
C. Sidney King
Mr. & Mrs. George T. King III
William H. King Sr.
James C. Kirby
Barry V. Kirkpatrick
Philip H. Kirkpatrick
Mr. & Mrs. Phillip W. Klaus
James T. Knight
William C. Knott
John W. Knowles
Winfield J. Kohler
John Korman Jr.
Frank G. Kress
Howard Kress
Edward L. Kurtz
E. Willis Lacy
Mrs. Evan H. Lacy
Harry L. Lantz
James Laster
Frank D. Lawrence
Roy L. Leach
W. B. Leake
Martin L. Leary
Mr. & Mrs. T. Eldred Lee Jr.
Francis B. Leftwich
William H. Leftwich
Ronald N. Levin
E. William Ligon Jr.
C. Berkley Lilly
J. Wayne Linkous
John H. Locke
Kenneth A. Lombart
M. M. Long
Macon M. Long Jr.
H. George Longaker Jr.
R. C. Longan Jr.
Robert C. Longan
Edward Y. Lovelace III
Dr. & Mrs. W. Rush Loving
Mann T. Lowry
Sherman B. Lubman
Alexander D. Lumsden
O. A. Lundin Jr.
Athey R. Lutz
Mrs. R. L. Lynch
Robert A. MacDonald
David H. Magid
B. Walton Mahon
Guy V. Mallonee
D. Walton Mallory Jr.
Gus D. Mandalieris
Harry L. Mapp Jr.
Wyatt S. Mapp Jr.
Rose Marie Marccone
Mickey N. Markos
Louis M. Markwith
Weaver M. Marr
Richard L. Marschak
David N. Martin
Lewis W. Martin
Robert Lee Mason
H. Stuart Massie Jr.
N. S. Mathewson
Joseph E. Mathias
Conrad B. Mattox Jr.
Ernest E. Mayo
David A. McCants
Mr. & Mrs. H. W. McCauley
Mr. & Mrs. C. E. McClintock
Fred K. McCoy
Benjamin H. McCulloch

Dr. & Mrs. R. C. McDanel
 Richard McDearmon
 L. Dale McGhee
 Donald H. McGlory
 Mr. & Mrs. John H. McLaughlin
 Judith A. McMoran
 Robert B. McNeil
 Mr. & Mrs. Paul F. McPherson
 William J. Mears
 Marvin Menkes
 Edwin J. Merrick
 Julian C. Metts Jr.
 C. Whitlow Miles
 Alvin H. Miller
 Charles H. Miller
 G. Kenneth Miller
 R. Morton Miller Jr.
 Steven B. Miller
 Bert W. Milling
 Ralph E. Mirarchi
 Thomas L. Mitchell
 Lewis F. Mock
 Dr. & Mrs. George M. Modlin
 Louis W. Moelchert Jr.
 John Moncure
 M. Keith Monroe
 John R. Moody
 Glenn E. Moore Sr.
 James T. Moore III
 Larry D. Moore
 Ralph P. Moore
 James A. Morholt
 Philip B. Morris
 W. S. Morris
 Mr. & Mrs. W. W. Morris
 Ashton D. Mountjoy
 L. Branson Mozingo
 Mrs. T. Norman Muhlfield
 John R. Nance
 Mrs. Gordon V. Nelson
 William R. Newhouse
 Mrs. James A. Newton
 Richard B. Nichols Jr.
 Mr. & Mrs. G.N. Nickerson
 N. André Nielsen
 William J. Noell
 Edmund B. Norman Jr.
 Harry G. Norris
 Josephine Nunnally
 William R. O'Brien
 Ronald C. Oleyar
 Joseph E. Orschel
 Dr. & Mrs. Edward F. Overton
 Fletcher B. Owen Jr.
 Ralph M. Owen
 Robert V. Owen
 Hugh W. Owens
 John L. Packett
 Elsie S. Palmore
 John E. Pappas
 Thomas P. Parsley
 Dr. & Mrs. John R. Parsons

Robert T. Partain
 Donald N. Patten
 Neal J. Patten
 Mr. & Mrs. Moncure P. Patteson
 Kendall W. Paul
 Lacy E. Paulette Jr.
 Thomas J. Peacock Jr.
 Mr. & Mrs. William T. Pearson
 Eugene G. Peek Jr.
 F. Elaine Penninger
 Julian Pentecost
 William H. Perkinson
 Herbert C. Peterson
 A.L. Philpott
 Owen B. Pickett
 Mr. & Mrs. John S. Pierce Jr.
 Virginia Gotaas Pinney
 Malcolm U. Pitt Jr.
 George H. Poffenberger
 Gordon W. Poindexter Jr.
 Henry R. Pollard III
 Peyton M. Pollard
 Thomas N. Pollard Jr.
 Joel R. Poole
 J. H. Poteet
 Dr. & Mrs. W. Allan Powell
 Gerald Press
 Joshua Pretlow Jr.
 Mrs. Elmer C. Prichard
 Dr. & Mrs. John S. Prince
 Howard G. Privott
 David B. Probert
 Peter P. Pruden III
 Larry A. Pryor
 H. Gerald Quigg
 Bernard Q. Ragland
 Harvey L. Ramos
 Lawrence H. Rauppis
 Charles L. Reed
 Mr. & Mrs. Charles A. Reich
 Arthur G. Reid
 Dr. & Mrs. David A. Reid
 Richard S. Reynolds III
 O. William Rhodenhiser
 B. Nolting Rhodes
 John F. Ribble
 Marion Rice
 Nolan E. Rice
 P. Coleman Rice
 Herman M. Richardson
 James H. Ricks Jr.
 A. Thomas Riddle Jr.
 David L. Riley
 John R. Rilling
 Mr. & Mrs. David Walter Robbins Jr.
 Hubel Robins Jr.
 Dale G. Robinson
 T. Burwell Robinson
 W. L. Robinson
 Dennis B. Robison
 John G. Rocovich Jr.
 Camilla Veck Rohrbach

E. Eugene Rorner
 John B. Rose Jr.
 Philip A. Rosenfeld
 Charles J. Ross
 Andrew N. Roupas
 Homer E. Rowland
 Samuel J. Rowland
 Donald S. Rubenstein
 Michael K. Ryan
 R.Y. Ryder
 George W. Sadler
 Carroll L. Saine
 Nelson L. St. Clair Jr.
 Thomas C. Sanders
 Arthur Bert Sandler
 James A. Sartain
 Franklin M. Sasser Jr.
 Richard H. Saunders Jr.
 Thomas A. Saunders
 Julian E. Savage
 Truman L. Sayre
 Edward M. Schaaf Jr.
 Walter J. Schwartz
 Stuart Schwarzcild
 David Gerald Scott
 Mrs. Russell C. Scott
 Mr. & Mrs. Alison K. Scribner
 Dr. & Mrs. George Scura
 Richard W. Seward III
 Robert L. Seward III
 Edward H. Shaia
 Harry Shaia Jr.
 Helen A. Shaw
 Larry A. Pryor
 Asa L. Shield Jr.
 Col. & Mrs. H. A. Shockley
 W. Spilman Short
 Martin L. Shotzberger
 Dan F. Shreve
 Mr. & Mrs. James R. Sipe
 Houston Sizer
 Winfree H. Slater
 W. E. Slaughter
 Mr. & Mrs. William P. Slaughter
 Robert F. Smart
 John F. Alvernon Smith Jr.
 Patricia M. Smith
 Nolan E. Rice
 W. Lee Smith
 William E. Smithers Jr.
 Edwin S. Snead
 Mrs. Ellis Pollard Snead
 Harold F. Snead
 Harry L. Snead Jr.
 John A. Snead
 Mr. & Mrs. Frank Soden
 Reid M. Spencer
 Gerald M. Spivey
 James G. Stames
 Donald K. Stanton Jr.
 Wayne Stanton
 Margaret Voegel Steelman

David H. Steger Jr.
 Alfred Steiner
 Mr. & Mrs. Maurice Steingold
 Mrs. G. Carl Steinhardt
 Elmo L. Stephenson Jr.
 Henry F. Stern
 Wallace Stettinius
 C. Daniel Stevens
 Vernon H. Stevenson
 Mrs. Marion J. Stokes
 Seabury D. Stoneburner
 Walter A. Stosch
 John O. Stover
 Joseph M. Straughan
 Mrs. Thornton Stringfellow
 James C. Sutherland Sr.
 Robert L. Swain
 William J. Swanner III
 Mr. & Mrs. Robert D. Sweeney
 Maj. Gen. & Mrs. George H. Sylvester
 David R. Talbot II
 S. Spottwood Taliaferro
 Aubrey A. Talley III
 G. Thomas Taylor
 Jackson J. Taylor
 Robert L. Taylor
 Robert P. Taylor
 Mr. & Mrs. Robert H. Teter
 Robert P. Thistlewaite
 Edward A. Thomas
 William Griffith Thomas
 Hugh R. Thompson Jr.
 C. W. Throckmorton Jr.
 Gordon W. Thurston
 Phillip G. Tibbs
 Mr. & Mrs. George F. Tidy
 Vincent S. Tiller
 Fred H. Timberlake
 Keith L. Tinkham
 Sachiko Tokuyasu
 Warren Townsend
 J. Edwin Trader
 C. M. Tredway
 E. Gerald Tremblay
 Dr. & Mrs. James R. Troxel
 Grayson E. Tuck
 W. Marshall Tuck
 Dr. & Mrs. Stanley C. Tucker
 T. H. Tullidge
 Ralph G. Turner
 Glen A. Tyler
 Francis William Tyndall
 Ruth P. Tyree
 Frances A. Underhill
 Frederick J. Vaughan
 Billy B. Vincent Jr.
 Henry Vranian
 James A. Wagner
 Chester L. Wagstaff
 Richard F. Waid
 Kinro Wakabayashi
 Richard C. Walden III

John T. Walke
 Earl E. Walker Jr.
 Mr. & Mrs. Morton L. Wallerstein
 Mrs. R. E. Walsh
 R. Edward Walton
 Russell G. Warren
 Mrs. D. Dortch Warriner
 T. B. Washington
 William G. Way
 John B. Weaver
 Peter F. Weaver
 Paul D. Webster III
 Ray K. Weems
 Fred W. Wenzel
 Michael W. West
 Dr. & Mrs. Warwick R. West, Jr.
 R. Barry Westin
 William B. Wheeler
 Corbin B. White
 Edward S. White
 Henry P. White
 George L. Wilkinson
 Charles P. Wilbourne
 Kenneth T. Whitescarver III
 Lena M. Whitt
 Charles P. Wilbourne
 George L. Wilkinson
 Mr. & Mrs. Kenneth Willard
 Doris L. Willett
 Carroll M. Williams
 Donald B. Williams
 Mr. & Mrs. Ebb H. Williams III
 Ronald W. Williams
 William J. Williams
 Mr. & Mrs. John Morris Willis
 Lawrence H. Willis
 Mr. & Mrs. Lynwood G. Willis
 Mr. & Mrs. J. B. Willis
 Mr. & Mrs. Wesley F. Willis
 Mr. & Mrs. Homer S. Wilson Jr.
 James M. Wilson III
 C. Ray Wingrove
 Mr. & Mrs. D. Chris Withers
 A. Branch Wood
 H. Branch Wood
 T. Fowler Wood
 Mr. & Mrs. William R. Wood
 C. L. Woody
 Dr. & Mrs. William S. Woolcott
 Robert Woolfolk Jr.
 Boyce C. Wornom
 I. Leake Wornom Jr.
 James E. Wortham Jr.
 Edwin Wortham IV
 Frank A. S. Wright
 Stephen J. Wright
 Wilbur Wright Sr.
 Thomas C. Yeaman
 Archer L. Yeatts III
 James L. Young
 Jessie M. Youkin
 Harold B. Yudkin
 L. C. Zarahias

RICHMOND COLLEGE

1905
 Number in Class—3
 Number of Contributions—1
 Participation—33%
 Total Dollars—\$20
 John A. Cutchins

1908
 Number in Class—4
 Number of Contributions—1
 Participation—25%
 Total Dollars—\$25
 Eugene P. Wightman

1910
 Number in Class—8
 Number of Contributions—1
 Participation—13%

Total Dollars—\$100
 Robert A. Brock Jr.

1911
 Number in Class—6
 Number of Contributions—1
 Participation—17%
 Total Dollars—\$30
 J. W. Docker

1912
 Number in Class—10
 Number of Contributions—3
 Participation—30%
 Total Dollars—\$135
 C. Fair Brooks Sr.
 Allan R. Hawkins
 R. McLean Whittet

1913
 Number in Class—7
 Number of Contributions—2
 Participation—29%
 Total Dollars—\$1,850
 B. Percy Tillery
 John J. Wicker Jr.

1914
 Number in Class—8
 Number of Contributions—2
 Participation—25%
 Total Dollars—\$200
 Samuel J. Rowland
 C.W. Throckmorton Jr.

1915
 Number in Class—13

Number of Contributions—4
 Participation—31
 Total Dollars—\$185
 Dudley P. Bowe
 Frank C. Ellett
 John A. Ryland
 J. Hundley Wiley

1916
 Number in Class—10
 Number of Contributions—3
 Participation—30%
 Total Dollars—\$215
 John H. Garber
 R.C. McDanel
 L. Bland Taylor

1917

Number in Class—15
 Number of Contributions—6
 Participation—40%
 Total Dollars—\$582
 William H. Bausby
 Robert L. Bagsum
 Lynn C. Dickerson
 Leonard C. Hubbard
 J.H. Poteet
 Howard G. Privott

1918
 Number in Class—16
 Number of Contributions—4
 Participation—25%
 Total Dollars—\$1,755
 Charles M. Clement
 Ashby W. Kay

R.L. Lacy
Malcolm U. Pitt

1919
Number in Class—13
Number of Contributions—4
Participation—31%
Total Dollars—\$95
Edmund H. Rucker
Robert T. Ryland
Wilbur H. Ryland
Harold W. Tribble

1920
Number in Class—29
Number of Contributions—9
Participation—31%
Total Dollars—\$1,445
Samuel T. Bowman
Meyer E. Cooper
Joe W. DeJarnette
Clyde V. Hickerson
A.B. Honts
James T. Knight
Cothran G. Smith
Malcolm Thompson
W. A. Vaughan

1921
Number in Class—21
Number of Contributions—13
Participation—62%
Total Dollars—\$3,448
Wyatt S. Beazley Jr.
Morton G. Billups
B.A. Brann
R.S. Bristow Jr.
Kenneth E. Burke
Garland Gray*
Dennis Wilson Hartz
W. Rush Loving
W. Ambrose McGee Jr.
Thomas L. Ruffin
Marvin L. Skaggs
G. Keith Taylor

1922
Number in Class—35
Number of Contributions—14
Participation—40%
Total Dollars—\$2,877
Reuben E. Alley
Robert S. Atkins
O. Kyle Burnette
Irving T. Duke
E. Vernon Ellett
Robert E. Garst Jr.
V. Carney Hargroves
R.T. Marsh Jr.
U. Howard Mills
Branson L. Mozingo
Henry R. Pollard III
O. Pilcher Sadler
Richard C. Walden III
T.B. Washington

1923
Number in Class—37
Number of Contributions—12
Participation—32%
Total Dollars—\$4,328
R. Harwood Bagby
Stuart L. Billups
Louis C. Carlton
Edward T. Clark
L. Dudley George II
B.T. Gunter Jr.
J.W. Hundley Jr.
B. Franch Johnson
Edgar M. Johnson
F.J. Manhart
John G. Tarrant
James T. Tucker

1924
Number in Class—41
Number of Contributions—15

Participation—37%
Total Dollars—\$1,041
W. Linwood Ball
Russell E. Booker
J. Bernard Bradshaw
Joseph C. Bristow
J. Curtis Fray
Thomas A. Harris
Floyd S. Kay
William R. Keefe Jr.
Frederic E. Manning
E.H. Puryear
Elliott M. Ramsey
Irwin Rifkin
W. Harrison Rucker
C.M. Tredway
Henry P. White

1925
Number in Class—39
Number of Contributions—8
Participation—21%
Total Dollars—\$6,110
John R. Cheatham
G. Fred Cook Jr.
Charles M. Edwards Jr.
W.C. Elliot
Athey R. Lutz
Edward H. Pruden
Edwin S. Snead Jr.
Harold F. Snead

1926
Number in Class—61
Number of Contributions—20
Participation—33%
Total Dollars—\$1,116
C.P. Anderson Sr.
Howard L. Arthur
Charlie Sale Brooks
Aubrey R. Carter
Warren Chappell
J.L. Charlton
Harry E. Cornporst Jr.
Reade W. Corr
James E. Carver
Warren F. Cuthriell
William B. Fitzgerald
Roland Galvin
Norvell R. Green
Thomas A. McNickle
William E. Norman
George N. Pankey
Alan Rogers
Rudolph C. Thomason
Meyer Vitsky
Alfred L. Wingo

1927
Number in Class—64
Number of Contributions—38
Participation—59%
Total Dollars—\$3,423
Temple W. Broaddus
Newell Butler
John N. Clark
L.R. Clements
Nicholas T. Cooke Jr.
Samuel L. Cooke
Winston F. Dawson
Menter P. German
Norwood G. Greene
L. James Harmanson Jr.
John W. Hash
William F. Hatcher
Ben Hilliard Jr.
Thornton S. Jennings
Leslie L. Jones
Charles W. Kent
J.B. Kincaon
Martin J. Logan
C. Yates McDaniel
Cooper L. Myers
John W. Hash
Robert W. Neathery Jr.
Theodore J. Noffsinger
Moncure P. Patteson

Perry M. Penney
Albert F. Ragazzino
Herman M. Richardson
Arthur D. Shands
W.E. Slaughter
Lester E. Tharpe
J. Maurice Trimmer
Fred W. Wenzel
Benjamin H. West
T. Eugene West
David F. White Sr.
John D. Whitehurst
Marvin G. Williams
T. Fowler Wood

1928
Number in Class—74
Number of Contributions—21
Participation—28%
Total Dollars—\$3,037
Edward G. Cale
Emanuel Emroch
Oscar W. Fary Jr.
A.L. Glasscock
R.W. Grundy
Grant V. Harrison
Arthur Paul Hartz
James C. Harwood Jr.
William P. Hundley
John M. Hunt
O.A. Lundin Jr.
George E. Moody
Garland E. Moss
Ashton D. Mountjoy
Joseph A. Robinson
Wilbur S. Sheriff
W. Lee Smith*
Purvey E. Taylor
Aubrey S. Tomlinson
Raymond Wilkinson
Lyman S. Willis

1929
Number in Class—73
Number of Contributions—25
Participation—34%
Total Dollars—\$3,940
William G. Bente
Andrew C. Britton
David V. Buchanan
Ernest P. Buxanan
Lloyd N. Caster
Joseph H. Cosby
William F. Creath
Herman B. Dixon
James L. Dodson
R.H. Fowlkes
Wilber K. Gaines
Arthur W. Harrison
Ralph P. Johnson
Joel T. Kidd
E. Willis Lacy
Martin L. Leary
N.S. Mathewson
C.B. Myers
R. Clayton Pitts
Elmer B. Potter
C.H. Robertson
Charles J. Rosa
Lee C. Sheppard
R. Edward Walton
Clinton Webb

1930
Number in Class—94
Number of Contributions—36
Participation—38%
Total Dollars—\$4,215
William A. Acree
William R. Allen
Harold O. Bartlett
John P. Batkins
Walter H. Bennett Jr.
Archie C. Berkeley
James J. Booker Jr.
Louis S. Booth
William F. Carter

Arthur E. Dance, Jr.
Joseph T. Deatelhauser
Arthur T. Ellett
Robert H. Evans
William W. Florance
Lee O. Gaskins
Lawrence C. Hall
Edward S. Harlow
Malcolm D. Harris
John D. Hooker
Aubrey V. Kidd
W.B. Leake
Russell T. Mann
Emmett C. Mathews
Charles H. Miller
Joseph E. Nettles
Philip W. Newton
Edmund B. Norman Jr.
John E. Nottingham Jr.
Peter N. Pastore
Alfred Steiner
Charles R. Stevens
M.G. Stutz
Reed I. West
James B. Wilborn Jr.
H. Branch Wood
Thomas C. Yeaman

1931
Number in Class—64
Number of Contributions—20
Participation—31%
Total Dollars—\$3,270
Lonnie O. Bolton
Edward Carbone
James R. Ceranton
Clarence C. Chewing Jr.
Thomas E. Duke
Garland Dyches
Joseph P. Edmondson Jr.
Thomas H. Eubank
G. Mallory Freeman
T. Jack Gary Jr.
George T. Grinnan
Milton J. Hoover Jr.
T. Bosworth Hulcher
Luther A. Irby Jr.
John E. Johnson Jr.
Henderson G. Kincheloe
Wallace W. Marshall
Edward F. Overton
E. Claiborne Robins
A. Frank Robinson

1932
Number in Class—86
Number of Contributions—28
Participation—33%
Total Dollars—\$2,797
B. Randolph Allen
Floyd Thomas Binns
Robert Irvin Booth
Leonard D. Carmack
Thomas P. Carr
L.E. Chittum
Blake W. Corson Jr.
Watkins Fugate
William Y. Garrett
Herman Gross
George L. Huffman
Tomas C. Jefferis
Samuel P. Kayne
Hatcher B. Kincheloe
E. William Ligon Jr.
Frank K. Lord Jr.
Louis Morewitz
Charles P. Parker
Edward C. Peple
Herbert B. Pregnall
Walter R. Robins Jr.
T. Burwell Robinson
Edward L. Ruffin
George W. Schools
Dudley E. Selden
Samuel R. Stone Jr.
V. Goodwyn Welsh
Emmett A. Williams

1933
Number in Class—83
Number of Contributions—25
Participation—30%
Total Dollars—\$4,685
Edward L. Bennett
Gamble M. Bowers II
Louis Buffenstein
Cary W. Burkholder
Edwin S. Cohen
John R. Cowley
Bolling H. Ellis
Claude R. Ewell
Howard P. Falls
Robert P. Fox
J. Spencer Gilmore
Clarence J. Gray
David S. Henkel
Marby B. Hopkins Jr.
Ashby E. Hunter
Wildman S. Kincheloe Jr.
Thomas H. Neathery
Charles H. Phaup Jr.
Sidney W. Quong
S. Spottswood Talliaferro
George H. Tederick
Henry Vranian
F. Gresham Wall
George F. Whitley Jr.
Homer S. Wilson Jr.

1934
Number in Class—86
Number of Contributions—30
Participation—35%
Total Dollars—\$11,436
Robert W. Allen
Victor H. Chaltain
Beverly Clary
Curtis P. Cleveland
Clarence E. Denoon Jr.
John Doley
John W. Ellis Jr.
O.B. Falls Jr.
W. Halder Fisher
Roger W. Grant Jr.
Edward E. Haddock
W. Kenneth Haddock
A. Wilfred Hardy
Alvin E. Holland
James M. Johnson
David Kamsky
Herman Koslow
Guy V. Mallonee
Paul W. Nye
Benjamin T. Peele Jr.
William E. Pritchard
Homer E. Rowland
Leroy Smith
Vernon H. Stevenson
James W. Stone
Charles T. Tinsley Jr.
MacEldin Trawick*
Harold Van Allen
Edward S. White
William W. Wright

1935
Number in Class—81
Number of Contributions—25
Participation—31%
Total Dollars—\$3,250
Waverly W. Barbe
Eugene M. Baroody
Beverly L. Britton
W. Roger Buck III
Hugh L. Cardoza
David T. Carr
John F. Carroll
Woodrow E. Carter
R.L. Chadwick
William F. Clarke
Charles W. Dickinson III
James T. Francis
Harry C. Hubbard
A. Wade Lamb Jr.
Robert C. Longan



Four \$1-million gifts were received during the campaign. One anonymous donor telephoned President Heilman notifying him of a \$1-million pledge.

David H. Miller
W.S. Morris
John E. Norfleet
John N. Pastore
P. Henry Poehler
Enno T. Sauer
John T. Scarborough
A. Taylor Seay Jr.
Fred J. Vaughan
H. Joseph Williams

1936
Number in Class—106
Number of Contributions—40
Participation—38%
Total Dollars—\$4,530
Joseph A. Alexander Jr.
P.L. Anderson Jr.
James G. Baldwin
Hilaire E. Beck Jr.
E. Guthrie Brown
Jacob Brown
Kenneth J. Cherry
D. Ralph Childress
Woodrow W. Clark
Herman P. Coward
Frank D. Deets
John C. Edwards
W.J. Fallis
Stanford C. Finney
Herman J. Flax
Fred O. Funkhouser
E. Chaisty Garrett
William S. Hopson III
Frank A. Jett Jr.
Harry Lee King Jr.
David Krapin
David H. Magid
Julian E. Mangus
Allen G. McCabe Jr.
Sidney L. Merkle
Harry B. Munday Jr.
Harry O. Patteson
Charles H. Ryland
Robert L. Saville Jr.
P. Mc K. Shifflett Jr.
Anthony N. Smerda
Randolph Tabb
G. Thomas Taylor
Robert P. Thistlethwaite
Fred H. Timberlake
B.B. Townsend
Robert L. Trevett
W. Bernard Whaley
Claud M. Whitley
G. Stuart Woodson

1937
Number in Class—89
Number of Contributions—34
Participation—38%
Total Dollars—\$27,493
Charles F. Bahen
R. Buford Brandis
E. Parker Brown
Roger D. Brown
John H. Burcher
Alfred J. Dickinson III
Jerome L. Epstein
Dorsey B. Ford
Horace L. Ford
Bernard A. Gilman
A. Broaddus Gravatt Jr.
A. E. Haydon Jr.
L. Howard Jenkins Jr.
Fred T. Laughon Jr.
William L. Lumpkin
Henry S. Mandel
Robert Lee Mason
Robert B. McNeil
Joseph E. Orschel
R. Carrington Paulette
H. Hudson Price Sr.
James H. Ricks Jr.
Donald S. Rubenstein
Edward M. Schaaf Jr.
John E. Stevens Jr.
John C. Strickland Jr.

Lester R. Stuart
Robert A. Vaughan
John T. Walke
Michael W. West
Paul G. Wiley
Carroll M. Williams
Harry A. Young

1938
Number in Class—91
Number of Contributions—37
Participation—41%
Total Dollars—\$4,925
John T. Arendall
J. Wesley Boykin
George E. Chalmers
W.B. Correll
William P. Dooley
Lawrence J. Edberg
J.A. Fergusson
J. Stuart Graham Jr.
Randolph J. Grammer
R. Bruce Griffith Jr.
John S. Haw Jr.
W.R. Hudgins
Albert L. Jacobs
Leonard V. Kielpinski
James Laster
Edwin L. Levy Jr.
Alfred W. Maner
Eugene W. McCaul
Edward M. Miller
Ralph P. Moore
William H. Perkinson
H.E. Phillips
Leonard D. Policoff
George R.M. Rumney
Stuart Schwarzschild
William H. Seward
John G. Staples
Richard G. Stoneburner
Joseph M. Straughan
Robert L. Taylor
Edwin C. Thornton Jr.
Warren Townsend
Donald E. Trump
Francil Wm. Tyndall
Paul B. Watlington Jr.
J. Richard Willis
Robert Woolfolk Jr.

1939
Number in Class—98
Number of Contributions—39
Participation—40%
Total Dollars—\$7,471
G. Randolph Babcock
Joseph Miller Bradley
T. Nash Broaddus
Allan Brockenbrough
Walter A. Bowry Jr.
David E. Cormack
H.M. Church Jr.
A.M. Clement
John J. Cortopassi
Frank S. Cosby
H. Powell Custis
Samuel C. Epes
Eugene W. Ford
Clyde T. Francisco
Herbert L. Holloway
Samuel A. Irby
Hunter S. Jackson
Leonard Kamsky
Julian O. Kay
Robert E. Leitch
A.B. Marchant
Robert R. Martin
William H. Martin
G. Ben McClure Jr.
Roy M. Newton
Everett Lee Noble
Moses Payton
William Rothenberg
Richard H. Saunders Jr.
David Gerald Scott
Reed F. Taylor

Robert G. Urbach
Maurice Viitsky
A.C. Walker Jr.
Russell E. Walton
Corbin B. White
M. Eugene Willis
M. Henson Wood Jr.
Edwin Wortham IV

1940
Number in Class—105
Number of Contributions—40
Participation—38%
Total Dollars—\$6,512
Sidney Barney
Raul B. Barreras
Arthur C. Beck
Henry W. Black
H. Armistead Blackley
T.H. Bruno
W.J. Cash Jr.
John I. Crews
Franklin M. Crouch
Enders Dickinson III
Milton Ende
William W. Farley
Robert H. Fennell Jr.
James M. Frederickson
Kenneth F. Garrison
Walter B. Gillette
Harold J. Gordon Jr.
Austin E. Grigg
Garland D. Haddock
S.D. Haden Jr.
L.B. Jenkins
Wilbur L. Jenkins Jr.
John E. Jordan
John Korman Jr.
Clyde B. Lipscomb
Macon M. Long Jr.
Gus D. Mandaleris
Edwin J. Merrick
Donald P. Murrill
Eugene G. Peek Jr.
Paul Saunier Jr.
O. Edward Snowa
John H. Sproles
George A. Stephenson Jr.
Seabury D. Stoneburner
John O. Stover
Vincent Tiller
T. Stanford Tutwiler
Bruce P. Van Buskirk
John T. Watkins Jr.

1941
Number in Class—98
Number of Contributions—38
Participation—39%
Total Dollars—\$9,375
Leon H. Alexander
Ralph W. Allen
Louis R. Broughman
Harry B. Copley
Ashley D. DeShazor
John A. Doumlele
Elmer P. Embrey Jr.
William B. Fitzhugh
Earl R. Fox
Edgar C. Garber Jr.
Oscar G. Gilbert Jr.
W.A. Grant Jr.
Harry E. Griffin
Nathanael B. Habel
James R. Harris
Ira Durwood Hudgins
Richard E. Humbert
Chastine W. Jones Jr.
William H. Jones Jr.
John H. Locke
William R. Maynard Jr.
Ben H. McGehee
Richard C. McKay
Thomas H. McVay Jr.
Charles H. Miller
W. Dortch Oldham
Harold G. Owens

A.L. Philpott
Marion Rice
William O. Seifert
George H. Shackelford
Winfree H. Slater
W. James Turkington
Robert P. Van Buren
James A. Wagner
Charles A. Watkins Jr.
Benjamin G. Williams
S.J. Wornom Jr.

1942
Number in Class — 100
Number of Contributions—46
Participation—46%
Total Dollars — \$5,562
Joseph A. Amrhein Jr.
Caleb L. Batten
Robert S. Black
William M. Bruch
Melvin D. Burgess
Austin B. Clarke
Bernard G. Cline Jr.
George R. Cox
Ellis P. George
Alfred R. Gilbert
Aylett W. Goode Jr.
Thomas W. Green
Owen Gwathmey
John M. Hardman
G. Garnett Haynes
W. Paul Hepler
Thomas S. Herbert
R. Braxton Hill Jr.
Emmett L. Hubbard
Harvey L. Hudson
A. Stan Kellam
Ralph E. Kinsey
Edward M. Klein
Charles W. Krause
Douglas W. Laird
Mann T. Lowry
Clarence E. Major
Alvin H. Miller
Bert W. Milling
James L. Peters
Robert M. Phillips
Robert E. Piper Jr.
Malcolm V. Pitt Jr.
Leonard A. Purdy
William L. Roberson
Donald K. Robertson
L. T. Saunders
L. B. Sheffield Jr.
Edward R. Schapiro
Harding L. Thomas
A. N. Thompson Jr.
Roy J. Washer
F. Edge Wheeler
Stuart Lee Williams
Lawrence H. Willis
Julian O. Winn

1943
Number in Class — 112
Number of Contributions —36
Participation — 32%
Total Dollars — \$25,626
J. B. Adams
Ashby B. Allen
James W. Bain
I. Ray Baker
James H. Barnett III
Wyndham B. Blanton Jr.
S. S. Britt Jr.
Marvin F. Cole
H. Addison Dalton
John M. Elmore Jr.
Robert J. Filer
John R. Fitzgerald
Ivan Graham Freed
John L. Gayle
William B. Graham
Linwood T. Horne
Moreland R. Irby Jr.
Alexander S. Jacobs

Cecil F. Jones
Maxwell D. Katz
Hugh Keyser
C. Sidney King
Samuel D. McCammon
B. Judson McClanahan
Benjamin H. McCulloch
William H. Metzger Jr.
G. Kenneth Miller
Richard B. Nichols Jr.
Richard C. Owen Jr.
Warren M. Pace
Oscar A. Pohl Jr.
George W. Sadler
William A. Sandridge
Wilbur L. Skinner
James R. Thistlethwaite
Addison G. Willis III

1944
Number in Class — 75
Number of Contributions — 26
Participation — 35%
Total Dollars — \$13,631
Thomas W. Armstrong Jr.
Alfred Fred Baroody
Richard N. Baylor
Forrest W. Brown Jr.
Jack P. Fine
George P. Gruber
Charles G. Hall
Earl H. Hamner Jr.
James T. Hatcher Jr.
William H. Locke Jr.
William J. Meares
John P. Oliver Jr.
Lewyn Oppenheim
John L. Read
Ryland O. Reamy
O. William Rhodenhiser
Lucien W. Roberts Jr.
Robert B. Robinson
John B. Rose Jr.
Thomas A. Saunders
Edward H. Shaia
Winfree H. Slater
Henry R. Steigleder
Preston J. Taylor
Chester L. Wagstaff
Robert F. Wyatt Jr.

1945
Number in Class — 56
Number of Contributions — 18
Participation — 32%
Total Dollars — \$2,620
Harry W. Baldwin Jr.
George F. Bushnell
C. W. Caulkins Jr.
J. Powhatan Cox
Norman Ende
Richard H. Fisher
Joel W. Harnett
Philip R. Hart
Herbert C. Hoover
Kenneth D. Howard
Jerome Imburg
C. F. Kingery
Courtney F. Lawler
William W. McClure
Charles G. Motley
Julian Pentecost
Norman Rolfe
W. Warren Walthall Jr.

1946
Number in Class — 58
Number of Contributions — 14
Participation — 24%
Total Dollars — \$3,725
James H. Barnes
Herbert R. Boyd Jr.
John A. Byrd
William C. Cunningham
James B. Dalton Jr.
Allen W. Flannagan Jr.
Frederick W. Gantt
Rufus S. Gardner Jr.



The \$4.4 million-addition to Boatwright Library was among \$42 million worth of physical plant improvements.

James E. Hubbard
Leonard J. Kantor
Philip L. Minor
Heth Owen Jr.
Robert E. Paine Jr.
Straughn S. Richardson Jr.

1947
Number in Class — 104
Number of Contributions — 31
Participation — 30%
Total Dollars — \$3,267
William E. Anderson
John Atkinson Jr.
Martin F. Clark
Solon B. Cousins
George William Crabtree
Paul W. Duke
Patrick I. Fenlon
Junius N. Foster Jr.
Douglas Goforth
Lewis B. Hasty
Arthur E. Jones Jr.
Spencer M. King
Willard V. Korb
H. George Longaker Jr.
Robert J. Lumpkin
D. Walton Mallory Jr.
Joseph E. Mathias
R. McCutcheon Jr.
Robert L. McDanel
Donald H. McGlory
Kermit E. McKenzie
Mike Michaelson
Lacy E. Paulette Jr.
George E. Reynolds
Gilbert M. Rosenthal
Harry L. Snead Jr.
Frank D. Stoneburner
Gordon W. Thurston
Philip L. Weinstein
George P. Williams
James E. Worsham Jr.

1948
Number in Class — 114
Number of Contributions — 55
Participation — 48%
Total Dollars — \$6,565
Dwight H. Anderson
Roland B. Anderton
Clarence P. Avery Jr.
Donald L. Ball
Alvin Berger
Melvin G. Berman
Sidney L. Berz
Chester A. Bishop
David W. Branch
John W. Brizendine
Ben W. Brockenbrough Jr.
Crote D. Carson
Frank Allen Cavado Jr.
John H. Chamberlayne
Richard A. Chandler
William R. Creadick Jr.
Thaddeus T. Crump
Kenneth Crumpton Jr.
J. Earle Dunford Jr.
Harry E. Dunn
Fletcher L. Elmore Jr.
Welford S. Farmer
Herman V. Fleming Jr.
Philip L. Goldfarb
Hilton W. Goodwyn Jr.
Wilbert H. Gustafson
Cleveland E. Hall
Gerald A. Harbaugh
Frank J. Hendrick
George D. Hodges
W. Edward Holladay
Julian B. Jacobs
L. C. Jensen Jr.
J. J. Jewett
V. Eric Kemp Jr.
William S. Kirk
Herbert D. Liebman
William B. Luck

R. Pierce Lumpkin
William B. Massey Jr.
F. Lawson Pankey
William B. Pond
William R. Pully
Corbett M. Roberts
Lee Rush Jr.
Martin L. Shotzberger
Houston Sizer
Reid M. Spencer
Fletcher Stiers Jr.
W. L. Stigall Jr.
J. H. Sydnor Jr.
Robert J. Thalman
A. H. Ware Jr.
George L. Wilkinson
Alonzo D. Winborne Jr.

1949
Number in Class — 240
Number of Contributions — 92
Participation — 29%
Total Dollars — \$7,549
S. B. Anderson
James O. Avison
Joseph S. Baldwin Jr.
Walter B. Barger
Marvin A. Bayles
J. Rodes Brown Jr.
Charles E. Caravati
John M. Carter
William E. Carter Jr.
Morris E. Cather Jr.
William C. Catter
James E. Caudle
David S. Clay
Gordon E. Conti
Charles W. Coppedge
William L. Corder
W. Gordon Cousins
Richard S. Dance
John E. David
Cyprus I. Dillon Jr.
J. Thomas Edmonds
Italo Ferramosca
John D. E. Fortna
J. E. Galloway Jr.
Edward C. Gammon
Walter J. Gans Jr.
John Howard Garber Jr.
William N. Gee Jr.
E. John Goetz
John C. Gordon
William D. Gresham
William R. Gross
Ralph N. Hargrove
Raymond T. Holmes Jr.
Farrar W. Howard
John B. Howerton
Bernard J. Hulcher Jr.
Charles D. Jenkins
Joseph A. Jennings
D. Wallace Johnson
Mercer W. Kay
George T. King III
Ronald N. Levin
Carl D. Lunsford
Morton Marks Jr.
H. Stuart Massie Jr.
Conard BV. Mattox Jr.
Roderick D. Miller
John Moncure
William J. Noell
Robert H. Parks III
Charles A. Peachee Jr.
John S. Pierce Jr.
Edward E. Ralston
Daniel E. Ramer
Thomas E. Redford Jr.
Walter E. Reid Jr.
James B. Robinson
Phillip A. Rosenfeld
Warren E. Rowe
W. E. Satterwhite
E. Morrison Smither
Bernie O. Snoddy
James J. Sweeny

Charles R. Talley
James L. Tompkins
Ben G. Triplett
Walter H. Williams
C. L. Woody

1950
Number in Class — 193
Number of Contributions — 39
Participation — 20%
Total Dollars — \$7,957
Charles T. Almond Jr.
William B. Astrop
Donald L. Baxter
T. L. Bondurant
Lewis T. Booker
Roy N. Cain
Thurman S. Cash Jr.
David R. Chapman
William P. Chappell
Hubert W. Charlton Jr.
Henry J. Decker
Thomas W. Dew Jr.
Robert K. Duley
John P. Elliott Jr.
Blackwell B. Evans
Robert E. Fitzgerald
H. Aubrey Ford Jr.
Darrell K. Gilliam
H. Tucker Harrison
Leonard P. Hellerman
Kent L. Kiser
B. Walton Mahon
Leonard D. McNeal
Donald H. McNeill Jr.
Marvin Menkes
George T. Rison III
Aubrey J. Rosser
Harper J. Sasser
James Richard Sease
Howell F. Shannon Jr.
Earl J. Spencer
Robert M. Stone Jr.
W. T. Stubbs
Charles J. Townsend
Ralph G. Turner
Calvin C. Vernon
Marion B. White
E. Malcolm Wilkinson Jr.
Wirt H. Willis Jr.

1951
Number in Class — 175
Number of Contributions — 41
Participation — 23%
Total Dollars — \$54,369
James R. Abernathy Jr.
Edward G. Altman
Warren G. Anderson
G. F. Debiase
James B. Bourne Jr.
Winston M. Browne Jr.
William A. Cassada Jr.
Edwin F. Comunale
Gus A. Condos
William T. Coppage
Laurence J. Del Papa
Julius H. Fanney Jr.
Richard Fitz Jr.
William V. Ford
Arthur B. Frazier
John K. Griffin
James L. Holdaway
Cornelius E. Hohmann
John E. Houghton
Walter R. Jones
John F. Kelly
William C. Martin Jr.
Albert D. Murden
Fletcher B. Owen Jr.
Ralph M. Owen
James A. Payne
Willie M. Reams Jr.
Albert Rinaldi
Donald W. Roth
Robert T. Ryland Jr.

Frank M. Sasser Jr.
Gerald B. Scates
James S. Seay
W. Spilman Short
David J. Skewes
Samuel L. Smith III
George D. Taylor Jr.
Theodore W. Troy
William G. Way
R. Lewis Wright

1952
Number in Class — 130
Number of Contributions — 27
Participation — 21%
Total Dollars — \$3,349
David P. Beverly
J. Vernon Brooks
Thomas R. Butterworth Jr.
Samuel L. Cooke Jr.
William A. Deane
Lynn D. Dickerson II
Ira S. Druckman
J. Edward Flournoy
Hugh E. Fraser Jr.
J. Patrick Graybeal
Panos G. Gregoriou
Charles M. Heath
William F. Herget
A. Edward Hodges Jr.
Page Hudson
William H. Leftwich
William H. Patterson
Joseph N. Purinai
Julio R. Rivé
H. Malcolm Robbins
Paul Shupe
B. Franklin Skinner
Robert B. Spiers Jr.
Elmo L. Stephenson
Paul D. Webster III
Carroll Bell Welch
L. C. Zacharias

1953
Number in Class — 144
Number of Contributions — 26
Participation — 18%
Total Dollars — \$3,765
George R. Aldhizer Jr.
Robert S. Alley
Charles L. Baird Jr.
Thomas O. Beane
Haynie W. Crafton Jr.
William D. Dietrich Jr.
John W. Edmonds III
Richard L. Fisher
F. Ward Harkrader Jr.
Seymour Horwitz
E. H. Jones
Robert C. Markham
Cecil E. Marsh
Linwood C. Matthews Jr.

N. André Nielsen
Philip L. Oglesby
Robert C. Parsons
Ralph Eugene Peachee
J. S. Phillips
Thomas N. Pollard Jr.
B. Nolting Rhodes
Harry C. Seibold Jr.
Charles A. Tulloh
Seeman Waranch
Edward O. Whitt

1954
Number in Class — 119
Number of Contributions — 24
Participation — 20%
Total Dollars — \$1,876
Spencer D. Albright III
Truett E. Allen
Henry P. Barham
R. Wayne Browning
Frederick R. Coates
Hector Davis III
Thomas W. Downing Jr.
E. L. Elliott III
Donald W. Fowlkes
Charles G. Fuller
V. Allen Gaines
J. Vaughan Gary Jr.
Howard O. Haynie
Charles E. Keener
Edward R. Ketchie
Timothy T. Pohmer
David B. Probert
William S. Ratchford II
John L. Reynolds
E. Eugene Rorser
Alvin J. Southworth
Byron G. Vincent
Charles E. Webber Jr.
William R. Wooten Jr.

1955
Number in Class — 103
Number of Contributions — 25
Participation — 24%
Total Dollars — \$3,928
L. Henry Anderson
Robert Baldrige
William D. Deep
Park P. Dickerson
John B. Dorsey
Albert A. Fratrack
James L. Gardner
Robert L. Garian
J. R. Hutchinson Jr.
C. Leon Jennings Jr.
Richard M. Keith
Lester L. Lamb
Robert C. Massie
Edward R. Noble
John R. Pattillo
Madison R. Price
Alfred George Sage Jr.

Ten Best Classes by Total Amount Contributed

Rank	Class	Amount
1	1951 RC	\$54,369
2	1937 RC	27,493
3	1943 RC	25,626
4	1944 RC	13,631
5	1936 LS	11,460
6	1934 RC	11,436
7	1941 RC	9,375
8	1950 RC	7,957
9	1949 RC	7,549
10	1939 RC	7,471

Barry E. Saunders
A. L. Sheffield
H. A. Shockley
James R. Sipe
John F. Swanson
Joseph A. Thomas
George F. Tidey
James M. Wilson III

1956
Number in Class — 181
Number of Contributions — 31
Participation — 17%
Total Dollars — \$1,571
Luther R. Ashworth
Morton Bender
John E. Brooks
Otis L. Brown
Kenneth Byron
Ernest L. Clements Jr.
J. Peyton Farmer
Coleman D. Figg
S. William Finley II
Edward A. Flippen Jr.
Philip A. Flournoy
L. Arnold Frederick
Gerald M. Garmon
Gene B. Hansley
Lacey M. Jacobs Jr.
John F. Kelley
William J. Kerr
Phillip H. Kirkpatrick
Francis B. Leftwich
Walter P. Lysaght
Fred C. Mallory
Thomas L. Mitchell
Robert L. Morris Jr.
Paul Coleman Rice
John B. St. Leger
Melvin M. Scott Jr.
Robert L. Sgro
David L. Shelkey Jr.
Fred H. Swaffin III
Alvin D. Whitley
Edward B. Willingham Jr.

1957
Number in Class — 147
Number of Contributions — 22
Participation — 15%
Total Dollars — \$1,685
Benjamin R. Allen Jr.
W. C. Burch
Alfred L. Burkholder
R. Stuart Carlton
George E. Chapman Jr.
R. Gent Cofer
William P. Culler
W. C. Hatcher
William A. Julius
Charles B. Lamphere
L. W. Mason
C. Douglas Minnick
Larry D. Moore
Samuel A. Nixon Jr.
Martin W. Noffsinger
Stanley F. Norman Jr.
Hugh W. Owens
Joel R. Poole
William M. Stover
William J. Welstead
R. Kenneth Wheeler
Waverly K. Winfree

1958
Number in Class — 178
Number of Contributions — 35
Participation — 20%
Total Dollars — \$4,512
William F. Abernathy
Donald E. Boyer
Michael Brelich
Andrew D. Brooks Jr.
Shelby M. Broughton
Richard R. Butterworth
Richard E. Cloe
Hunter G. Cockrell Jr.

Francis L. David
Arthur H. Demonbreun
Frank E. Eakin Jr.
Robert B. Edwards
Harley M. Ellman
Reginald J. Exton
Harry W. Garrett Jr.
A. Ransone Hartz
George R. Hulcher
Robert G. Kendall
J. Ashton Kesler
William C. Knott
Sherman B. Lubman
David A. McCants
David S. Miller II
V. Newton Miller Jr.
Charles B. Moran Jr.
Leonard A. Paris
Charles K. Polly Jr.
Nelson L. St. Clair Jr.
John R. Scanlon
Rufus J. Schweitzer
Olen Herman Sikes
William P. Simmons
Roger W. Steale
Robert I. Steele
Phillip E. Welker

1959
Number in Class — 194
Number of Contributions — 28
Participation — 14%
Total Dollars — \$4,080
Andrew T. Aitcheson Jr.
William E. Baker
Robert S. Bloxom
Sherwood C. Butler Jr.
Charles A. Christophersen
Roger E. Clarke Jr.
Phillip W. Crews Jr.
Francis B. Garey
Hunter F. Hanback
Ulysses P. Joyner Jr.
Henry H. Kamps
Bruce MacGowan
Michael C. Magee
Julian C. Metts Jr.
William Nicholls
A. Keith Overstreet
Edward G. Payne Jr.
Lawrence H. Rauppiss
William P. Slaughter
John M. Smith
Thomas C. Stavredes
Welford D. Taylor
David C. Tribby
William E. Trout III
Robert G. Watts
Harry E. Whetstone
Bob D. Willis
Thomas M. Winn Jr.

1960
Number in Class — 195
Number of Contributions — 26
Participation — 13%
Total Dollars — \$2,486
Irwin Beitch
Charles S. Boone
C. Champion Bowles Jr.
William J. Bugg Jr.
Alan E. Burgess
Jerry Wayne Cheadle
Donald F. Clement
Francis E. Comer
Ronald W. Crawford
Linwood W. Custalow
W. Parke Fitzhugh Jr.
Benjamin C. Garrett III
Aubrey C. Hall Jr.
Jerry E. Haney
S. Harold Horwitz
Douglas P. Millar
Ervin H. Mueller Jr.
William F. Myers
N. Leslie Saunders Jr.
Carl J. Slone
Dan B. Wallace

John D. Welsh
P. Llewellyn Welstead
Richard W. West
Franklin S. Wolf
Guy C. Woodriddle Jr.

1961
Number in Class — 195
Number of Contributions — 31
Participation — 16%
Total Dollars — \$1,680
Hilton R. Almond
S. Wyndham Anderson
James M. Barker Jr.
Richard E. Brewer
Robert F. Brooks
Robert J. Buffman
K. Wayne Burkholder
Thomas W. Buschman
Bruce E. Byer
Wallace S. Edwards
Joseph P. Gillette
Harold F. Gladding Jr.
W. L. Hawkins Jr.
Robert E. Hyman
Thomas S. Jones Jr.
Spindler Krause Jr.
Louis W. Lacy
Edward Y. Lovelace III
G. C. Luck Jr.
Glenn E. Moore Sr.
John J. Muldowney
Gerald T. Patton
Donald H. Seely
John L. Spain Jr.
Claude W. Staggs Jr.
Jamerson H. Stuckey
David H. Taylor
Arthur W. Trump Jr.
Russell L. Watson Jr.
Joe Nye Wiggins
Ebb H. Williams III

1962
Number in Class — 171
Number of Contributions — 28
Participation — 16%
Total Dollars — \$1,685
Raymond F. Allen
C. Clifford Attkisson
David G. Boynton
Paul Brickner
Robert B. Bush
H. Thomas Callahan
John A. Clayton
Elmo F. Cordle
Randolph C. Cox Jr.
W. Thomas Daughtrey Jr.
Preston W. Forbes
Charles V. Franzman III
Marshall R. Frazer
J. E. Jarrell Jr.
William S. Kerr
Barry V. Kirkpatrick
James M. MacMillan Jr.
Douglas L. Martin
Dalton A. Parker
David A. Reid
Samuel E. Richardson III
R. Barry Roberson
William E. Russell
Norval D. Settle
Arthur G. Staples Jr.
C. Daniel Stevens
Cary D. Upshur
Edward H. Weber Jr.

1963
Number in Class — 155
Number of Contributions — 21
Participation — 14%
Total Dollars — \$1,677
Gary R. Bang
Norborne P. Beville Jr.
Ernest J. Boyd
Michael M. Foreman
John L. Fugate

Wallace E. Garthright Jr.
Frederick A. Gaskins
Robert E. Gilliam
Jack C. Grady Jr.
Stuart V. Grandis
R. Baxter Griffith Jr.
Frank G. Kress
Gene Lassiter
Norman E. Lassiter Jr.
Howard W. Love
Albert E. Millar Jr.
C. Lee Ousley Jr.
Dale G. Robinson
Walter J. Schwartz
Thomas C. Smith
Joel J. Stempel
Glen A. Tyler

1964
Number in Class — 199
Number of Contributions — 35
Participation — 18%
Total Dollars — \$2,265
Arthur C. Beck Jr.
William M. Blaylock
William S. Burton
John G. Cametas
Francis F. Carr Jr.
E. Olen Culler
Floyd T. Fallen
Phillip W. Finch
G. Mallory Freeman Jr.
Barry A. Goldin
J. Frank Greenwalt Jr.
Charles A. Hartz Jr.
Thomas E. Hill
Joseph J. Kessel
Steven J. Macik
Lawrence J. Marangos
Stuart B. Medlin
John R. Moody
James F. Morano Jr.
John N. Moreau
William M. Moss
Russell K. Odland
Donald N. Patten
Robert C. Patton
Gordon B. Porter Jr.
Rudolph L. Raymaker
Charles M. Rosenberger
Thomas G. Seccia
Jack F. Thompson Jr.
William O. Tune Jr.
John S. Weaver
Leslie S. Webb Jr.
Thomas J. C. Williams Jr.
Andrew W. Wood
Archer L. Yeatts III

1965
Number in Class — 218
Number of Contributions — 38
Participation — 17%
Total Dollars — \$1,822
Edwin D. Brooks Jr.
Stephen S. Carpenter
William R. Carpenter III
John F. Carroll III
Robert H. Colgin Jr.
John W. Courtney III
C. Henry Dickinson
William B. Early Jr.
Barry S. Eden
Jefferson D. Ewell III
Dennis W. Fabella
Langhorne D. Francis
Wayne A. Fuller
John H. Gooch III
James H. Gordon Jr.
Douglas T. Gray Jr.
James W. Green
Richard J. Hankinson
Ashby F. Johnson Jr.
Reginald N. Jones
Richard L. Korink
Michael C. Kusheba
Richard E. Layton

Powell M. Livesay
Jesse B. Lumsden III
Richard H. L. Marks
Howard S. Marley
Stuart M. Motley
Leland W. Potter
James W. Robertson
A., D. Sakowski Jr.
Barry G. Sharp
John E. Snead Jr.
E. Donald Stevens
Joseph Stromick
Robert E. Taylor Jr.
Stanley C. Tucker
Winston N. Williams

1966
Number in Class — 218
Number of Contributions — 21
Participation — 10%
Total Dollars — \$1,830
Robert W. Allen Jr.
Donald W. Barnes
Robert E. Bayliss
Winston R. Blenckstone
Larry G. Browning
Dixon W. Christian
Gerald F. Daltan
Karl M. Doetsch
Carl Nels Erickson
Walter S. Felton Jr.
Richard W. Fischer
Kenneth S. Gray
William I. Greenwood Jr.
H. David Ingram
Michael D. Kicidis
John L. Packett
David M. Reid
Arthur F. Richardson
Francis L. Schultz
William J. Solari
Everett C. Stratton Jr.

1967
Number in Class — 227
Number of Contributions — 26
Participation — 11%
Total Dollars — \$1,075
John W. Andrews
Bailey R. Ashworth
Robert N. Baldwin
Donald Ray Broughton
James M. Close
A. Wayne Coley
Francis I. DuPont III
J. Durwood Felton III
Fitzhugh L. Godwin Jr.
G. Ronald Grubbs Jr.
William H. Gunther
Glen A. Hatcher
R. Morton Miller Jr.
Edmund E. Mullins Jr.
Stewart W. Percy
Samuel E. Perry Jr.
Edward J. Puryear II
William H. Renemus
R. Allen Saville
William H. Slate
Michael J. Strawser
Robert P. Taylor
Keith L. Tinkham
Sandy T. Tucker
Robert P. Waters
William E. Wilds

1968
Number in Class — 255
Number of Contributions — 32
Participation — 13%
Total Dollars — \$1,233
Carroll F. Bray Jr.
David J. Brobst
Stanley J. Buchwalter
Don R. Carfagna
Richard E. Carter
J. Donald Casper
James T. Cheney Jr.
Clinton B. Corry Jr.

Linwood W. Davis
 Gary L. Denton
 Shelby C. Dickerson
 Marshall L. Ellett
 Wallace T. Graham
 Paul Otto Hagenmueller Jr.
 Thomas J. Harris
 Charles L. Hill
 James O. Johnson Jr.
 Paul A. Krumm
 James B. Marshall Jr.
 Frank T. McCormick
 Lance A. Morrell
 William R. O'Brien
 Edward R. Outland
 Charles E. Poston
 Howard L. Pugh Jr.
 J. Waverly Pulley III
 David L. Riley
 Edward P. Samford Jr.
 Peter B. Shaw
 David H. Steger Jr.
 Ralph Wertenbaker Turner Jr.
 Peter L. Wyeth

1969
 Number in Class — 319
 Number of Contributions — 18
 Participation — 6%
 Total Dollars — \$570
 Richard W. Arnold Jr.
 Ronald A. Brumback
 William C. Carbone Jr.
 Warren C. Edwards
 Albert L. Jacobs Jr.
 Woodliff L. Jenkins Jr.
 Donald A. Lahy
 J. Wayne Linkous
 J. Raoul Morin Jr.
 Robert L. Musick Jr.
 Joshua Pretlow Jr.
 John R. Pritchard III
 Robert S. Ricks
 George W. Sadler Jr.
 Davis L. Smith Jr.
 John B. Thornton
 Steven D. Tilley
 Jerry W. Turner

1970
 Number in Class — 271
 Number of Contributions — 32
 Participation — 12%
 Total Dollars — \$811

School of Business Administration

1950
 Number in Class—87
 Number of Contributions—22
 Participation—25%
 Total Dollars—\$4,530
 Emmett L. Allen Jr.
 Roland M. Avery Jr.
 A. Heath Browder
 W.G. Carrington
 Richard A. Claybrook
 Thomas E. Coleman
 Louis A. Crescioli
 James P. Duckhardt
 Robert G. Duval
 William C. Farmer
 K.V. Flora
 C.V. Giannini Jr.
 George G. Gillespie Jr.
 W. Preston Harper Jr.
 Elbert R. Hines
 Winfield J. Kohler
 Edward L. Kurtz
 George W. McCall Jr.
 Grayson E. Tuck
 Richard F. Waid
 Robert C. Warren
 Harold E. White

1951
 Number in Class—75
 Number of Contributions—26

Roger H. Adams
 Roger L. Beck
 Roger L. Beck
 Edwin A. Bischoff
 F. Theodore Bisterfeld
 Weldon A. Bradshaw
 F. Spencer Cosby Jr.
 Bruce E. Dozier
 D. D. Frazer
 E. Sherman Grable III
 Walter J. Grandjean
 James G. Kincheloe Jr.
 John G. Kines Jr.
 James Q. Kornegay Jr.
 George C. Latimer
 Franklin A. Massey Jr.
 Oliver A. McBride
 John G. Mizell Jr.
 M. Keith Monroe
 Herbert F. Niles Jr.
 Richard R. Paulding
 Kenneth A. Powell
 Cary A. Ralston
 Milan Savkovich
 James A. Somerville Jr.
 Thomas J. Towberman
 R. Michael Vandeweghe
 George D. Varoutsos
 Steven Weaver
 David Shaw Whitacre
 Marvin T. Williams
 Harvey K. Wilson

1971
 Number in Class — 216
 Number of Contributions — 22
 Participation — 10%
 Total Dollars — \$512
 Benjamin A. Burrell
 Robert E. Bushkar
 Samuel L. Cowart Jr.
 John W. Crute
 H. Douglas Cunningham
 J. Darrell Foster
 Thomas C. Gibbs Jr.
 Louis B. Graham
 James W. Harris Jr.
 Bruce F. Herndon
 Spencer L. Lauterbach Jr.
 Thomas E. Lee III
 Harvey G. Marvel Jr.
 Ronald G. Nicholls
 Robert O. Rochester

Participation—30%
 Total Dollars—\$1,586
 Wesley W. Brown
 Henry Pollard Cobb
 A.D. Dodd
 R.W. Duling
 Richard L. Gary
 Harold F. Golding
 E. Ralph Graves Jr.
 J. Harry Hastings
 Claude S. Hawkins
 Warren R. Hawkins
 Herbert L. Jeffords Jr.
 B. Frank Lewis
 Adrian L. Loftin Jr.
 C.E. Minter
 Lewis F. Mock
 Thomas O. Morris
 William R. Newhouse
 Murrell A. Nuckols
 Forrest N. Parker
 Peyton M. Pollard
 Robert S. Stephens
 Alva Stuckey Jr.
 John B. Weaver
 Edward S. Whitlock Jr.
 Clyde E. Woodson
 Boyce C. Wornom

1952
 Number in Class—52

Alan Sica
 J. Ronald Smith
 William R. Street Jr.
 Robert W. Traylor Jr.
 Stran Trout
 Kenneth T. Whitescarver III
 R. C. Woodson Jr.

1972
 Number in Class — 272
 Number of Contributions — 27
 Participation — 10%
 Total Dollars — \$445
 Walter H. Aikens
 Leonard M. Alley
 Marc Axel
 John W. Bevis
 L. Anthony Bottoms III
 Richard P. Buckingham IV
 Michael J. Clingenpeel
 Ben H. Droste
 Reginald J. Dunnavant
 Timothy J. Evans
 Thomas C. Givens Jr.
 Carter L. Hudgins
 G. C. Hudgins
 Calvin D. Humphrey Jr.
 John S. Keller
 Douglas H. Lees III
 Dennis J. Leftwich
 Ralph R. Liniado
 Edward H. McNew Jr.
 A. Wayne Pearson
 Jerry S. Plotnick
 Sterling C. Proffitt
 Edward H. Pruden Jr.
 Robert B. Seward
 John H. Speegle
 Perry E. Turner
 Jimmy L. Worrell Jr.

1973
 Number in Class — 309
 Number of Contributions — 30
 Participation — 10%
 Total Dollars — \$590
 S. B. Bartlett
 Andrew R. Bernstein
 Charles R. Bruce Jr.
 John S. Bruce
 James Campbell III
 Daniel V. Cantrell

Number of Contributions—17
 Participation—33%
 Total Dollars—\$1,644
 Theodore F. Adams Jr.
 James E. Beck
 Alan Bloch
 Samuel P. Cardwell
 Roy S. Cayton
 Eston E. Cosby Jr.
 Franklin S. Edmonds
 Richard Florin
 Newton O. Fowler Jr.
 Andrew C. Garnett
 Robert A. Gollwitzer
 C. Ralph Martin
 Simon Moughamian Jr.
 J. Donald Parcell
 Sam W. Parker
 William B. Wheeler
 C. Norman Woerner

1953
 Number in Class—59
 Number of Contributions—17
 Participation—29%
 Total Dollars—\$1,777
 John C. Alsop
 Russell L. Cheatham
 Randolph L. Dunham
 Willie E. Fergusson III

Joseph D. Carroll
 Donald E. Dale
 Thomas B. Dix Jr.
 Jeb R. Hockman
 Robert Curtis Lee
 Paul David Levin
 Mark Calton Manasco
 William Netherwood Jr.
 Daniel L. Nichols
 Barry M. Pitts
 John N. Riley Jr.
 William D. Prince III
 Gerald E. Robinson
 Jack K. Robinson Jr.
 McDaniel Rucker IV
 James C. Ruehrmund Jr.
 Arthur Bert Sandler
 Bruce Miles Selznick
 Stephen Martin Spiers
 George B. Sterling Jr.
 Glenn Edwin Walters
 David Rylen White
 Vincent H. Witcher III
 Gregory M. Yates

1974
 Number in Class—275
 Number of Contributions—31
 Participation—11%
 Total Dollars—\$562
 James L. Craig III
 Theodore M. Curtis Jr.
 John M. Daniel III
 David G. Fayman
 Peter A. Folaros
 Gary Edwin Gibson
 Donald L. Herndon
 Louis Hite
 Marby B. Hopkins III
 William Bradford Hyde
 M. Collier Irvin
 Joseph D. Jeffrey
 Robert C. Kanoy III
 Jonathan Earl Kennedy
 Steven Michael Kennedy
 Harry W. Kessler III
 Charles P. Lane
 Richard H. Matthews
 Samuel Thomas McNeny II
 John R. Nance
 Ronald A. Niles
 Christopher P. Nolan
 Demetrios Pappas

Henry M. Harris
 William K. Howell
 Robert W. Hudgins
 Ronald G. Mann
 Joe Curtis Philpott
 George H. Poffenberger
 Jesse W. Reel
 Arthur G. Reid
 Helen A. Shaw
 Walter D. Tucker
 John H. White III
 A. Melton Williams Jr.
 Donald B. Williams

1954
 Number in Class—41
 Number of Contributions—8
 Participation—20%
 Total Dollars—\$2,375
 Fred B. Bisger
 John L. Bosley
 Samuel Crane Jr.
 Thomas C. Leggett
 Frank H. Mater Jr.
 Richard D. Moore
 William F. Thomas Jr.

1955
 Number in Class—52

Keith W. Pulley
 A. Thomas Riddle Jr.
 Aubrey Jones Rosser Jr.
 Glenn S. Taylert
 Anthony Tedesco
 Norman B. Tweed Jr.
 Alfred J. Walker
 Alfred J. Walker
 J. Judson Williams II

1975
 Number in Class—200
 Number of Contributions—20
 Participation—10%
 Total Dollars—\$407
 Brady H. Anderson
 Thomas S. Bonniwell Jr.
 William R. Conger
 Stuart J. Cordish
 Malcolm S. Covington
 Peter D. DeBoer Jr.
 V. Earl Dickinson
 James W. Fletcher III
 Robert S. Givler Jr.
 Raymond P. Harding Jr.
 Thomas P. Kuspis
 Charles R. Lambert Jr.
 John G. Lee
 Douglas R. Malone
 Joseph P. Rossi Jr.
 John C. F. Scribner
 John Thompson Shrader
 Robert G. Stuart Jr.
 Charles C. Williams
 David G. Yount

1976
 Number in Class—253
 Number of Contributions—13
 Participation—5%
 Total Dollars—\$255
 Michael Amowitz
 George William Highsmith
 Wallace J. Horne
 Michael A. Ingrao
 David H. Jewett III
 William G. Jones
 Howard F. Kempzell Jr.
 D. Wylie McVay Jr.
 Frederic H. Morgan III
 James L. Pedigo
 Jonathan H. Poston
 William M. Ryland
 Frank B. Schaaf

Number of Contributions—12
 Participation—23%
 Total Dollars—\$1,230
 Leo J. Androconis Jr.
 Walter T. Brown Jr.
 Ted R. Buckner
 Bruce A. Carlton
 James D. Dishman
 John C. Houlgrave
 John V. Irvine
 George G. Johns
 Parke D. Pendleton
 Hubel Robins Jr.
 George F. Tidey
 W. Marshall Tuck
 Henry B. Ward

1956
 Number in Class—55
 Number of Contributions—19
 Participation—35%
 Total Dollars—\$1,378
 Clyde H. Bellamy Jr.
 W. Kenmore Cardoza
 I. Blair Clarke Jr.
 William E. Cole
 Waverly V. Dunnavant Jr.
 Sidney E. Friedenberg
 R. Paul Hammond
 Edmund G. Harrison

Gray Court, built at the cost of \$2.3 million and dedicated in 1974, was the gift of the late Senator Garland Gray, R'21, in memory of his wife, Agnes Taylor Gray, W'23.



Lewis M. Harrison
James N. Lampros
Roy L. Leach
Thomas Z. Mills
Abby W. Moore
James A. Morholt
Bernard G. Ragland
Jack A. Runion
Edward Aubrey Thomas
Benjamin F. Wingfield

1957
Number in Class—65
Number of Contributions—14
Participation—22%
Total Dollars—\$350
Howard L. Arthur Jr.
John M. Atkins
B. B. Baker III
Lawrence E. Blackhurst Jr.
Thomas H. Collins
Samuel B. Cutchins
Harry B. Fentress
Joseph H. Harman
W. S. Hodges
David E. Hudgins
Leo N. Lampros
Robert S. Murphy
Richard L. Shumate

1958
Number in Class—88
Number of Contributions—24
Participation—27%
Total Dollars—\$2,576
John G. Bazacos Jr.
A. J. Bolling III
Ray W. Bowles
James F. Briggs Jr.
Lloyd E. Brotzman Jr.
Dilworth F. Brown
Charles H. Carter Jr.
Douglas W. Conner
Wiley R. Davis Jr.
Donald K. Deane
Robert B. Dyer
Marion Lee Hall
Harold W. Hamlett Jr.
Richard V. Jennings
Philip B. Morris
Louis E. Nelsen Jr.
Cline R. Price
Hartwell T. Rainey III
Robert L. Seward III
Dan F. Shreve
James B. Thomas Jr.
Jewell H. Thompson
Robert P. Turner
Charles P. Word Jr.
Charles W. Wray

1959
Number in Class—79
Number of Contributions—15
Participation—19%
Total Dollars—\$1,017
Philip Brandt
John R. Chisholm
Henry N. Cosby
Randolph W. Cromwell Jr.
Richard Dasher
William W. Hamner
Robert G. Haynie
William E. Layne Jr.
Roger E. Miles
Matthew B. Simmerman
Walter A. Stosch
Ray K. Weems
Orion L. Wiley
Lloyd F. Wood Jr.
Jack H. Wyatt

1960
Number in Class—77
Number of Contributions—19
Participation—25%
Total Dollars—\$2,993

Richard L. Adams Sr.
J. G. Atkins
Robert A. Bunting
Philip W. Craig
Bobby R. Curtis
David M. Deitz
Henry S. Flannagan
Bernard F. Harris
John M. Harrison
John H. High
Carl W. Johnson
Charles G. McDaniel
John T. Moss
Robert G. Padgett
Asa L. Shield Jr.
J. Sherwood Strum
J. Edwin Trader
Charles P. Wilbourne
John L. Wright

1961
Number in Class—75
Number of Contributions—9
Participation—12%
Total Dollars—\$1,560
Edward V. Allison Jr.
Mr. & Mrs. Donald P. Falls
William B. Kenny Jr.
Joseph L. Lewis
Charles R. Revere
Michael K. Ryan
William Van Shelton
Billy B. Vincent Jr.
Thomas L. Willis Jr.

1962
Number in Class—70
Number of Contributions—17
Participation—24%
Total Dollars—\$2,932
Austin Brockenbrough III
Stephen H. Catlett
William W. Chapman
William E. Davis
Bruce L. Engle
George W. Farley
John F. Green
Gordon E. Hamlet
Mr. & Mrs. Richard C. Huffman
Arthur W. McGee
Robert E. Nunnally Jr.
Forrest E. Perrin Jr.
S. Lee Richardson Jr.
Barry E. Saunders
James H. Slaughter
Robert W. Warren
Carl Edgar Woodard

1963
Number in Class—60
Number of Contributions—11
Participation—18%
Total Dollars—\$487
Jon N. Bolling
John M. Dirom
Charles E. Jenkins
Charles C. Leber
Stephen B. Miller
William E. Pascoe III
James M. Paxton
Jerry J. Pezzella Jr.
Robert E. Scarborough
James H. Sprouse
John E. Sullivan

1964
Number in Class—92
Number of Contributions—25
Participation—27%
Total Dollars—\$1,570
Willy J. Behnken
Larry Eugene Boppe
William H. Collins Jr.
Archer Kenneth Custalow
George F. Green III
Louis G. Buterlet
William J. Howell
Robert S. Jepson Jr.
Wyatt S. Mapp Jr.

Mickey N. Markos
Edward M. Newman
William M. Noonan
Binford E. Parker Jr.
Thomas J. Peacock Jr.
Herbert C. Peterson
James C. Phillips
Harvey L. Ramos
Dennis M. Rozum
Leonard W. Sandridge Jr.
William E. Savage
Gerald M. Spivey
William J. Strickland
James L. Thacker Jr.
Russell G. Warren
Ernest W. Whittington

1965
Number in Class—76
Number of Contributions—13
Participation—17%
Total Dollars—\$650
John A. Bennett Jr.
Barry David Crawford
Robert A. Edwards
Read F. Goode
Melvin Ray Harris
William H. Howell III
Harry L. Hutcherson Jr.
John R. Maney Jr.
James W. Powers
Larry A. Pryor
Gene A. Ruark
Richard H. Seward III

1966
Number in Class—88
Number of Contributions—6
Participation—7%
Total Dollars—\$315
Ronald P. Fretwell
Thomas A. Garrett
John N. Marriott
Aubrey A. Talley III
Martin P. Yecies
Leslie K. Yonce III
Carson W. Young

1967
Number in Class—89
Number of Contributions—15
Participation—17%
Total Dollars—\$675
Frederic A. Clark Jr.
Michael S. Ferguson
Franklin H. Hurst
Loren T. Lumadue
George T. Mallis
James W. Marilla Jr.
Louis M. Markwith
Gerald E. Parr
Henry T. Pohman
Kevin W. Quinn
Herbert S. Rice Jr.
John N. Rose
Walter G. Schnee III
Robert A. Stobie
Ralph E. Sutton

1968
Number in Class—91
Number of Contributions—11
Participation—12%
Total Dollars—\$3,788
Terry W. Burgess
A. M. Clement
Ray T. Collins
William S. Hargette
Karl T. Holloway Jr.
Kenneth A. Lombart
Steven A. Mannina
James F. Murphey
Peter D. Pruden III
E. Claiborne Robins Jr.
Philip G. Tibbs

1969
Number in Class—132

Number of Contributions—25
Participation—19%
Total Dollars—\$1,964
Don P. Bagwell Jr.
Hampton B. Barnes Jr.
Rea D. Brown
Daniel A. Doherty III
Kenneth W. Fisher
Robert A. Foster
Manfred C. Freeman Jr.
W. Barry Gibrall
Joseph T. Hodges
Mr. & Mrs. Thomas E. Howard
Stewart H. Marley
Allen C. McGehee
Brian M. Menzel
James P. Mullins
Ronald C. Oleyar
Bernie T. Quinn
Hugh A. Richeson Jr.
Larry W. Riddick
James E. Robertson
Camilla Beck Rohrbach
Steven W. Solomon
Robert S. Ukrop
W. Lee Wallace
Morton V. Whitlow
Ormand R. Young Jr.

1970
Number in Class—111
Number of Contributions—14
Participation—13%
Total Dollars—\$540
James F. Cerza Jr.
Daryl A. Greenberg
Charles S. Hopkins Jr.
Ralph L. Lyons
Joseph C. MacPhail Jr.
James L. Millner
R. C. Moore III
Russell W. Morris Jr.
Stephen S. Ogg
C. David Pritchett
Julian R. Snell Jr.
Robert L. Soles
Peter F. Weaver III
George A. Williams Jr.

1971
Number in Class—128
Number of Contributions—17
Participation—13%
Total Dollars—\$637
Waldo M. Abbot
A. Dwight Doggett Jr.
F. Dudley Fulton

C. M. Hallberg
James A. Hewitt Jr.
Ira E. Katz
Philip R. Leslie
Leslie L. Lilley
Riley M. Madison Jr.
Maurice T. McCarthy Jr.
Harry G. Norris
Thomas T. Palmer
Richard E. Patteson
David A. Potter Jr.
Michael D. Pratt
Thomas E. Redford III
Richard P. Sneider Jr.

1972
Number in Class—98
Number of Contributions—17
Participation—17%
Total Dollars—\$535
Frank W. Bacon
John V. Bellis
Ernest T. Carson
Richard W. Cobbs
Joseph W. Cotton III
Wayland B. Denton III
E. Patrick Garrigan Jr.
Kingsbery W. Gay Jr.
R. Kenneth Heskett
John B. Mahaney
Busey T. McCraw
F. Everette Mitchell
William T. Pearson Jr.
Charles R. Perkins Jr.
James G. Stames
Temple M. Stratton
Robert E. Taylor Jr.

1973
Number in Class—101
Number of Contributions—18
Participation—18%
Total Dollars—\$325
William T. Barber Jr.
George Owens Bridewell
Derrill Scott Butler
F. T. Childress
John B. Clarke
J. Stephen Crooks
Vernon J. Flora
C. W. Gammon Jr.
Mary Susan Hamill
William R. Hawkins
Richard Scott Johnson
Joseph L. Lam
Earl J. Maderia Jr.
James Morris Newlin

Ten Best Classes by Number of Contributors		
Rank	Class	Number
1	1949	92
2	1948	55
3	1942	47
4	1951	41
5	1936	40
	1940	40
6	1939	39
	1950	39
7	1927	38
	1941	38
	1965	38
8	1938	37
9	1930	36
	1943	36
10	1964	35

All Classes are Richmond College

Because of the new \$8-million Science Center, faculty and students are able to broaden their research.

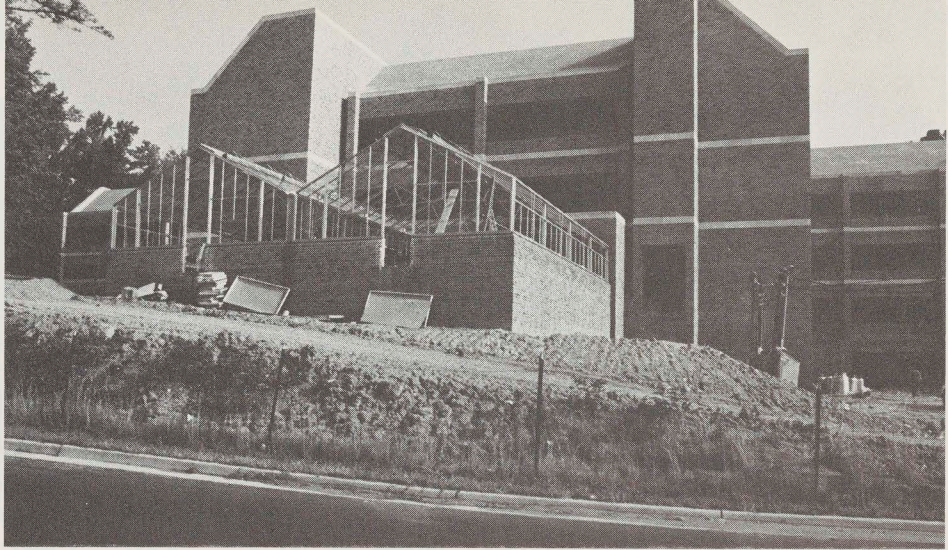

Craig R. Poole
Warren Lee Rodgers
Jerry Dale Thurman
Howard M. Turner

1974
Number in Class—124
Number of Contributions—22
Participation—18%
Total Dollars—\$377
Dennis C. Balch
John D. Caldwell
Michael C. Donavant
Margaret Heath Ennis
Donald Stephen Haga Jr.
Everett Paul Kalafatis
Robert Howe Keiter
Gilbert Ray Leake III
Richard A. Morton
Richard J. Muscarella
Thomas Derwood Norman

Thomas J. O'Connor III
Raymond Lee Pearson
Robert W. Perkins
Thomas B. J. Shearin
David Lee Tapley
Wallace A. Terry Jr.
Joseph Christopher Thomas
Kenneth Lloyd Walker
D. Kent Weaver
James L. Young
Janice W. Zyglocke

1975
Number in Class—131
Number of Contributions—33
Participation—25%
Total Dollars—\$594
Paul T. Blackhurst
David C. Bonner Jr.
Jon B. Bronner
Howard B. Craddock

Jeffrey V. Ferlazzo
David T. Heyl
Wayne F. Hill
Randolph Irby
Elton B. Jenkins
Robert G. Lehman
John T. Leitch
Russell L. Madison
Frank L. McLean
Kevin W. McMann
Michael H. Mitchell
G. Ernest Mowbray III
Mrs. C. Richard Napier
Donald E. Padgett
Robert J. Petersen
Horace R. Powell III
Frederick D. Rabil
Kristin M. Ramkey
Donna Berry Register
Thomas N. Saunders III

Thomas Lee Savage
Charles L. Sharpe
D. Scott Showalter
Steven Soldingier
Charles L. Sweeney Jr.
Charles R. Talley Jr.
William S. Tuttle
Frances Ann Tyler
Bruce C. Walthall Jr.

1976
Number in Class—144
Number of Contributions—25
Participation—17%
Total Dollars—\$440
George A. Binns
Robyn A. Chappell
Rhonda S. Coor
Frederick G. Cousins
Christopher E. Covington

Stephen T. Crescioli
Robert B. Dale III
Kenneth L. DeHaven
Timothy J. Dolan
Howard L. Granger
David K. Harbaugh
Terry L. Heilman
Godfrey E. Lake Jr.
Craig B. Lewis
John D. Magness
G. Wayne Martin
Susan H. Moomaw
James C. Pickles
Peter B. Purkrabek
James T. Register Jr.
George M. Thomas Jr.
Margie Whiteside
Leo O. Whitlow Jr.
Walter R. Wilkerson
Robert L. Young

THE T.C. WILLIAMS SCHOOL OF LAW

The Law Annual Fund had its most successful year. The theme of the program was to increase the endowment of the George E. Allen Memorial Professorship in Law. The Allen Professorship was given by George E. Allen Jr. L'36, Ashby B. Allen, R'43, and Wilbur Allen in memory of their father, a noted Virginia trial lawyer. The Allen Chair is the first endowed chair in the Law School.

The graduates of T.C. Williams School of Law responded generously to the program and contributed \$36,842 to the Law Annual Fund, a 55 percent increase. The

campaign attained this increase because of the dedicated volunteers such as James A. Eichner, L'56, Fund Coordinator; Richard C. Rakes, L'51, Association President; and Emanuel Emroch, L'31, Special Gifts Coordinator. These men and countless volunteers worked on phonathons and projects to increase the level of support.

Significant support from T.C. Williams graduates truly strengthens the educational program of the Law School. We are pleased to list the names of the men and women who have contributed generously to the Law Annual Fund.

1905
Number in Class—1
Number of Contributions—1
Participation—100%
Total Dollars—\$20
John A. Cutchins

1910
Number in Class—1
Number of Contributions—1
Participation—100%
Total Dollars—\$400
M. Melville Long

1914
Number in Class—1
Number of Contributions—1
Participation—100%
Total Dollars—\$100
Robert A. Brock Jr.

1916
Number in Class—2
Number of Contributions—1
Participation—50%
Total Dollars—\$1,845
John J. Wicker Jr.

1923
Number in Class—7
Number of Contributions—3
Participation—43%
Total Dollars—\$300
W. L. Robinson

1924
Number in Class—3
Number of Contributions—3
Participation—100%
Total Dollars—\$400
Felix E. Edmunds
E. Ralph James
James T. Knight

1926
Number in Class—12
Number of Contributions—3
Participation—25%
Total Dollars—\$197
Samuel L. Creath
W. Moscoe Huntley
D. Gardiner Tyler

1927
Number in Class—9
Number of Contributions—4
Participation—44%
Total Dollars—\$455
R.S. Bristow Jr.
T.J. Headlee
Norma J. Hofheimer
John C. Williams

1928
Number in Class—12
Number of Contributions—3
Participation—25%
Total Dollars—\$60
John N. Clark
B.T. Gunter Jr.
Wilbur H. Ryland

1929
Number in Class—9
Number of Contributions—4
Participation—44%
Total Dollars—\$685
Temple W. Broadus
Russell E. Booker
Thomas P. Parsley
Harold F. Snead

1930
Number in Class—3
Number of Contributions—1
Participation—33%

Total Dollars—\$25.00
John H. Powell

1931
Number in Class—9
Number of Contributions—5
Participation—56%
Total Dollars—\$1,919
Norman V. Cavanaugh
William S. Cudlipp Jr.
Emanuel Emroch
Moncure P. Patteson
John D. Whitehurst

1932
Number in Class—14
Number of Contributions—3
Participation—21%
Total Dollars—\$587
Louis C. Carlton
Martin J. Logan
H. Branch Wood

1933
Number in Class—10
Number of Contributions—1
Participation—10%
Total Dollars—\$100
Archie C. Berkeley

1934
Number in Class—15
Number of Contributions—4
Participation—27%
Total Dollars—\$305
Vernon L. Duncan
Richard McDearmon
E. Harold Thompson
Lawrence R. Thompson

1936
Number in Class—23
Number of Contributions—10

Participation—43%
Total Dollars—\$11,460
George E. Allen Jr.
B.L. Campbell
J. Spencer Gilmore
John T. Grigsby
Herman Gross
Charles W. Kent
William H. King
Arthur R. Kingdon
Luther Libby Jr.
R. Westwood Winfree

1937
Number in Class—15
Number of Contributions—3
Participation—20%
Total Dollars—\$250
Lewis W. Martin
James L. Warren
Harold B. Yudkin

1938
Number in Class—11
Number of Contributions—4
Participation—36%
Total Dollars—\$175
Joseph A. Alexander Jr.
Fred H. Timberlake
Esther S. Weinberg
Benjamin F. Woodson

1939
Number in Class—12
Number of Contributions—5
Participation—42%
Total Dollars—\$1,310
Martha B. Conway
Charles H. Ryland
G. Thomas Taylor
B.B. Townsend
David Meade White Jr.

1940
Number in Class—17
Number of Contributions—5
Participation—29%
Total Dollars—\$163
E. Parker Brown
James William Fletcher
William S. Goode
Wildman S. Kincheloe Jr.
James L. McLemore Jr.

1941
Number in Class—16
Number of Contributions—5
Participation—31%
Total Dollars—\$705
Leroy E. Brown III
Melvin B. Gaskins
Eugene W. McCaul
John W. Pearsall
Moody E. Stallings

1942
Number in Class—14
Number of Contributions—3
Participation—21%
Total Dollars—\$325
Ligon L. Jones
Neal J. Patten
Joseph L. Savage Jr.

1943
Number in Class—9
Number of Contributions—2
Participation—22%
Total Dollars—\$1,600
Duval Q. Hicks Jr.
Harry L. Lantz

1945
Number in Class—5
Number of Contributions—2
Participation—40%

Total Dollars—\$150
Albert M. Heiter
Williams J. Mears

1946
Number in Class—14
Number of Contributions—2
Participation—14%
Total Dollars—\$75
Samuel Feinberg
Louis A. Mezzullo

1947
Number in Class—13
Number of Contributions—7
Participation—54%
Total Dollars—\$1,415
David Arenstein
E. Ballard Baker
Lester L. Dillard
Alvin Guttig
C. Berkley Lilly
Carlyle H. Palmore
A.L. Philpott

1948
Number in Class—32
Number of Contributions—9
Participation—28%
Total Dollars—\$1,625
Marvin F. Cole
John M. Elmore Jr.
John L. Gayle
Laverne D. Geiger
John W. Knowles
George W. Sadler
Wilbur L. Skinner
Howard G. Turner
Stuart Lee Williams

1949
Number in Class—39
Number of Contributions—11
Participation—28%
Total Dollars—\$3,380
Cary L. Branch
Fred A. Crowder
Stanley E. Deutsch
Walther B. Fidler
Joseph B. Hudson Jr.
Paul A. Jamarik
Robert J. Lumpkin
William R. Miller III
Walter H. Regirer
Julian E. Savage
Virginia S. Simms

1950
Number in Class—76
Number of Contributions—6
Participation—21%
Total Dollars—\$1,463
L. Paul Byrne
Martin F. Clark
Thomas Cralle
Gilbert L. Duckworth
Welford S. Farmer
Jack P. Fine
T. Jack Hondurant
L.W. Latane Jr.
Thomas H. Oxenham Jr.
Kendall W. Paul
Robert E. Pembleton
Blackwell N. Shelley
J. Alvernon Smith Jr.
Harry L. Snead Jr.
Nicholas A. Spinella
Frank A.S. Wright

1951
Number in Class—25
Number of Contributions—9
Participation—36%
Total Dollars—\$1,710
Charles L. Apperson
F. Elmore Butler
John E. Campbell Jr.
William E. Carter Jr.
D. Deane Ferguson
Conard B. Mattox Jr.
Richard C. Rakes
Reid M. Spencer
Hugh R. Thompson Jr.

1952
Number in Class—46
Number of Contributions—16
Participation—35%
Total Dollars—\$2,550
James H. Barnes
Sidney L. Berz
William O. Bivens Jr.
Charles A. Blanton II
Charles E. Carter
John M. Carter
Richard H. Catlett Jr.
G. Mason Connell Jr.
William M. Harris

Meredith A. House
Jack O. Kingsley
William Mazel
C. Whitlow Miles
Willard J. Moody
H. Clyde Pearson
R.E. Ryder

1953
Number in Class—26
Number of Contributions—6
Participation—23%
Total Dollars—\$455
L. Walter Given
Dorman T. Hall
Jacob H. Kelly III
Truman L. Sayre
Harry Shaia Jr.
William C. Young

1954
Number in Class—31
Number of Contributions—8
Participation—26%
Total Dollars—\$1,995
Hudson Branham
Bruce L. Byrd
Carle E. Davis
Milton O. Gross
Frank D. Harris
Harold Shaffer
Lucius H. Stephenson
Boyce C. Wornom

1955
Number in Class—20
Number of Contributions—8
Participation—40%
Total Dollars—\$665
Nettie S. Draper
J. Edward Flournoy
J. J. Jewett
Harry L. Mapp Jr.
Owen B. Pickett
James W. Renney
George T. Rison III
William J. Williams

1956
Number in Class—31
Number of Contributions—10
Participation—32%
Total Dollars—\$1,366
John D. Buck
John W. Edmonds III
James A. Eichner
Norman D. Ferrari Jr.
Frank L. Fleenor Jr.
F. Ward Harkrader Jr.
Seymour Horwitz
John F. Kelly
Robert C. Markham
Linwood E. Toombs

1957
Number in Class—24
Number of Contributions—7
Participation—29%
Total Dollars—\$570
James A. Barber III
John J. Bosley
William W. Coppedge
Herbert I.L. Field
William C. Fugate
Carl C. Gillespie
W. Spilman Short

1958
Number in Class—31
Number of Contributions—11
Participation—35%
Total Dollars—\$1,195
Sidney Barney
Robert L. Garian
Robert A. Gollwitzer
J. Patrick Graybeal
Jay J. Levit
N. Andre Nielsen

Henry P. Perciballi
Gerald Press
Joseph P. Rushbrooke
William S. Smithers Jr.
William L. Wimbish

1959
Number in Class—33
Number of Contributions—9
Participation—27%
Total Dollars—\$1,475
Robert P. Beaver
Jose M. Cabanillas
Frederick R. Coates
J. Peyton Farmer
Gordon W. Poindexter Jr.
Oliver A. Pollard Jr.
Frederick P. Stamp Jr.
Thomas Stark III
Henry A. Thomas

1960
Number in Class—31
Number of Contributions—6
Participation—19%
Total Dollars—\$310
Thomas O. Beane
E. Beale Carter Jr.
William A. Julias
Philip B. Morris
John B. Proffitt Jr.
Oliver D. Rudy

1961
Number in Class—33
Number of Contributions—6
Participation—18%
Total Dollars—\$4,865
Douglas W. Conner
Harry W. Garrett Jr.
Sherman B. Lubman
L. Dale McGhee
S.D. Roberts Moore
Aubrey T. Witherington

1962
Number in Class—45
Number of Contributions—7
Participation—16%
Total Dollars—\$1,825
Stuart W. Atkinson
Charles A. Christophersen
George W. Farley
Ulysses P. Joyner Jr.
Leonard A. Paris
Michael L. Soffin
Ronald W. Williams

1963
Number in Class—37
Number of Contributions—11
Participation—30%
Total Dollars—\$2,163
Mack T. Daniels
R. W. Duling
Albert J. Fitzpatrick
Phyllis A. Joyner
James H. Kennedy
Herbert I. Meyer
Charles B. Phillips
N. Leslie Saunders
William G. Thomas
George F. Tidey
Richard W. West

1964
Number in Class—53
Number of Contributions—14
Participation—26%
Total Dollars—\$1,250
Paul S. Barbery
C. Champion Bowles Jr.
Robert F. Brooks
Edward H. Bryant Jr.
Boyd F. Collier
Robert E. Hyman
Joseph L. Lewis
Charles A. Ottinger
John E. Pappas

William R. Smith
William J. Swanner III
R. Kenneth Wheeler
Ebb H. Williams III
William A. Young Jr.

1965
Number in Class—60
Number of Contributions—15
Participation—25%
Total Dollars—\$1,735
Charles W. Beddow
James D. Bimson
Marvin H. Everhart Jr.
John M. Folkes
Robert E. Gillette
William S. Kerr
F. Edmund Lynch
Watson M. Marshall
Ralph E. Mirarchi
Charles A. Perkinson Jr.
John P. Rawlings
William T. Robey III
Harvey E. Schlesinger
Russell L. Watson Jr.
Thomas F. Williams Jr.

1966
Number in Class—53
Number of Contributions—13
Participation—25%
Total Dollars—\$670
William S. Burton
James G. di Zerega
Dudley J. Emick Jr.
James L. Guill
Holmes C. Harrison III
J. Jerry Kantor
William H. Ledbetter Jr. Esq.
Roderick B. Mathews
George A. Nea, Jr.
Louis A. Rosenstock
Arthur G. Staples Jr.
Elmo L. Stephenson
C. Daniel Stevens

1967
Number in Class—50
Number of Contributions—10
Participation—20%
Total Dollars—\$1,120
Robert Coppock
John C. Cowan
E. Olen Culler
James F. Morano Jr.
Carleton D. Powell
Charles M. Rosenberger
William O. Tune Jr.
Glen A. Tyler
Andrew W. Wood
Archer L. Yeatts III

1968
Number in Class—66
Number of Contributions—20
Participation—30%
Total Dollars—\$1,842
Ralph L. Axselle Jr.
Barry S. Comess
C. Richard Cranwell
Thomas M. Dickinson Jr.
William J. Doran III
William Birch Douglass III
William L. Dudley Jr.
George W. R. Glass
D. Malcolm Glenn
Robert L. Gutterman
Charles A. Hartz Jr.
L. Peyton Humphrey
Reginald N. Jones
Richard E. Lewis Jr.
John R. Maney Jr.
Howard S. Marley
John G. Rocovich
Daniel E. Rogers II
W. Marshall Tuck
C. William Waechter

**Ten Best Classes by
Percentage of Participation**

Rank	Class	Percent
1	1905 LS	100
	1910 LS	100
	1914 LS	100
	1924 LS	100
2	1921 RC	62
3	1927 RC	59
4	1931 LS	56
5	1947 LS	54
6	1916 LS	50
7	1948 RC	48
8	1942 RC	47
9	1927 LS	44
	1929 LS	44
10	1936 LS	43
	1923 LS	43
	1922 RC	43

1969

Number in Class—46
 Number of Contributions—11
 Participation—24%
 Total Dollars—\$408
 Richard Y. Atlee
 George H. Bagwell
 R. Franklin Belote Jr.
 Emanuel A. Bertin
 Lawrence E. Blake
 Edward B. Bryan
 Gerald F. Dalton
 Francis T. Eck
 Walter S. Felton Jr.
 Russell W. Jordan III

1970

Number in Class—50
 Number of Contributions—16
 Participation—32%
 Total Dollars—\$660
 Robert N. Baldwin
 Thomas W. Blue
 Raymond E. Davis
 Michael S. Ferguson
 Fitzhugh L. Godwin Jr.
 Michael T. Goode
 J. Frank Greenwalt Jr.
 Barry S. Hackney
 Virginia H. Hackney
 Sterling H. Moore
 Charles M. Morrison Jr.
 Gerard P. Rowe
 Laurens Sartoris
 William J. Strickland
 Sandy T. Tucker
 R. Rupert Winfree

1971

Number in Class—62
 Number of Contributions—14
 Participation—23%
 Total Dollars—\$650
 Carroll F. Bray Jr.
 Francis F. Carr Jr.
 Richard E. Carter
 James H. Chamblin
 Marshall L. Ellett
 J. Durwood Felton III
 William K. Grogan
 Harrison Hubard Jr.
 Peter A. Nikas
 Cordell M. Parvin
 Terrence E. Reideler
 William F. Schutt
 Harold E. Starke Jr.
 Robert B. West

1972

Number in Class—50
 Number of Contributions—19
 Participation—40%
 Total Dollars—\$650
 Archie C. Berkeley Jr.
 Larry G. Browning
 Robert K. Caudle Jr.
 Denis C. Englisby
 Jerome F. Gough
 Walter L. Hooker
 Grayson S. Johnson
 Hamill D. Jones Jr.
 Donald A. Lahy
 Paul H. Miller III
 James T. Moore III
 Joel H. Peck
 James L. Polley
 Joshua Pretlow Jr.

J. Waverly Pulley III
 C. Jeffers Schmidt Jr.
 Elwood V. Stark Jr.
 Morton V. Whitlow
 Charles F. Witthoefft

1973

Number in Class—89
 Number of Contributions—31
 Participation—35%
 Total Dollars—\$605
 Richard W. Arnold Jr.
 Joseph E. Blackburn Jr.
 J. Stephen Buis
 Lawrence M. Cardon
 Bruce E. Dozier
 Paul J. Forch
 Robert S. Ganey
 Michael F. Gibson
 K. Wayne Glass
 Paul F. Gluchowski
 John L. Gregory III
 James Carney Hawks
 James Hatcher Johnson
 Richard Crosswell Kast
 James Q. Kornegay Jr.
 William H. Logan Jr.
 Frank T. McCormick
 Sterling H. Moore
 J.D. Morefield
 Norman DeVere Morrison
 William Wayne Muse
 Thomas T. Palmer
 John Daniel Pond
 George W. Rowe
 L. Neil Stevens
 James Tredway III
 John Dirffie Tyler

George D. Varoutsos
 G. William Watkins
 David Shaw Whitacre
 Henry A. Whitehurst

1974

Number in Class—75
 Number of Contributions—30
 Participation—40%
 Total Dollars—\$643
 Edward A. Beck III
 Patrick B. Bell
 Edwin A. Bischoff
 Richard H. Boatwright
 William F. Branch
 Harvey L. Bryant III
 Stephen L. Bryant
 James A. Butts III
 Gilbert W. Chichester
 Stephen L. Comfort
 William E. Daner Jr.
 Gary L. Denton
 Gregory D. Foreman
 Alvin Gutttag
 Vincent D. Hardy
 William R. Kay Jr.
 Dennis O. Laing
 Frank D. Lawrence III
 Olin R. Melchionna Jr.
 N. Kendall Newsom
 Michael R. Packer
 Robert D. Perrow
 John R. Pritchard III
 Cary A. Ralston
 Grant A. Richardson
 Russell O. Slayton Jr.
 John A. Snead
 Stran Trout

Alpha Ward Walden
 Ian R. D. Williams

1975

Number in Class—87
 Number of Contributions—12
 Participation—14%
 Total Dollars—\$170
 William R. Allcott
 C. Felix Cross III
 Louis R. Durnya
 G. Ronald Grubbs Jr.
 William G. Hancock
 Peter H. Holler
 Lawrence T. Jones
 Stuart A. Kaplan
 Benjamin R. Lacy IV
 John H. McLees Jr.
 Herbert F. Niles Jr.
 Robert S. Ricks

1976

Number in Class—125
 Number of Contributions—13
 Participation—10%
 Total Dollars—\$150
 David B. Beach
 Janet F. Early
 Nan M. Joseph
 Olin R. Melchionna Jr.
 Richard H. Matthews
 John G. Mizell Jr.
 J. Randolph Nelson
 William J. Olson
 Nina K. Peace
 David A. Powers III
 Wilson R. Trice
 Samuel M. Walker Jr.
 Carl J. Witmeyer II

GRADUATE SCHOOL**1912**

J.W. Decker

1918

Leonard C. Hubbard

1930

C. Patrick Ely

1933

Luther A. Irby Jr.

1934

Edward G. Tiedemann

1935

Clarence E. Denoon Jr.

1936

James B. Wilborn Jr.

1938

Lyndeale A. Pitt
 Eugene A. Talley

1939

Alfred J. Dickinson
 W.R. Hudgins

1940

Roy V. Talmage

1941

Garland D. Haddock

1942

M. W. Burnett
 John M. Lukeman

1947

H. Addison Dalton
 Allen W. Flannagan Jr.
 Austin E. Grigg*

1949

John Howard Garber Jr.
 Martin L. Shotzberger

1950

Elbridge K. Reid

1951

F.D. Gottwald Jr.
 Walter E. Reid Jr.

1952

Julian Murry Howell

1954

Samuel L. Cooke Jr.
 Arthur E. Jones Jr.
 Edward M. Miller

1956

John B. Howerton
 Osborne Lawes
 William H. Leftwich

1957

Kenneth Byron
 Donald E. Furr
 Mercer W. Kay
 Thomas C. Leggett
 Russell W. Miller

1958

Marian Hormachea
 Francis B. Leftwich
 Fred K. McCoy
 Philip L. Oglesby
 Charles A. Tulloh

1960

Claude P. Talley

1961

L.D. Hogge
 John B. St. Leger
 Welford D. Taylor

1962

Duval S. Adams
 Irwin Beitch
 Phillip H. Kirkpatrick
 James T. Mills Jr.
 Edward N. Odom

1963

Thomas C. Stavredes
 James M. Wilson III

1964

Ted R. Buckner
 W. Parke Fitzhugh Jr.
 Charles W. Krause
 John J. Muldowney

1965

Donald P. Falls
 Robert W. Hudgins
 Carl W. Johnson
 Stanley F. Norman
 Thomas C. Smith
 Dana Dewey Woody
 Charles P. Word Jr.

1966

Mrs. John L. Coukos
 James C. Phillips
 Carroll L. Saine
 William C. Springer

1967

R. Stuart Carlton
 Ronald W. Crawford
 Richard L. Korink

1968

Edgar L. Capps Jr.
 Gary F. Elliott
 John L. Fugate
 William E. Haymes
 Edgar M. Hollandsworth Jr.
 Julian A. Howard
 J.E. Jarrell Jr.
 Stuart B. Medlin
 William Van Shelton

1969

Philip E. Corkran
 Mrs. J. Earle Dunford Jr.
 George F. Green III
 John G. Myers

Suzanne P. Wiltshire
 George L. Yowell

1970

B. Frank Lewis
 William P. Slaughter

1971

Robert E. Bayliss
 Randolph W. Cromwell Jr.
 Francis L. David
 Ashby F. Johnson Jr.
 John N. Moreau
 Russell K. Odland
 Robert C. Witham

1972

A.M. Clement
 Kenneth Michael Kines
 John N. Marriott
 Dan H. Nix
 William F. Shumadine Jr.
 Nancy M. Slate
 James B. Spencer
 Robert Stisitis
 F. Edge Wheeler
 John G. Woodall
 Leslie K. Yonce III

1973

Henry Lee Albert Jr.
 Duane Eugene Brookhart
 Gradon T. Brown
 Joseph Burlock
 Edward B. Cash
 Clifford D. Crofford
 Jane E. Griffin
 John Dale Hempel
 Margaret W. Jefferson
 Frank S. Johns II
 Lawrence W. Lenz
 Alastair S. MacDonald
 Naomi A. Pasquine
 Michael D. Smith

1974

Leonard M. Alley
 Ann H. Archer
 Daniel W. Batton
 Bruce T. Craig
 K.M. Dar
 Robert N. Gibson
 Eun Kyu Lee
 Robert A. May
 Samuel E. Perry Jr.
 Edward H. Pruden Jr.
 Gerald L. Quirk
 Richard D. Rheutan Jr.
 J. Ronald Smith
 John M. Wiatt Jr.
 Dorothy Weaver Wolfe

1975

Barbara J. Arthur
 Thomas S. Butler
 Rosemary Dietrick
 James W. Harris Jr.
 James Mahlon Henry
 Byron Bunting Hubbard Jr.
 Robert C. Lawson Jr.
 Heloise Bertman Levit
 Francis G. Puhala
 Barbara Vann

1976

David W. Flynn
 Paul E. Galanti
 Barbara Ann Hewitt
 Robert C. Kanoy III
 Bruce A. Kay
 Richard W. Moyer

1



2

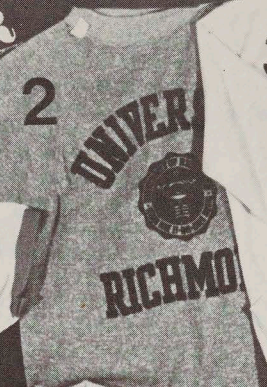

3



4

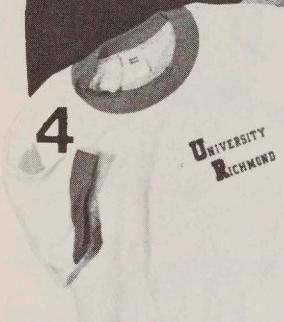

5



6



7



8



9



11



10



13



12



14



15

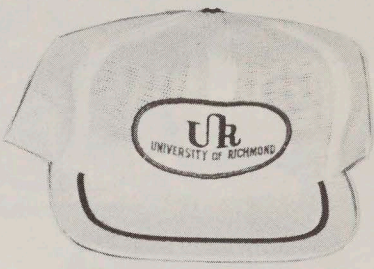

16



17



18



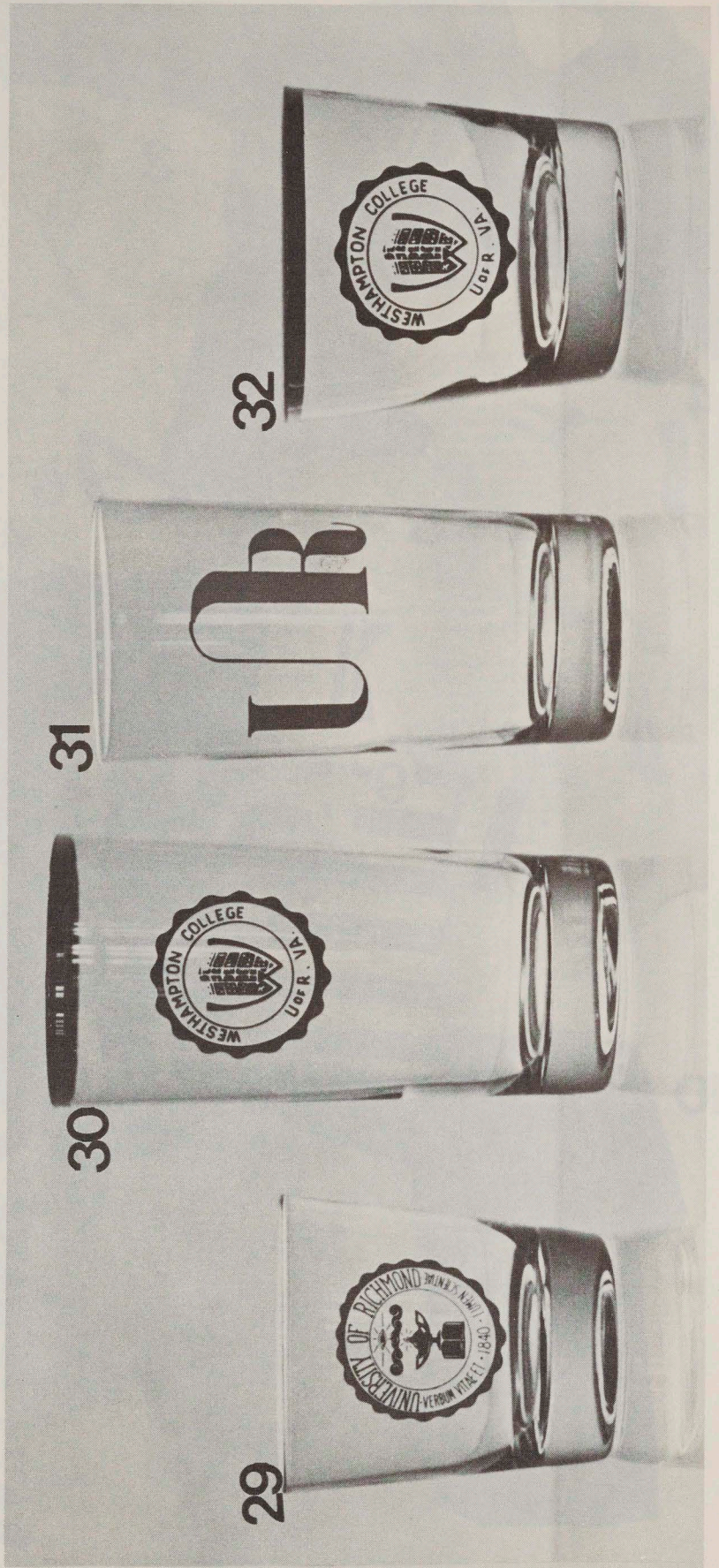
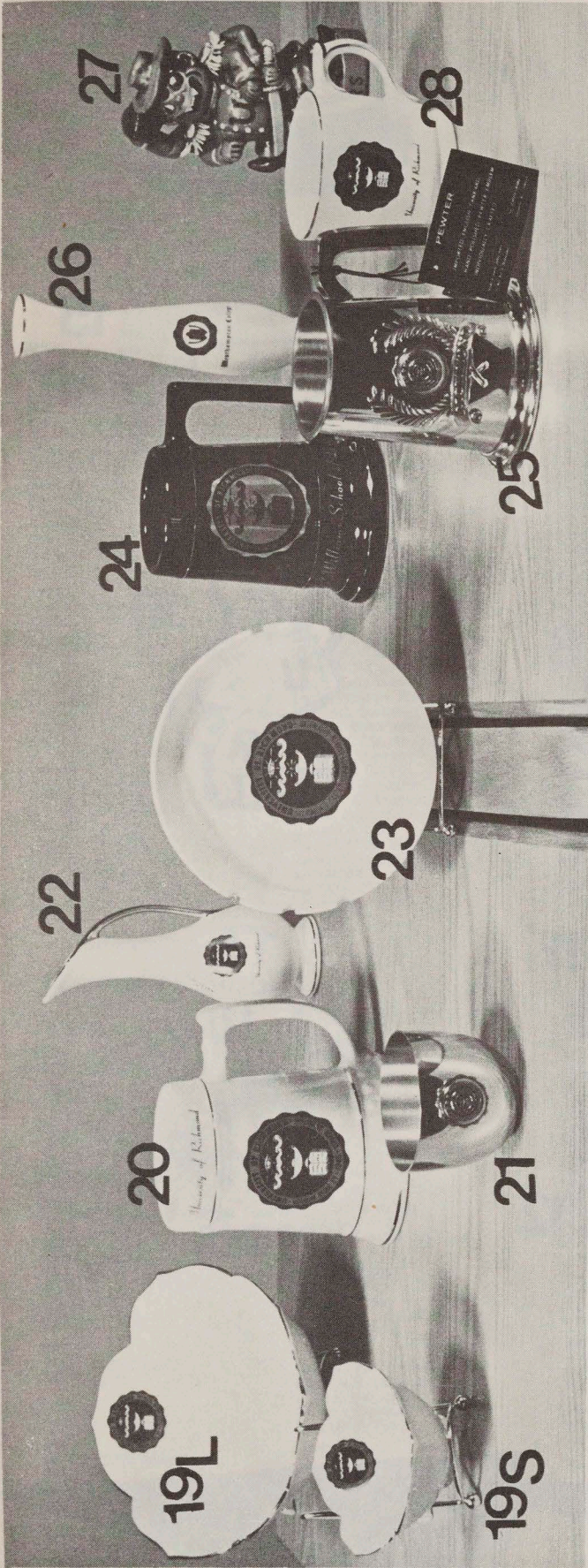

UNIVERSITY OF RICHMOND BOOKSTORE -- ORDER FORM

ITEM	SIZE	PRICE	QUAN.	AMT.
1. JACKET - without lining (All navy with white with flannel lining UR imprint) with pile lining	S M L XL	11.50 16.50 21.95		
2. SWEATSHIRT - grey/navy * white/navy * navy/white * navy/red -- 50/50 creslan/acrylic	S M L XL	6.50		
3. FASHION T-SHIRT - yellow * beige * mint * lt. blue 50/50 poly/cotton	S M L XL	6.19		
4. COLOR TRIM T-SHIRT - white/royal * white/red 50/50 poly/cotton	S M L XL	3.20		
5. SPIDER T-SHIRT - red * green * yellow * gold * canary * lt. blue -- 100% cotton	S M L XL	3.89		
6. COLOR TRIM T-SHIRT - white w/navy or red or maroon or green -- 100% cotton	S M L XL	4.40		
7. FASHION T-SHIRT - short sleeve - yellow * beige * mint * lt. blue -- 50/50 poly/cotton	S M L XL	5.19		
8. FOOTBALL JERSEY - with mesh sleeves & sides navy * maroon * red * lt. blue-100% cotton	S M L XL	6.95		
9. RUGBY SHIRT - red/white *red/navy * navy/lt. blue children's sizes in same colors-100% cotton	S M L XL S M L XL	7.75 7.30		
10. T-SHIRT - royal w/red & white * red w/royal & white 100% cotton	S M L XL	3.89		
11. T-SHIRT - children's - royal/white * red/white	S M L XL	3.59		
12. SPIDER T-SHIRT - Children's -- 100% cotton	S M L XL	2.85		
13. GOLF SHIRT - white * navy * red * lt. blue 50/50 poly/cotton	S M L XL	7.75		
14. SPIDER CAP - royal/red * white/red (one size fits all)		6.25		
15. GOLF CAP - royal & red on white (one size fits all)		4.19		
16. SPIDER PATCH - 4 colors		1.95		
17. SPIDER BIB		1.85		
18. PENNANT - Richmond Seal		.69		
Westhampton Seal		2.70		
19. CANDY DISH - large/Richmond Seal		9.29		
small/Richmond Seal		2.79		
20. 27 OZ.MUG - with seal * with UR logo		5.95		
21. JEFFERSON CUP - with Richmond Seal		10.95		
22. BUD VASE - Richmond Seal		5.00		
23. ASH TRAY		7.45		
24. T.C. WILLIAMS MUG - 27 oz.		7.75		
25. PEWTER MUG		19.50		
26. BUD VASE - Westhampton Seal		4.19		
27. SPIDER BANK		2.95		
28. COFFEE MUG - 12 oz.		6.95		
29. 7 OZ. GLASS - Richmond * UR logo		1.30		
Set of 6		7.25		
30. 12 OZ. GLASS - w/trim		1.90		
Set of 6		10.29		
31. 10½ OZ. GLASS - Richmond * UR logo		1.35		
Set of 6		7.49		
32. 9 OZ. GLASS - w/trim		1.75		
Set of 6		9.49		

++PRICES SUBJECT TO CHANGE WITHOUT NOTICE

INSTRUCTIONS FOR ORDERING ON REVERSE SIDE

PLEASE CIRCLE THE COLOR AND SIZE OF EACH ITEM YOU PLAN TO ORDER AND ENTER QUANTITY AS WELL AS TOTAL AMOUNT FOR EACH NUMBERED ITEM. (WRITE IN SECOND COLOR CHOICE IF FIRST IS NOT AVAILABLE.)

PLEASE ADD \$1.50 SHIPPING AND HANDLING CHARGE FOR EACH ITEM YOU WISH US TO MAIL. MAKE CHECKS PAYABLE TO: UNIVERSITY OF RICHMOND BOOKSTORE

REMINDER: 100% COTTON WILL SHRINK AT LEAST $\frac{1}{2}$ SIZE IF WASHED OR DRIED WARM.

NAME:

ADDRESS:

CITY:

STATE:

ZIP:

NUMBER OF ITEMS ORDERED: _____

COST OF MERCHANDISE ORDERED: _____

4% SALES TAX (VA RESIDENTS ONLY): _____

POSTAGE & HANDLING: _____

TOTAL VALUE OF ORDER: _____

MAIL ORDER TO: UNIVERSITY OF RICHMOND BOOKSTORE
UNIVERSITY OF RICHMOND, VA 23173

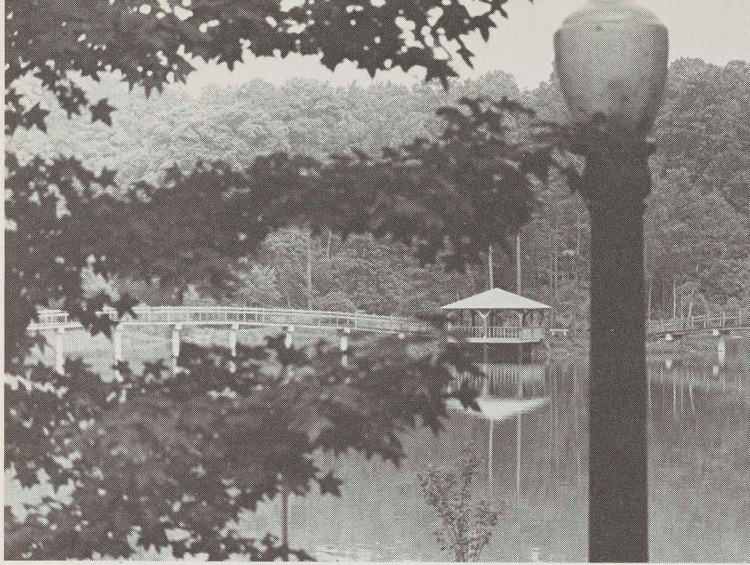

Funds for the gazebo came from an \$8,000 gift of the Westhampton College Foundation.

UNIVERSITY COLLEGE

- 1963**
Samuel S. Kemp
- 1964**
William R. Hodge
Hans A. Reichstetter
- 1966**
L. Wayne Creasman
James W. Mercer
Audrey H. Nelson
Henry Vida
- 1968**
George A. Bruner Jr.
M. E. Cheatham
Bernard W. Clements
Edward R. Outland
- 1969**
Robert N. Gibson
- 1970**
John M. Wiatt Jr.

- 1971**
Al Bryce Anderson
Milton Dartouzos
Spooner Harrison Hull III
Charles Dean Martin
Mrs. Edward R. Outland
John G. Pollard
John K. Sheranek
- 1972**
William F. Collins
Kenneth W. Davis

- Garth S. Hancock Jr.
Phillip D. Mitchell
J.E. Singleton

- 1973**
Harold G. Bell Jr.
James B. Booker
Harold D. Broaddus
Sherman L. McLaughlin

- 1974**
John Lee Judy
Dale V. Svor

- 1975**
Charlie H. Bond
Richard L. Hubbard
Henry Gibbs Johnson Jr.
- 1976**
James W. Atwell
Franklin G. Dishman
Richard W. Henry
Stephen N. Lawrence
Robert B. Womyss Jr.

WESTHAMPTON COLLEGE

Annual Fund

The Westhampton College Annual Fund surpassed its ambitious goal of \$83,000 because of significant increases in alumnae participation and total amount of gifts.

We are particularly appreciative of the outstanding leadership of Charlotte Hines Forrester, chairman, and for the successful efforts of her committee members: Mary Sue Terry, Louise Wiley Willis, Carolyn Wiltshire Webb, Corrine Henry Hill, Cynthia Lowe, Marcia McMullin Cantrell and Elizabeth Ramos Dunkum.

Class Fund chairmen played an important role in achieving a 35 percent participation rate among our alumnae and to them we give a hearty thanks.

Above all, it is the generosity of Westhampton alumnae and friends for which we are grateful. We are proud

of their active participation in the Our Time in History campaign and of the total gifts to the University that have been generated by alumnae of Westhampton College.

SUMMARY

Number of contributors to Annual Fund	1687
Number of contributors to Our Time in History	261
Number of alumnae contributors to Our Time in History and/or Annual Fund	1790
Alumnae participation	35.1%
Amount contributed through Annual Fund	\$88,932.45
Amount contributed through Our Time in History	20,218.52
Amount from corporate matching gifts	2,125.00
Total result of alumnae gifts	\$111,275.97

RECTOR'S CLUB

- Hannah Lide Coker
Jean Neasmith Dickinson
May Thompson Evans
Jane Little Gray
Ann Carol Robins Haskell
Ethney Selden Headlee
Anne Gibson Hill
Priscilla Poteat Humbert
Anne Elizabeth Smith Labino
Betty Leigh Stemberge Leggett
Thelma Hill Marsh
Miriam Figgs Rankin
Elizabeth Camp Smith
Frances Anderson Stallard
Pauline Turnbull
Ann Dickinson Welsh

- Nancy Stanley Cockrell
Gale Hodkinson Cooper
Dorothy Sadler Corprew
Helen Pollard Deck
Elizabeth Ramos Dunkum
Mary Anny Guy Franklin
Elizabeth Gaines Gaines
Dorothy Epperly Goodman
Dora Ransone Hartz
Jeanette Henna
Marilyn Alexander Kubu
Linda Holt Lilly
Barbara Cronin Lovell
Virginia Jones Snead
Mary Sue Terry

- Catherine A. Branch
Norma Coleman Broaddus
Mildred Campbell Broome
Phyllis Coghill Brown
Marilyn Yates Burkholder
Frances Burnette
Elizabeth Hickerson Butterworth
Margaret Graves Butterworth
Mary Richardson Butterworth
Louise E. Callison
Elinor Bell Camper
Martha A. Carpenter
Ruby Vaughan Carson
Bessie Taliaferro Carter
Janice Hart Carter
Virginia LeSueur Carter
Elizabeth Cosby Carver
Doris Reeves Childress
Ruth Watkins Cloud
Gladys Wright Cocke
Barbara Fuller Cox
Lila Crenshaw
Ann Rogers Crittenden
Mary Brown Booth Davis
Laura Anne Denny
Renee Gartner Diamonstein
Jane Morris Dobyns
Betty Ann Allen Doub
Susan Perry Downing
Beverley French Dunn
Christiana Jordan Dunn
Catherine Little DuPuy
Gilda Mann Ellis
Mary Dutrow Emerson
Elsa Queen Falls
Jean Anderson Farmer
E. Meade Ferguson
Helen Herrink Fix
Charlotte Hines Forrester
Mary C. Fugate
Louise Fry Galvin

- Kitty Rosenberger Garber
Elizabeth Acker Gillespie
Kay Koontz Gillette
Jane Ozlin Given
Mildred Cox Goode
Emily Ayers Gray
Carol Brie Griffiths
Cecyle Loving Hackendorff
Bitsy Epes Hardy
Narcissa Daniel Hargroves
Cary Bell Harris
Rita Fugate Harris
Florence Marston Harvey
Helen Elizabeth Haverty
Virginia Ruth Haverty
Dixie Lee Heckel
Cathryn Henna
Inez DeJarnette Hite
Helen Caulfield Hoffman
Helen Ellett Horne
Elizabeth G. Hudson
Jane Andersen Jennings
Agnes B. Jones
Mildred Howerton Jones
Leonora Dorsey Kilby
Elizabeth Decker Kimball
Frances Robison King
Mary Loving Bell Kirby
Mary Duryee Howe Kirk
Camilla Wimbish Lacy
Nancy E. Lay
Margaret C. Leake
Dorothy Goodman Lewis
Katharine Wicker Long
Virginia Kent Loving
Alice Clarke Lynch
Virginia Shuman Marchant
Carolyn O. Marsh
Jayne Maire Massie
Elizabeth Holland Maxwell
Virginia Ferguson Mays

- Maritza Garrido McManus
Mary Louise Trice Mitchell
Virginia Tabb Moore
Louise Beck Morris
Louise Wilkinson Morton
Maude B. Motley
Adeline Richardson Muller
Gay Minor Nelson
Laura Moss Nelson
Isabel Dickerson Norman
Frances Willis Overton
Joanna Maiden Owens
Claudia Patrick
Charlotte Dudley Patteson
Camilla Jeffries Patton
Audrey Massey Peay
Mary Lowndes Peple
Mildred Crowder Pickels
Theresa Pollak
Dorothy Stiff Price
Mary Louise Tyler Prichard
Eleanor Waters Ramsay
Margaret Brinson Reed
Dorothy Dill Robben
Evelyn Bristow Robert
Virginia Pleasant Robertson
Elnora Hubbard Robinson
Wilma Spangler Rogers
Mary Denmead Ruffin
Jane Lee Sanford
Julie Moller Sanford
Audrey Bradford Saupe
Helen Blackwelder Scott
Lenore Greenberg Siegel
Georgie I. Simpson
Virginia W. Sims
Louise Wright Slaughter
Dell Williams Smith
Florence E. Smith
Patricia McElroy Smith
Thelma Pruden Stanton

GOTHIC CIRCLE

- Ruby Stoltz Bagby
Frances Kerr Barnett
Jacquelyn Kilby Brooks
Helen LeGrande Butler
M. Elizabeth Elsea
Camille Robinson Hess
Edmonia Lancaster Metcalf
Glenna Loving Norvell
Elizabeth Fleet Schmutz
Ruth Powell Tyree

TOWER CLUB

- Elizabeth Ann Allen
Jean Grant Andrews
Elma H. Ashton
Carol Copley Axford
Jane Ellis Babb
Alis Loehr Bailey
Irene White Bain
Billy Jane Crosby Baker
Rosalind Allen Barker
Gary Moore Barnes
Susan Breed Beach
Elinor DeLong Belk
Elva McAlister Berrey
Jeannette Freeman Bettie
Althea Johnston Black*
Betty Tredway Blake
Betty Bruce Harris Bones
Leslie Sessoms Booker
Elmira Ruffin Bowen
Bernie Whitlock Bowles
Anne Addison Bowling

PINES CLUB

- Barbara DeJarnett Bagwell
Gladys Holleman Barlow
Catherine Bell
Frances E. Cake
Mildred Harrell Clinkscales

Gene Woodfin Steussy
 Peggy St. Clair Stevens
 Anne Temple Gordon Steward
 Anne Marie Rue Strongfellow
 Frances Shipman Sutton
 Sandra Motley Swain
 Barbara Lewis Talbott
 Gladys Smith Tatum
 Ruth Wallerstein Thalheimer
 Estelle Myers Thornhill
 Laura Thornhill
 Joyce Garrett Tidey
 Mary Alice Smith Tillotson
 Florence Gray Tullidge
 Rosellen Hoffman Via
 Kate Harman Wahlin
 Martha Lipscomb Walsh
 Elizabeth Ann Robinson Warner
 Barbara Jenkins Warriner
 Meurial C. Webb
 Anna Hardaway White
 Gayle Gowdey Williams
 Louise Wiley Willis
 Margaret G. Willis
 Elizabeth Chapman Wilson
 Isla Babb Wood
 Jean Wright Woodfin
 Ida Scott Wright
 Virginia Perkins Yeaman
 Elaine Johnson Yeatts
 Joan Hoch Yowell
 Emily White Zehmer

Gifts in Memory

Nancy Bain
 Lottie Holland Bell
 Althea Johnston Black
 Altha Cunningham
 Margaret Laws Decker
 John Neasmith Dickinson
 Kathleen Cole Lee Doss
 William H. Doub Jr.
 Varina Elliott
 Elsa Wallerstein Gerst
 Mary Gotaas
 Carol Johnson
 May L. Keller
 Henrietta Sadler Kinman
 Kay Weber McLellan
 Margaret K. Monteiro
 Randolph Nuckols
 Elizabeth Parker
 Adelaide Holloway Patterson
 J. Stanton Pierce
 Virginia Newbill Rawls
 Marjorie Rivenburg
 Maie Collins Robinson
 Sallie Adkisson Ryland
 Mrs. N. Wilford Skinner
 Gladys J. Smith
 Helen Stafford
 Fred Lee Watson Stanfield
 Genevieve Trainham
 Amelia Ullman
 Mary Hall Drinkard Walton
 Clare Johnson Wayt
 Maude Woodfin

R.C. Co-Eds

Number in Class—18
 Number of Contributions—7
 Participation—39%
 Total Dollars—\$1013.12
 Audrey Dillon Arnold
 Virginia Coghill Coghill
 Sadie Engelberg
 Amy Kratz
 Margaret Clendon Lee
 Frances Trevett Matthews
 Edmonia Lancaster Metcalf

1915

Number in Class—7
 Number of Contributions—4
 Participation—57%
 Total Dollars—\$45
 Sara Thomas Hambrick
 Celeste Anderson O'Flaherty
 Irene Stiff Phillips
 Louise Goepfarth Schaaf

1916

Number in Class—4
 Number of Contributions—1
 Participation—25%
 Total Dollars—\$15
 Lillian Harding Bixby

1917

Number in Class—11
 Number of Contributions—9
 Participation—82%
 Total Dollars—\$575
 Eleanor Copenhaver Anderson
 Gladys Holleman Barlow
 Dorothy Newman Brooks
 Mabel Henderson Crabtree
 Florence Boston Decker
 Anne-Ruth Harris*
 Margaret Michie Robinson
 Florence E. Smith
 Ruth Elliott Trice

1918

Number in Class—17
 Number of Contributions—11
 Participation—65%
 Total Dollars—\$6,645
 Elizabeth Brockenbrough
 Lois Rogers Butler
 Estelle Kemper Butler
 May Edmonds
 Elizabeth Waddill Emerson
 Deborah McCarthy
 Mary Porter Rankin
 Mary Denmead Ruffin
 Elizabeth Camp Smith
 Alice Cook Weyhgandt
 Elizabeth Ellyson Wiley

1919

Number in Class—22
 Number of Contributions—13
 Participation—59%
 Total Dollars—\$870
 Elvira Miller Abernathy
 Juliette Brown Carpenter
 Lillian Robertson Carter
 Adelaide Walton Cowherd
 Isabelle Feild Dewhirst
 Elizabeth Gaines Gaines
 Esther Sanford Jett
 Mildred Lewis McDaniel
 Margaret Semmes McKillip*
 Virginia Jones Snead
 Elizabeth N. Tompkins
 Audrey Colonna Twyford
 Virginia Karnes Wright

1920

Number in Class—17
 Number of Contributions—7
 Participation—41%
 Total Dollars—\$505
 Jeannette Freeman Bettie
 Edna Rawls Dodson
 Anna Lee Willis Eppright
 Jeffries Heinrich
 Ruth E. McEwen
 Frances Shipman Sutton
 Katherine Vaughan Willis

1921

Number in Class—24
 Number of Contributions—13
 Participation—54%
 Total Dollars—\$2700
 Catherine Little DuPuy
 Katharine Spicer Edmonds
 Elizabeth Elsea
 May Thompson Evans

Helen Ruth Henderson
 Camille Robinson Hess
 Mary Blackwell Hudnall
 Leonora Dorsey Kilby
 Ruth Hoover Lide
 Gladys Lumsden McCutcheon
 Theresa Pollak
 Alice Williams Whitley
 Mary Hart Willis Winfrey

1922

Number in Class—37
 Number of Contributions—19
 Participation—51%
 Total Dollars—\$1446
 Elva McAlister Berrey
 Leslie Sessoms Booker
 Dorothy Winfrey Couble
 Rachel Newton Dickson
 Edith Newton Eakes
 Mary C. Fugate
 Narcissa Daniel Hargroves
 Jeanette Henna
 Elizabeth Hoover
 Hilda Lawson Jecklin
 Zola Hubbard Leek
 Thelma Hill Marsh
 Rebekah Lawson McReynolds
 Claudia Patrick
 Muriel Sanders
 Irene Summers Stoneman
 Ruth Wallerstein Thalheimer
 Mary Louise Bristow Thompson
 Eva Timberlake West

1923

Number in Class—59
 Number of Contributions—31
 Participation—53%
 Total Dollars—\$10,078
 Louise Fristoe Arnold
 Elmira Ruffin Bowen
 Leita Ellis Briesmaster
 Mildred Campbell Broome
 Mary Mitchell Clifford
 Hannah L. Coker
 Dorothy Sadler Corprew
 Ada Arthur Deacon
 Margaret Ostergren Edwards
 Virginia Epes Feild
 Mamie Smith Fitzgerald
 Jane Waters Gardner
 Dora Ransone Hartz
 Eva Banks Haycox
 Ethney Selden Headlee
 Camilla Wimbish Lacy
 Virginia Kent Loving
 Mary S. Lynn
 Louise Beck Morris
 Glenna Loving Norvell
 Kate E. O'Brien
 Ellen Douglas Oliver
 Rennie Parks Rue
 Elizabeth Hill Schenk
 Mildred Pulliam Stone
 Louise Cooper Tennent
 Ruth Powell Tyree
 Evelyn Sanford Wamsley
 Eloise McEwen Ware
 Gladys Nuckols Wood
 Janie E. Wood

1924

Number in Class—44
 Number of Contributions—25
 Participation—57%
 Total Dollars—\$1525
 Mabel R. Allen
 Katherine Kirk Bain
 Bernie Whitlock Bowles
 Norma Coleman Broadus
 Margaret Fugate Carlton
 Elizabeth Cosby Carver
 Mary Taylor Gillis Copenhaver
 Mary Myrtis Cox

Marion Walden Doggett
 Joanna Savedge Ellett
 Virginia Gregory
 Helen Anderson Hendricks
 Margaret Smith Hewett
 Inez DeJarnette Hite
 Virginia Clore Johnson
 Agnes B. Jones
 Hazel Walker Maxey
 Ruth Lazenby McCulloch
 Louise Wilkinson Morton
 Mary Lowndes Peple
 Mary Anna Powell
 Eva Mildred Sanders
 Charlotte Francis Sloan
 Kate Harman Wahlin
 Anna Hardaway White

1925

Number in Class—46
 Number of Contributions—27
 Participation—59%
 Total Dollars—\$1573
 Elizabeth G. Abernathy
 Elma H. Ashton
 Alpha Gordon Atwill
 Susie N. Blair
 Julia Decker Bristow
 Rebecca L. Brockenbrough
 Grace Puckett Burruss
 Ruth Watkins Cloud
 Gladys Wright Cocke
 Susan Brown Graham
 Marjorie Rhodes Hall
 Mary Elizabeth Mason Hamrick
 Cathryn Henna
 Mildred C. Jones
 Kwan Fong Cheung Ling
 Eunice Gill Norville
 Idaline McVeigh Ratcliffe
 Wilma Spangler Rogers
 Julia Rowe Root
 Gladys Sanders
 Emeline L. Stearns
 Anne Temple Gordon Steward
 Estelle Myers Thornbill
 Ruby Foster Tyree
 Martha Lipscomb Walsh
 Nellie Hoover Williams
 Isla Babb Wood

1926

Number in Class—47
 Number of Contributions—25
 Participation—53%
 Total Dollars—\$675
 Evelyn Abrahams
 Florence Mae Booker
 Margaret Lazenby Brown
 Dorothy Walker Bryan
 Dorothy E. Campbell
 Annie Rene Powell Carey
 Nelda Anderson Cotton
 Lila Crenshaw
 Mary Virginia Daughtrey
 Margaret W. Dorsey
 Murtha Brown Felter
 Louise Fry Galvin
 May Rudd Harris
 Margaret Harlan Hilton
 Inez Cutchin Kollock
 Virginia Walker Lee
 Eliza Miller Reams
 Allene Booker Richmond
 Elizabeth C. Salle
 Virginia Ballard Syer
 Marguerite Roper Tuggle
 Emma Huntley Turnbull
 Kathleen Stinson Williams
 Harriet Sharon Willingham
 Ione Stuessy Wright

1927

Number in Class—63
 Number of Contributions—39
 Participation—62%
 Total Dollars—\$2535

Dorothy Daughtrey Anderson
 Margaret Powell Armstrong
 Rosalind Linson Atwood
 Kathleen Privett Bahen
 Alis Loehr Bailey
 Catherine Bell
 Frances Burnette
 Mildred Breling Busch
 Virginia McDaniel Cone
 Georgia Mae Crews
 Anna Massey DeVilbiss
 Edith M. DeWitt
 Elizabeth Elgin
 Cecyle Loving Hackendorf
 Margaret Saunders Haile
 Elizabeth G. Hudson
 Katherine Surface Hutchings
 Sara Lee Hutchings
 Thelma Keen
 Dorothy V. Knibb
 Ruth E. Lawrence
 Alice Lichtenstein
 Dorothy Bagwell McDannald
 Elizabeth M. McKnight
 Margaret Daughtrey Minnick
 Maudie B. Motley
 Isabel Dickerson Norman
 Audrey Massey Peay
 Edna Earl Sanders Pratt
 Page Nelson Price
 Eleanor Waters Ramsay
 Evelyn Bristow Robert
 Janet Hutchison Sanford
 Helen Gasser Sheppard
 Louise Wright Slaughter
 Dorothy Head Thomas
 Katherine Chilton Treakle
 Eleanor Sanford Turner
 Jean Wright Woodfin

1928

Number in Class—51
 Number of Contributions—22
 Participation—43%
 Total Dollars—\$1899
 Ethel Pond Brinkley
 Hazel Anderson Carpenter
 Annabeth Cash
 Louise Massey Crisp
 Ruth Bishop Dailey
 Gray Robinson French
 Louise Eubank Gray
 Kathleen Huggood Hough
 Flora M. Hutzler
 Helen Hutchison Marks
 Helen Covey Milius
 Gay Minor Nelson
 Louise Figgs Nicolls
 Buckner Fitzhugh Pannill
 Virginia Pleasant Robertson
 Elnora Hubbard Robinson
 Lucy Williams Seaton
 Francis Anderson Stallard
 Nora Turpin Turner
 Cecelia Hunt Wight
 Mildred Anderson Williams
 Margaret Gillespie Willis

1929

Number in Class—58
 Number of Contributions—36
 Participation—62%
 Total Dollars—\$4840
 Mildred Pope Andersen
 Madalyn Freund Bent
 Louise Black
 Louise Hardaway Boswell
 Catherine A. Branch
 Virginia Bell Burruss
 Mary Richardson Butterworth
 Frances Elmore Cliff
 Ann Elizabeth Chandler Cox
 Frances Sykes DeHart
 Roma Lackes Gustin
 Elizabeth Hale
 Virginia Ruth Haverty
 Rosalie Gore Hinson

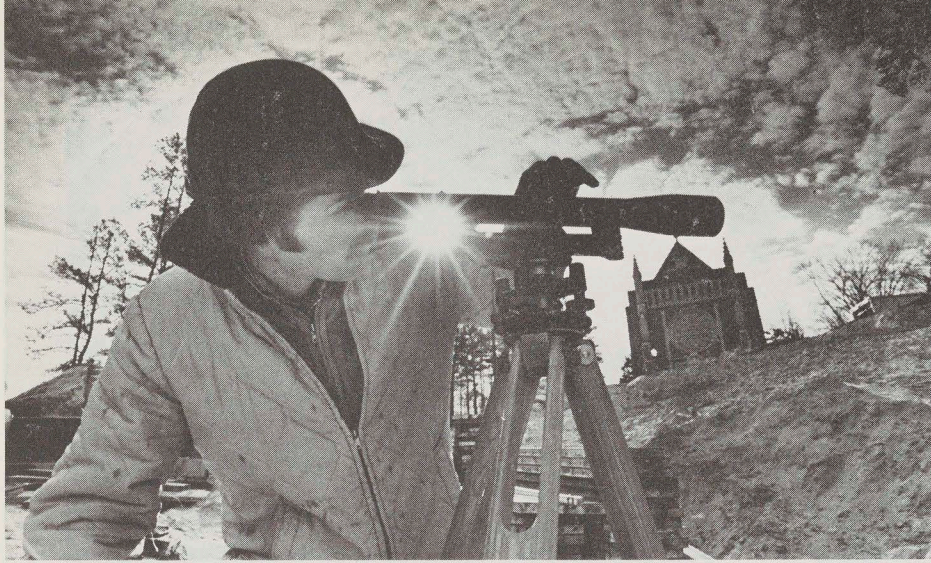

Campus renovations included the refurbishing of Cannon Memorial Chapel in 1976.

Mary Stevens Jones
 Anne Elizabeth Smith Labino
 Lina Page Light
 Marguerite Stuessy Mattox
 Helen C. Moon
 Annie Boyd Morecock
 Adeline Richardson Muller
 Agnes Peters Nolan
 Charlotte Marshall Powell
 Miriam Figgs Rankin
 Virginia Snow Richardson
 Natalie Evans Sanford
 Violet Cervarich Simpson
 Nancy Reynolds Smith
 Willie Jane Smith
 Thelma Pruden Stanton
 Eugenia Riddick Steck
 Naomi Williams Thomas
 Willia Grey Tyree
 Edmonia Burkholder Wilbourn
 Mary Ella Wright
 Virginia Perkins Yeaman

1930
 Number in Class—36
 Number of Contributions—25
 Participation—70%
 Total Dollars—\$1292
 Frances E. Cake
 Elinor Bell Camper
 Emily Schiellinger Carlson
 Alice Richardson Connell
 Sallie Belote Copes
 Sarah Cohn Ettenheim
 Dorothy Epperly Goodman
 Thelma Bryant Hutton
 Helen Bowman Lieb
 Nancy Cassell Madry
 Elsie V. McClintic
 Priscilla Kirkpatrick Millea
 Elizabeth Jones Newton
 Frances Noblin
 Frances Willis Overton
 Helen Harwood Parr
 Lucy Ann Wright Pitts
 Janie E. Ruffin
 Margaret Oliver Saunders
 Margaret Billings Sents
 Gladys J. Smith*
 Dorothy Smith Stone
 Virginia Saunders Thomas
 Cornelia Ferguson Underwood
 Dorothy Abbott Wood*

1931
 Number in Class—57
 Number of Contributions—20
 Participation—35%
 Total Dollars—\$1490
 Annie Nuckols Anderson
 Frances Kerr Barnett
 Carolina C. Beattie
 Leone Cooper
 Nancye Buxton Cowan
 Helen Elizabeth Haverty
 Johnnie Adams Irby
 Mary Edith Faulkner Jordan
 Margaret C. Leake
 Maude E. Mahaney
 Selma Rothschild Mann
 Elizabeth Gill Minor
 Hattie Habel Moschler
 Josephine Nunnally
 Lucie Francis Samuel
 Nina Bremner Smith
 Page Cauthorne Spellman
 Lauretta Taylor Sullivan
 Laura Thornhill
 Ida Scott Wright

1932
 Number in Class—69
 Number of Contributions—35
 Participation—51%
 Total Dollars—\$2340
 Mary Anne Hall Anderson
 Elizabeth Capitaine Beaty
 Mary Elizabeth Billings

Carolyn Thompson Broadus
 Helen LeGrand Butler
 Elizabeth Collier
 Marie Davis Deatelhauser
 Helen Pollard Deck
 Frances Gottlieb DeDan
 Eleanor Pillow Ewell
 Mary Ryland Fessler
 Bertie E. Flippo
 Almarine Montgomery Franklin
 Anne Sadler Garrett
 Juanita Bush Glover
 Jane Little Gray
 Inez Hauke Hartley
 Nelle M. Johnson
 Valerie LeMasurier Jones
 Janet Forsyth Kelly
 Alice Sallee Lyons
 Mary Elizabeth Hodnett Mathews
 Catherine Foskett McCloud
 Mary Louise Trice Mitchell
 Virginia Tabb Moore
 Elisabeth W. Newcombe
 Virginia Jones Pharr
 Helen L. Redford
 Anne Louise Sanford
 Zephia Campbell Scarborough
 Mildred Anne Ferguson Smith
 Geneva Bennett Snelling
 Jean Peatross Thomas
 Jessie Miller Jones Turner
 Ruth Cole Weber

1933
 Number in Class—45
 Number of Contributions—23
 Participation—51%
 Total Dollars—\$1295
 Georgie Tiller Allen
 Mary Madison Bowen
 Mary Elizabeth Frazer Burslem
 Marion E. Clark
 Catharine Dawson Cox
 Helen Travis Crawford
 Gertrude B. Dyson
 Archie B. Fowlkes
 Margaret Crews Hurley*
 Frances Smith Justice
 Edna Earl Clore Kincheloe
 Margaret Baptist Lears
 Matilda Tisinger Massey
 Marguerite Neale Moger
 Etta Whitehead Nachman
 Marjorie Canada O'Riordan
 Camilla Jeffries Patton
 Mary Louise Tyler Prichard
 Florence E. Siebert
 Marian West Stocker
 Phoebe Drewry Thiermann
 Vivian Barnett Warr
 Ann Dickinson Welsh

1934
 Number in Class—46
 Number of Contributions—28
 Participation—61%
 Total Dollars—\$810
 Mariada Comer Bourgin
 Virginia Sanford Brian
 Elizabeth Claybrook Bristow
 Helen Elizabeth Wilkinson Buchanan
 Ellen Ahern Daffron
 Virginia Watkins Ellenburg
 Frances Heath Gee
 Lillian Allen Georghagen
 Frances Lumsden Gwynn
 Mary Elizabeth Goodwin Henderson
 Ammye Herrin Hill
 Helen M. Hulcher
 Marian Cochran Knobloch
 Helen Cunningham Laney
 Virginia Ferguson Mays
 Dorothy Grantham Morgan
 Katherine Sergeant Newby
 Eleanor Hardaway Parker
 Louise Messick Porter
 Virginia McIntosh Puckett

Hazel Hemming Seay
 Edith McDanel Shelburne
 Margaret Proctor Swetnam
 Margaret Tilman Trent
 Katherine Brown Van Allen
 Frances Lundin van Heuveln
 Gene Newton West
 Ann C. Wood

1935
 Number in Class—56
 Number of Contributions—17
 Participation—30%
 Total Dollars—\$855
 Elizabeth Clary Broadus
 Marjorie Puryear Carwile
 Margaret Brown Dixon
 Mary Anne Guy Franklin
 Margaret Taylor Galloway
 Katherine duVal Grace
 Helen Caulfield Hoffman
 Alice Harrington Hunt
 Margaret Walker Knowlton
 Mary Patteson Early Love
 Nan Byrd Owen Manning
 Vida Elsea Norvell
 Lola Williams Pierce
 Martha Elizabeth Marston Sadler
 Rhea Talley Stewart
 Gladys Smith Tatum
 Harriet M. Walton

1936
 Number in Class—56
 Number of Contributions—29
 Participation—52%
 Total Dollars—\$1151
 Lucy Blackwell Alexander
 Alice Pugh Bartz
 Sarah Poole Batkins
 Louise E. Callison
 Mary Watkins Brock Clevinger
 Mary Anna Castelvocchi Del Papa
 Helen E. Falls
 Kathryn Ellis Fox
 Mary Elizabeth Puette Francis
 Alice Ryland Giles
 Margaret Bowers Gill
 Virginia Ingram Guest
 Florence Marston Harvey
 Rae Norford Hess
 Mary Virginia Burfoot Hill
 Helen Denoon Hopson
 Ruth Parker Jones
 Maysville Owens Page
 Mildred Crowder Pickels
 Lyndele A. Pitt
 Martha Lazenby Richardson
 Martha Cosby Rucker
 Alice Turner Schafer
 Judith Hodges Schulte
 Mary Elen Stephenson
 Marjorie Pugh Tabb
 Beulah Gregory Thorpe
 Elizabeth Chapman Wilson
 Lou White Winfree

1937
 Number in Class—48
 Number of Contributions—12
 Participation—25%
 Total Dollars—\$240
 Helen Ellett Horne
 Jane Lawder Johnston
 Katherine Broyles Kerr
 Nancy Lee Riley McFall
 Jean Hudson Miller
 Nancy Chappell Pettigrew
 Marion Miller Peyronnet
 Mildred Louthan Shepherd
 Jane Carroll Slusser
 Pollyanna Shepherd Tierney
 Margaret Isbell Vaughan
 Margaret Hulvey Wright

1938
 Number in Class—67
 Number of Contributions—12

Participation—18%
 Total Dollars—\$840
 Barbara DeJarnette Bagwell
 Douglas Gee Baldwin
 Jo Ann Kent Bouchard
 Margaret H. Carpenter
 Mildred Harrell Clinkscates
 Josephine Mallory Cosby
 Betsy Muse Douglass
 Edith Crostic Grigg
 Olive Messer Lewis
 Margaret Lockwood Nolting
 Catherine Leake Slaughter
 Carolyn Smith Ward

1939
 Number in Class—59
 Number of Contributions—23
 Participation—39%
 Total Dollars—\$533
 Charlotte Anne Beale
 Jane Langley Boley
 Garland Wilson Brookes
 Martha Elliott Deichler
 Elizabeth Mitchell Driscoll
 Marian Wiley Ellett
 Juliet H. Florance
 Elizabeth Burch Fowlkes
 Cassandra Harman Hite
 Elizabeth Ashbrooke Jackson
 Mildred Markham Jackson
 Anne Scott Campbell Jacobs
 Elsie Bradshaw Kintner
 Paula Smith Mackey
 Virginia Shuman Marchant
 Lois Lyle Mercer
 Rosalie Oakes
 Hermine Hoen Philips
 Margaret Harris Quick
 Christine Duling Sponsler
 Elizabeth Conrey Van Buskirk
 Evaline Flow Wells
 Dorothy Shell Wood

1940
 Number in Class—74
 Number of Contributions—26
 Participation—35%
 Total Dollars—\$752
 Lucy Baird
 Margaret Ligon Bernhart
 Pauline Cortopassi
 Mildred Gustafson Donohue
 Frances Bailey Gill
 Ruth Latham Gravatt
 Annabel Lumpkin Hessel
 Constance Attkisson Holloway
 Bella Hertzberg Jacobs
 Thais Silverman Kaufmann
 Doris Ann Hargrove Kibler
 Katharine Wicker Long
 Katherine L. Lyle
 Eileen Lloyd Mader

Emma Parsons Mallory
 Janet Gresham Manson
 Harriett Yeamans Mercer
 Helen Smith Moss
 Margaret Brinson Reed
 Alice McElroy Smith
 Dell Williams Smith
 Alys d'Avesne Spealman
 Hilda Batten Starkey
 Mary Margaret Crabtree Sutherland
 Saddye Sykes Williams
 Jean Miller Yeiser

1941
 Number in Class—86
 Number of Contributions—32
 Participation—37%
 Total Dollars—\$4095
 Sarajane Payne Arkedis
 Anne Addison Bowling
 Elizabeth Cardwell Brown
 Phyllis Coghill Brown
 Evelyn Cosby
 Margaret Brittingham Curtice
 Martha Beam DeVos
 Jean Neasmith Dickinson
 Helen Dodd Driscoll
 Elsie Satterwhite Elmore
 Elizabeth Acker Gillespie
 Virginia Lee Ball Glover
 Bitsy Epes Hardy
 Dorothy Harshbarger
 Virginia Wood Hawkins
 Lois Campbell Herlong
 Mildred Howerton Jones
 Kathryn Leviston Krug
 Helen Martin Laughon
 Constance Powell Luttrell
 Josephine Fennell Pacheco
 Charlotte Dudley Patteson
 Marion Yancey Petroff
 Naomi Lewis Policoff
 Elizabeth Holden Slikep
 Mayme O'Flaherty Stone
 Anna Marie Rue Stringfellow
 Mary Alice Smith Tillotson
 Jeanne Huffman Waite
 Betty Woodson Weaver
 Antoinette Wirth Whittet
 Suzanne Trussel Wright

1942
 Number in Class—83
 Number of Contributions—39
 Participation—47%
 Total Dollars—\$1746
 Jean Grant Andrews
 Frances M. Badenoch
 Clarine Cunningham Bergren
 Harriet Howe Byrider
 Esther Wendling Cline

Ten Best Westhampton Classes by Contributors

Rank	Class	Number
1	'63	48
2	'73	46
3	'75	44
4	'71	43
5	'58	42
	'60	42
	'74	42
6	'59	41
	'72	41
	'64	40
	'76	40



Student activities have swelled since the opening of the \$4.5-million University Commons.

Mildred Slavin Cordish
 Laura Jenkins Cornell
 Kathryn Gillelan Crutchfield
 Janice Lane Darlington
 Margaret Vicars Early
 Betty Norwood East
 Emmy S. Fountain
 Marjorie Wilson Glick
 Ada Moss Harlow
 Ann Gwaltney Harwood
 Ethne Flanagan Higginbotham
 Lillian Jung
 Jane Blake Longest
 Jean Beeks Marston
 Jayne Maire Massie
 Lucy Allen Meyer
 LaVerne Priddy Muse
 Mayo Omohundro Page
 Anne Smith Palazzo
 Allene Jones Patteson
 Grace Norris Reese
 Kathleen Abernethy Riley
 Dorothy Dill Robben
 Frances Calisch Rothenberg
 Hortense Winston Ruddick
 Dorothy Hall Schenck
 Annie Loie Walker Seacat
 Betty Ann Petzinger Shackelford
 Gene Woodfin Steussy
 Mary Grace Scherer Taylor
 Mildred Tabb Trent
 Betty Sessler Tyler
 Rosellen Hoffman Via
 Bernice Hargrove Wood

1943
 Number in Class—64
 Number of Contributions—29
 Participation—45%
 Total Dollars—\$1351.50
 Peggy Jeanne Kyle Anderton
 Audrey Foster Ashburn
 Frances Beazley Bell
 Althea Johnston Black*
 Elise Allman Cage
 Shirley Huxter Corson
 Barbara Fuller Cox
 Helen Herrink Fix
 Reba Booker Fox
 Helen Ridgley Gallagher
 Kaye Wray Godfrey
 Lelia Gardner Hathaway
 Priscilla Poteat Humbert
 Rosemary Ives
 Fay Carpenter Kirchman
 Lelia Pierce Klaffky
 Evelyn Allen Krause
 Louise Cardozo Long
 Jean Bowers McCammon
 Virginia Delp Ogg
 Anne Williams Roberts
 Jeanice Johnson Roberts
 Maxine Williams Rogers
 Georgie I. Simpson

Betty Anne Richards Warner
 Jen Lea Guthrie Yancey
 Lillian Belk Youell
 Barbara Lewis Talbott
 Rose Koltukian Wallace
 Elizabeth Webb
 Louise Wiley Willis
 Effie Proffitt Young

1944
 Number in Class—58
 Number of Contributions—23
 Participation—40%
 Total Dollars—\$736
 Billy Jane Crosby Baker
 Mary Eubank Barnes
 Lois Hester Blackburn
 Meta Hill Boynton
 Rita Muldowney Copley
 Mary Ellen Petzinger Crumpler
 Evermond Hardee Daniel
 Mary Bowden Felger
 Ann Thruston Filer
 Mildred Cox Goode
 Mary Lee Clary Graeme
 Helen Barnes Henshaw
 Dorothy Monroe Hill
 Dorothy Ihnken
 Gene Shepard Keever
 Mary Duryee Howe Kirk
 Ellen Mercer Clark Maxwell
 Doris Hedgepeth Neal
 Lois Kirkwood North
 Elizabeth R. Rice
 Mary Moore Warner Stephenson
 Emily Hensley Weick
 Katherine Hanley Wery

1945
 Number in Class—72
 Number of Contributions—23
 Participation—32%
 Total Dollars—\$487.50
 Natalie Heller Barnicle
 Martha Tucker Bass
 Doris Colley Berger
 Betty Lawson Dillard
 Audrey Grubin Fixell
 Doris Mills Harrell
 Madge Arbogast Henderson
 Ann Clark Howe
 Alma Rosenbaum Hurwitz
 Ann Seay Jackson
 Ruth Hiller Johnson
 Martha Clopton Jones
 Anne Fisher Keppeler
 Ruth M. Latimer
 Ann Twombly Leland
 Gladys Kauffman Lowden
 Anne Lee McElroy MacKenzie
 Jane Wray Bristow McDorman
 Mary Campbell Paulson
 Conway Bibb VanSlyke

1946
 Number in Class—74
 Number of Contributions—17
 Participation—23%
 Total Dollars—\$460
 Irene White Bain
 Lois Bradley Baker
 Jeanne Yeamans Baxter
 Patricia Husbands Berton
 Barbara Richie Branch
 Margaret Macy Chevins
 Amy Hickerson Dalton
 Frances Bleight Elliott
 Jeanne Pebworth Gammon
 Naomi Hall Kingery
 Marion Lawton Kinzey
 Marguerite Berryman Overton
 Jean White Robeson
 Cornelia Reid Rowlett
 Betty Lee Biscoe Tibbott
 Joyce Eubank Todd
 Jacqueline Barnes Wolf

1947
 Number in Class—65
 Number of Contributions—19
 Participation—29%
 Total Dollars—\$530
 Mary Edmonia Cox Anderson
 Anne Higgins Borger
 Beverley Patton Browne
 Pauline Jones Cousins
 Sara Frances Young Derieux
 Virginia C. Ellett
 Nancy Richardson Elliott
 Betty Anne Gustafson
 Mildred Daffron Horigan
 Elisabeth Decker Kimball
 Marie Walthall LeSieur
 Carolyn O. Marsh
 Frances Coles McClellan
 Marion Collier Miller
 Alice Landi Reed
 Helen Cole Richardson
 Lena Thornton Small
 Ollie Menefee Stirling
 Margaret Goode Vicars

1948
 Number in Class—91
 Number of Contributions—29
 Participation—32%
 Total Dollars—\$726.50
 Hannah Barlow Bain
 Jean Brumsey Biscoe
 Margaret Sabine Brizendine
 Isabel Blair Porter Brophy
 Elizabeth Hickerson Butterworth
 Helen Condyles Couphos
 Margaret Stone Cunningham
 Sally Taylor DuBose
 Doris Moore Ennis
 Alice C. Goodman
 Lilly Brittle Hepler
 Beth Chambliss Holcomb
 Virginia Smith Kynett
 Emily Holland Lineberry
 Ann Clark Little
 Betty Stansbury Lomax
 Anne Gill Manning
 Mary Lee Cross Marshall
 Norma Polk Miles
 Arline Moore Moore
 Lena Iggers Moszkowski
 Margaret Elliott Ownby
 Suzanne Lovern Peeler
 Josephine Hoover Pittman
 Helen Church Pohlig
 Virginia Herndon Pugh
 Sarah Brenner Rubin
 Arleen Reynolds Schaefer
 Jacqueline Jeter Shock

1949
 Number in Class—111
 Number of Contributions—32
 Participation—29%
 Total Dollars—\$1434

Barbara Rhodes Barker
 Hazel Jennings Beninghove
 May Lee Yook Chung
 Elizabeth McNeal Claybrook
 Jacquelyn Cunningham
 Betty Ann Allen Doub
 Caroline Lynn Doyle
 Gilda Mann Ellis
 Peggy Hassel Ford
 Barbara Rodewald Forrest
 Joyce Roberson Goforth
 Anne Lee Carter Haberer
 Frances E. Hix
 Betty Evans Hopkins
 Helen McDonough Kelley
 Frances Robison King
 Dorothy Richwine Korb
 Marilyn Alexander Kubu
 Rosamond Calhoun McCarty
 Lou Winn McCutcheon
 Jane Dens McManigal
 Ann Elizabeth Morano
 Alda Marlin Noftsinger
 Sylvia Vander Schalie Pedersen
 Harriet Smith Powell
 Julie Moller Sanford
 Audrey Bradford Sauppe
 Jean Harper Sellars
 Catherine Wyatt Townes
 Florence Gray Tullidge
 Jean Moody Vincent
 Mary Ann Peddicord Williams

1950
 Number in Class—123
 Number of Contributions—33
 Participation—26%
 Total Dollars—\$1395
 Margaret Alexander Anderson
 Ruth Morrissey Bain
 Charlotte Westervelt Bispham
 Joy Hull Bolte
 Virginia Lee Brinson
 Doris Balderson Burbank
 Lorraine A. Chapman
 Doris Reeves Childress
 Barbara Beattie Fanney
 Kitty Rosenberger Garber
 Claire Noren Griffin
 Ida Smith Hall
 Marianna Rounds Holloway
 Barbara Lee Jones Jones
 Lorraine Feinberg Kaplan
 Joanne Waring Karppi
 Frances Chandler Long
 Alice Clarke Lynch
 Josephine Martens
 Martha Harris Matthews
 Margaret Wells Meador
 Mary Sue Mock Milton
 Wilda Whitman Oakley
 Barbara Covington O'Flaherty
 Frances Sutton Oliver
 Marjorie Parson Owen
 Joanna Maiden Owens
 Joyce Betts Pierce
 Louise Covington Randall
 Lenore Greenberg Siegel
 Virginia W. Sims
 Maud S. Tyler
 Elizabeth Rowse Wilson

1951
 Number in Class—94
 Number of Contributions—28
 Participation—30%
 Total Dollars—\$1098
 Jane Ellis Babb
 Betty Tredway Blake
 Martha A. Carpenter
 Jeanne Goulding Cheatham
 Barbara McGehee Cooke
 Ann Rogers Crittenden
 Mary Brown Booth Davis
 Charlotte Houchins Decker
 Gwendolyn Priddy Donohue
 Katherine McRae Dudley

Shirley Hoover Freeland
 Jane Slaughter Hardenbergh
 Marilyn Montague Harper
 Jo Ann Asbury Hopkins
 Alma Rice Jeffreys
 Elizabeth Latimer Kokiko
 Elizabeth Bethune Langhorne
 Helen Elizabeth Luke
 Ann Jones Moffatt
 Anne Jackson Morledge
 Shirley Hall Murphy
 Laura Longarini Pagliarini
 Shilrey D. Robertson
 Ann Plunkett Rosser
 Ernestine Allport Sasser
 Patricia Atwill Schwarz
 Helen Blackwelder Scott
 Elizabeth Munsey Spatz

1952
 Number in Class—93
 Number of Contributions—32
 Participation—34%
 Total Dollars—\$2331.83
 Betty Hurt Beasley
 Diane Evans Brost
 Nina Landolina Byrd
 Claire Carlton
 Barbara Cawthorne Clarke
 Adelaide Eicks Comegys
 Georgianna McTeer Cooke
 Elizabeth Edmonds Dunn
 Charlotte Babb Edmonds
 Nancy Clement Edmonds
 Jane Ozlin Given
 Eleanor Persons Hays
 Anne Gibson Hill
 Peggy Whiteman Hohmann
 Marianne Shumate Jensen
 Harriet Stubbs Johnson
 Harriet Willingham Johnson
 Hermina Hochman Kolchin
 Alice Sublely Mandanis
 Louise Tull Mashburn
 Helen Want Miller
 Jane Camlin Miner
 Jeannine Williams Monson
 Janet Storm Pengelley
 Isabel Sanford Rankin
 Marilyn McMurray Rishell
 Mary Marshall Wiley Schutte
 Beverly Randolph Shannon
 Desiree Stuart-Alexander
 Anne Simpson Turner
 Drucilla Marshall Waring
 Sarah Barlow Wright

1953
 Number in Class—164
 Number of Contributions—23
 Participation—31%
 Total Dollars—\$810
 Carolyn Carter Birdsong
 Lila Davenport Bosley
 Patricia Shomo Bradshaw
 Elizabeth Carpenter Browne
 Methyl Young Bruce
 Ruby Vaughan Carson
 Virginia LeSueur Carter
 Betty O'Bannon Culp
 Fay Filpatrick Gillespie
 Rita Jo Fugate Harris
 Gayle Mephem Hensley
 Virginia Lee Hunt
 Geraldine Kantner Jones
 Betty Montgomery Marsh
 Carla Waal Marston
 Frieda Hull Mithcell
 Mary Aylett Creath Payne
 Arcadia D. Phillips
 Ruth Entsminger Pierson
 Betty Williams Potter
 Elizabeth Williams Roberson
 Jane Wilson Rolston
 Jane M. Sheema
 Joan Deater Sullivan
 Patricia Moran Talley
 Gladys Tatarsky

Ten Best Westhampton Classes By Percent of Participation

Rank	Class	Participation
1	'17	81.8%
2	'30	69.4%
3	'18	64.7%
4	'29	62.1%
5	'27	61.9%
6	'34	60.9%
7	'19	59.1%
8	'25	58.7%
9	'15	57.1%
10	'24	56.8%

1954

Number in Class—82
 Number of Contributions—23
 Participation—28%
 Total Dollars—\$1457
 Macon Day Banks
 Costello Washburn Barnes
 Sallie Horner Black
 Marcella Hammock Bullock
 Nancy Stanley Cockrell
 Sue Simpson Cooper
 Susan Perry Downing
 Beverley French Dunn
 Barbara Moore Flannagan
 Edith Burnett Grimes
 Nancy Graham Harrell
 Helen Carol Jones
 Betty Garter Lane
 Nancy Lay
 Barbara Cronin Lovell
 Laura S. Mapp
 Claire Millhiser Rosenbaum
 Jane Betts Schmitt
 Elizabeth Fleet Schmutz
 Ruth Zehner Seibold
 Barbara Bull Tull
 Nancy Baumgardner Werner
 Shirley Ward Wingfield

1955

Number in Class—89
 Number of Contributions—20
 Participation—22%
 Total Dollars—\$1982
 Elizabeth Ann Allen
 Janice Boyer Baldrige
 Jacquelyn Kilby Brooks
 Renee Gartner Diamonstein
 Margaret Hall Flippen
 Ann Pettit Getts
 Alice McCarty Haggerty
 Betty Jean Parrish Knott
 Betty Stemberge Leggett
 Maritza Garrido McManus
 June Hodges Myers
 Dorothy Smoker Nielsen
 Virginia Swain Saunders
 Ann Cohen Schiff
 Margery Moore Taylor
 Margaret Armstrong Tluszc
 Dorothy Sue Smith Van Wickler
 Hope Ida Guaraldi Wallace
 Barbara Turner Willis
 Myra Embrey Wormald

1956

Number in Class—91
 Number of Contributions—29
 Participation—32%
 Total Dollars—\$1019.50
 Joan Carpenter Baas
 Carolyn Baker
 Helen Crittenden Culbertson
 Mary Lu James de Saavedra
 Sylvia Grigorowitsch Dickerson
 Virginia Scott Dillon
 Judith Northen Eastman
 Ann Peery Frederick
 Anne Stuart Hartz Garnett
 Shirley Evans Hart
 Betty Brinkley Hayward
 Mary Elizabeth Bowles Hurt
 Jane Andersen Jennings
 Anne Pope Kitchen
 Mary Lou Watson Lamb
 Helen Melton Lukhard
 Ann Carroll Yeaman Malcolm
 Mary Kathryn Spaulding McNichol
 Julia Hubbard Nixon
 Marilyn Sorce Padgett
 Helen Kennett Peach
 Dorothy Stiff Price
 Eliza Hubble Severt
 Charlotte Hart Simpson
 Patricia McElroy Smith
 Marjorie Kantner Snader
 Lillian Stephenson Stroud
 Edna Wagstaff Warncke

Betty Lou Kendall West

1957

Number in Class—94
 Number of Contributions—31
 Participation—33%
 Total Dollars—\$947
 Nancy Lee Archbell
 Rosalind Allen Barker
 Betty Lu Scearce Bennett
 Margaret Graves Butterworth
 Elizabeth Hinton Callahan
 Betsy Turner Chamberlain
 Evelyn Crady Cook
 Patricia Moore Ewell
 Lucille Burnett Garmon
 Mary Pratt Glennon
 Anne McRee Godley
 Sallie Trice Green
 Mary Virginia Seymour Hillegass
 Joan Poole Holbrook
 Bettie Warren Hudgens
 Anne Byrd James
 Dorothy Pelouze Keith
 Katharine Clark Kersey
 Mary Loving Bell Kirby
 Jennie Sue Johnson Murdock
 Nancy Moore Plonk
 Ruth Tipton Powers
 Ann Lee Hines Reamy
 Beverley Ambler Richardson
 Shannon Bryant Starke
 Joyce Garrett Tidey
 Jennie Jo Fyock Tignor
 Jacqueline Randlette Tucker
 Helen Louise Melton Vandermark
 Lovey Jane Long Walker
 Angeline Pettit Willingham

1958

Number in Class—104
 Number of Contributions—42
 Participation—40%
 Total Dollars—\$1347
 June Hunter Adams
 Betty Lou Sutton Anthony
 Margarite A. Arrighi
 Nancy Jane Cyrus Bains
 Anne Clark Bass
 Elinor DeLong Belk
 Betty Harris Bones
 Eugenia Borum
 Marilyn Yates Burkholder
 Jacqueline Ryerson Cockrell
 Marilyn Bambacous Costas
 Sue Lacy Dickinson
 Mariett Ayers Eggleston
 Jean Anderson Farmer
 Rebecca Branch Faulconer
 Jean Hudgins Frederick
 Dawn Irvine Freese
 June Gray
 Carol Brie Griffiths
 Carolyn Moss Hartz
 Carolyn Quinn Higinbotham
 Beverly Coker Hobbs
 Phebe Goode Holladay
 Rosalind Schrott Kay
 Edwina Knipling Lake
 Dorothy Goodman Lewis
 Frances Gray Mark
 Lola Hall McBride
 Susan Hudson Parsons
 Betty Jean Watkins Saunders
 Gay Winslow Shulman
 Cora Sue Elmore Spruill
 Elizabeth Smith Steele
 Virginia Beale Swallow
 Jane Stockman Thorpe
 Kay Crawford Trimble
 Peggy Ware
 Barbara Jenkins Warriner
 Suzanne Prillaman Wiltshire
 Laura Lu Green Winship
 Carolyn Smith Yarbrough
 Nancy Prickett Yarbrough

1959

Number in Class—123

Number of Contributions—41

Participation—33%
 Total Dollars—\$1410
 Gary Moore Barnes
 Peggy Yarbrough Boulden
 Marian Gates Breeden
 Dorothy Sparks Brodie
 Betty Jean Stamps Bryant
 Eleanor Dickson Campbell
 Martha Jordan Chukinas
 Patsy Kelly Clark
 Mary Frances Coleman
 Mabel Shupe Cosby
 Peggy Dulin Crews
 Jean Gurdy Deitz
 Lilalee Guerrant Dollard
 Elizabeth Ramos Dunkum
 Beverly Eubank Evans
 Eleanor Caldwell Godsey
 Mary Ann Williams Haske
 Bonnie Lewis Haynie
 Margaret Spencer Hernandez
 Ruth Adkins Hill
 Jean Rice Hodder
 Eileen McCutcheon Hollans
 Joan Baird Hunnicut
 Dzintra Klauipiks Infante
 Carolyn Hedgepeth Kidd
 Frankie Richeson Macgowan
 Joanne Miller
 Mary Thomas Moran
 Susan Payne Moundalexis
 Rebecca Keller Ottinger
 Sandra Dew Perry
 Nancy Hopkins Phillips
 Nancy Taylor Rowe
 Jane Lee Sanford
 Caroline Massey Shreve
 Betty Beryl Harvey Strum
 James
 Mary Lee Fountain Ward
 Susan Kaufman Wilson
 Sue Mathews Wright
 Jean Anne Martin Wyndham

1960

Number in Class—106
 Number of Contributions—42
 Participation—40%
 Total Dollars—\$995
 Mary Alice Eakle Adams
 Clare Earle Ahlers
 Nancy Taylor Baker
 Jane Horton Blackwell
 Alice Clement Boone
 Bonnie Buckner
 Doris McBride Chesher
 Sally Riggins Clement
 Jane Morris Dobyns
 Anne Loving Fenley
 Elizabeth Graham Jenkins
 Loretta Hudgins Johnson
 Mary Sue Ludington Jones
 Emelyn St. Clair Key
 Linda Morgan Lemmon
 Jeanne Kosko Light
 Patricia Crawford Lucky
 Melissa Granger Mayo
 Marjorie Donald Miller
 Laura Moss Nelson
 Joyce Birdsall O'Toole
 Martha Dvorak Ourednik
 Mary Burruss Palen
 Laurel Burkett Patterson
 Nancy McCulloch Pickands
 Phyllis Jenkins Polhemus
 Bonnie Clarke Rice
 Rosalind Weinstein Rottenberg
 Frances Holtzclaw Shuford
 Nancy Madden Simmons
 Elizabeth Gathings Snook
 Catherine Waddell Spencer
 Sandra Motley Swain
 Eleanore Tyrrell
 Rebecca Grissom Van Ausdall
 Judy Cyrus Walker
 Meriual C. Webb

Jeanette McWilliams Welsh
 Lynn Mapp Wiggins
 Elizabeth Thompson Zimmerman
 Joan Silverstein Zimmerman
 Ruthi Greenfield Zinn

1961

Number in Class—152
 Number of Contributions—39
 Participation—26%
 Total Dollars—\$1049
 Joyce Smith Allison
 Ann Bertsch
 Sarah Willis Blair
 Betty Gaines Brown
 Judith Vanderboegh Carroll
 Barbara Spiers Causey
 Martha Louise Inman Chandler
 Barbara Bertsch Cox
 Margaret Denman
 Mary Ann Subley Duncan
 Mary Catherine Sellers Dunn
 Barbara Goodwyn Eggleston
 Cynthia Deatelhauser Foltz
 Mary Ellen Deckelman Fraley
 Martha Kessler Goodman
 Minna Wilson Hall
 Cary Bell Harris
 Anne Coleman Jarrell
 Sally Marsh
 Jane Pitts McAllister
 Emily Brown McCoy
 Mary Owen Miller
 Marcia Bowman Mosby
 Paddy Dozier Mudd
 Catherine Thorburn Neale
 Mary Burks Pipes
 Gwynn Barefoot Raper
 Martha Carole Rogers
 Joyce Slavin Scher
 Linda Frazer Sharp
 Anne Mills Sizemore
 Patricia Chandler Smith
 Elizabeth Bond Snidow
 Anne Mason Stiles
 Jacqueline Thomas Thomas
 Elizabeth Ann Robinson Warner
 Anne Pultz Waters
 Virginia Needham Whitfield
 Gayle Gowdey Williams

1962

Number in Class—108
 Number of Contributions—23
 Participation—21%
 Total Dollars—\$422.52
 Jo Anne Wortman Andrews
 Anna Lee Dooley Bachtell
 Betty Morris Blankenship
 Barbara Davies Brewer
 Bessie Burrus Brooks
 Carolyn Whittaker Clegg
 Julia Perkins Crews
 Joyce Garner

Dale Boatwright Griggs
 Judith Acree Hansen
 Charlotte Adams Higgs
 Elizabeth Wampler Jarrett
 Barbara J. Kelly
 Jane Thompson Kemper
 Judith Wilburn Nicolaysen
 Ellen Kayne November
 Tucker Smart Paxton
 Cherry Blanton Peterson
 Joanna Ellett Pickering
 Judith Carpenter Rabenold
 Diane Light Riffer
 Anne Clodfelter Tucker
 Sandra Swain Warden

1963

Number in Class—131
 Number of Contributions—48
 Participation—37%
 Total Dollars—\$1169
 Margaret Brower Almond
 Patti Dix Angelini
 Judith Barlow Bolling
 Ellen Fitzhugh Campbell
 Marcia McMullin Cantrell
 Nancy Hootman Clemmer
 Marilyn Miller Dancy
 Patricia Long Dementi
 Claudia Dodson
 Susan Smith Duer
 Emily Short Eady
 Elizabeth Jones Ellington
 Sarah Harrison Fisher
 Jean Copley Forbes
 Charlotte Hines Forrester
 Grayson Foy
 Phyllis Peterson Gary
 Gail Marcus Genderson
 Kay Koontz Gillette
 Helen Brewer Glassman
 Elizabeth Coale Glover
 Patricia Brumble Gracie
 Frances Pitchford Griggs
 Julia Haynie
 Mary Benton Hummel
 Mary Ellen Armstrong Hunter
 Jacqueline Inge
 Nancy Wickers Lasher
 Donna Houff Ludwig
 Cecelia Stiff Mahan
 Claire Hudson Matthews
 Elizabeth Holland Maxwell
 Nancy Delano Moore
 Catherine Barron Moreau
 Mary Watt Frischkorn New
 Mary Jane Newton
 Archer Randlette Parkerson
 Patricia Rich Pastor
 Patricia Kirby Percy
 Carolyn Anthony Powers
 Mary (Kakki) Elmer Rogers
 Marjorie Burkett Rozum
 Nancy Berkowitz Sokol

Ten Best Westhampton Classes By Total Amount

Rank	Class	Amount
1	'23	\$10,078.00
2	'18	6,645.00
3	'67	6,395.00
4	'29	4,840.00
5	'41	4,095.00
6	'21	2,700.00
7	'27	2,535.00
8	'32	2,340.00
9	'52	2,331.83
10	'55	1,982.00



Telethon volunteers, such as Sherwood Strum, B'60, received pledges this year totaling \$67,480.

Peggy St. Clair Stevens
Sandra Watkins Uzpurvis
Barbara J. Wilke
Ann Hurd Wilson
Patricia Shotton Windley

1964
Number in Class—165
Number of Contributions—40
Participation—24%
Total Dollars—\$1184.50
Patricia Stinson Beardsley
Katherine White Bredbenner
Joyce Sanford Brittingham
Madeline Crenshaw Bulls
Glenda Nicholas Burke
Patricia Dabney Denton
Elsa Queen Falls
Mary Louise Moschler Forte
Brenda Wade Gordon
Emily Ayers Gray
Brenda Council Griffiths
Brenda Falls Holland
Mary Jane Bacon Huffman
Martha Hartman Johnson
Carol Good Jones
Ingrid Looch Kiss
Gloria Harris Leber
Lucille Phillips Lebold
Letty Lee Sloan Mallery
Billie Lynn Lassiter Mercer
Nancy Holland Miller
Charlotte Pringle Opsahl
Ann Widner Parker
Joy Schmidt Prince
Jacqueline Gates Richardson
Doris Joyner Robertson
Hedy Bernard Rosenstock
Julia Whitlock Sheranek
Elaine Robertson Snyder
Ellen Clute Starkey
Mary Eleanor Hodges Strickland
Gay Frith Thompson
Margaret Siegfried Thompson
Carol Gilbert Turner
Elizabeth Uhl
Carolyn Wiltshire Webb
Dorothy Williams
Elaine Johnson Yeatts
Leslie Jane Yonce
Joan Hoch Yowell

1965
Number in Class—132
Number of Contributions—33
Participation—25%
Total Dollars—\$845
Wanda Fearnow Birch
Octavia Wynne Bost
Phyllis Grasty Bristow
Eleanor Bradshaw Brown
Margaret Brittle Brown
Ann Carter Carmody
Janet Renshaw Carnighan
Anne Poindexter Carter
Diane Rose DeShazo
Janet Taylor Fuller
Bettie Lee Currell Gaskins
Brenda Netherwood Gibrall
Rachel Norman Graves
Anne Askew Jones
Marionette Parker Jones
Cheryl Lynne Kerr
Linda Holt Lilly
Karen Curtis Mclsaac
Carolyn Jackson Mears
Janet Wooden Murles
Jackie Branch Murphy
Harriet Clay Naismith
Lale Akbay Paterson
Susan Parrish Patrick
Irene McDaniel Reynolds
Susanne Smola Reynolds
Bonnie Ray Sey
Anne Stowe Tranda
Dianne Minter Vann
Barbara C. Vaughan

Mary Smith Watson
Nancy Curtis Wood
Judith Swingle Zimmerman

1966
Number in Class—149
Number of Contributions—33
Participation—27%
Total Dollars—\$808.81
Mary Ellen Vandenberg Blevins
Anne Dixon Booker
Carol Hinrichs Buskirk
Betty Lee Smithson Carpenter
Mabel Bailey Carr
Carol Bashaw Collins
Quita Tansey Collins
Marsha Sims Costello
Julia Trent Elliott
Patricia Davis Elliott
Mary Dutrow Emerson
Martha Cramme Ewell
Sherry Dixon Fleet
Mildred Kaiser Fleetwood
Caywood Garrett Hendricks
Kedron Davis Jenkins
Tucker Hilley Maney
Lynne Griffith Marks
Judith Scott Masselam
Diane Ridgeway McEwen
Jane Nuckols Motley
Jane Nofsinger
Elayne Parsons Powell
Stephanie Birkhead Powell
Barbara Veno Scheil
Eugenia Henderson Schutt
Charlotte Grove Smith
Susan DeAlba Snodgrass
Patricia Phelps Sprinkle
Frances Stewart Starr
Harriet Mann Tomlinson
Elizabeth Booker Wilson
Jane Neely Wright

1967
Number in Class—134
Number of Contributions—36
Participation—27%
Total Dollars—\$6395
Elizabeth Wilson Atkinson
Carol Copley Axford
Anne Pomeroy Baltzell
Helen Cross Barnes
Louise Mason Bates
Dolores Kirkpatrick Carroll
Joan Odland Cocker
Gale Hodgkinson Cooper
Judith Bailey Davis
Mary Beth Sheldon Eleyse
Sara Hays Fitzgerald
Mary Bolling Willis Gassman
Barbara Snead Gillam
Sarah McLaughlin Goodrich
Sydney Williams Graff
Linda Orrison Griffith
Jean Clodfelter Gulick
Ann Carol Robins Haskell
Christa Merz Hubbard
Elizabeth H. Hummel
Suzanne Ivey
Ann Pearson Matthews
Joyce Jones Maxwell
Judith McCann
Mary Aurelia Taylor Overstreet
Carolyn Cobb Penniston
Kathleen Willis Pirone
Nola Rice Powell
Nancy Keith Rosenberger
Judy Dollenberg Sterling
Ronnie Richardson Thornton
Mary Stuart Land Tomlinson
Brownie Sales Tucker
Charlotte Waldrop
Nancy Pendleton Wheeler
Jacqueline Lassiter Wilkins

1968
Number in Class—141
Number of Contributions—32
Participation—23%
Total Dollars—\$725
Phyllis Andrews
Janice Hart Carter
Margie Romm Cohen
Patricia Shaw Cottrell
Christina Dunn
E. Meade Ferguson
Mary Coleman Gearing Foster
Janet Overstreet Godfrey
Pamela Gordon
Patricia Diggs Gravely
Claudia Bell Grundman
Susan Lee Harris
Barbara Johnson Linney
Frances Mann Lockwood
Evelyn Werth Montgomery
Karia Brownmiller Morrell
Robbie Shreve Musick
Susan Stevick Palmer
Jane Chewing Prugh
Judith Parrish Ratcliffe
Elizabeth Welsh Robinson
Sara LeCleire Schuckers
Shelby Murray Shand
Pamela Rahn Singhass
Patricia Anne Smith
Lenora Hoffer Solodar
Carolyn Edmunds Thomas
Patricia Martin Todd
Margaret Anne Byrn Tucker
Elizabeth Cross White
Shelley Clarke White
Martha Ruebush Yancey

1969
Number in Class—177
Number of Contributions—38
Participation—21%
Total Dollars—\$1037.50
Diane Moss Andrews
Darla D. Aultice
Linda Bonn
Anne Holland Burch
Linda Graham Butler
Connie Booth Collins
Edith Paulette Crouch
Betty Brookes DeBord
Karen Richardson Dick
Diane Dorsey Edwards
Anne Larson Ferguson
Nora Bailey Ford
Marcia Smith Gellis
Florence Tompkins Grigg
Charlene Stringfellow Grogg
Patsy Blackard Hallett
Dixie Lee Heckel
Salley Henley
Betty Lou McClanahan Hill
Lynn Riley Hobson
Julie McGarry Holswade
Dulce Maria Lawrence
Karen Layne
Nancy Srb Lowry
Nancy Norman
Carol Reese
Susan Agee Riggs
Emily Adams Rock
Patricia Mallory Row
Catherine Hardy Sakowski
Suzanne Johnston Sellner
Linda Neblett Smith
Elizabeth Smith Stobie
Mary Sue Terry
Kate Donnahoe Vaughan
Penrose Ware
Betty Lou Moore Watts
Catherine Whitlock Weyhausen

1970
Number in Class—142
Number of Contributions—34
Participation—24%

Total Dollars—\$480
Dale S. Allen
Linda Weinstein Andrews
Patsy Lewis Barr
Susan Breed Beach
Priscilla Humbert Bischoff
Nancy Goodman Budd
Fredrica Vaughan Coates
Lynn Andrews Epps
Patricia Thomas Epps
Susan Cosby Frazier
Martha Brandt Goode
Corinne Henry Hill
Jeanne Hankinson LeFoe
Patricia Coleman Lorraine
Rita Grimstead Miller
Jo Ann Russell Nicholson
Helen Outen Owens
Mary Winder Pearson
Martha J. Richardson
Susan Bryant Sparrer
Betty Stagg
Kathleen Taimi
Susan Seay Tinsley
Nancy Ogg Turner
Pamela Firebaugh Turpin
Marcia Flake Uhl
Sharon Morrissett Velebir
Juliet Walls
Astrid Walter
Lynda Zimmerman Wiseman
Ann Marie Pearson Wood
Linda Woolridge
Marcia McCoy Wyatt
Anne Marie Park Young

1971
Number in Class—127
Number of Contributions—43
Participation—34%
Total Dollars—\$628.50
Anne Allport
Marilyn Bray
Mary Lee Watson Brazell
Gale Burrow
Lisa Byers
Susan Finch Campbell
Anne Taylor Cregger
Anita Walbeck Edmunds
Frances Fowler
Patricia Gatling
Paula Hammett Gibbs
Mary Elizabeth Gilman
Marsha Carl Gulick
Linda Noell Harris
Carol Barker Hindley
Lelia Baum Hopper
Fay Duffer Inge
Cheryl Blankenship Jenkins
Vickie Bowman Jones
Janet Rumney Koester
Julia Lancaster
Susan Stansbury Leslie
Brenda Carrier Martin
Elizabeth Poston Martin
Janice Spangler McCormick
Dele Affleck Medved
Anne Carter Moore
Metta Harris Nickerson
Teresa O'Neil Nott
Nancy Osgood
Maryann Makowsky Robertson
Judy G. Strauser
Lindsay Struthers
Sally Harmanson Wallace
Jane Houston Westbrook
Pamela Haycox Wheeley
Katherine Neal White
Margaret Williams
Patricia Thompson Wilson
Marian Deans Witter
Sandra Throckmorton Wright
Linda May Yeatts
Emily White Zehmer

1972
Number in Class—145

Number of Contributions—41
Participation—29%
Total Dollars\$624.50
Susan Pace Adams
Rebecca Waggoner Beck
Diane Tarkington Biehn
Nancy Joe Boykin
Nancy Bradshaw
Winifred Bryant
Susan Clarke
Vivian Stephenson Clingenpeel
Lee Weaver Cosby
Mary Alice Curtin
Gwendolyn Fletcher Duncan
Harriette Turner Evans
Julia Bergamo Ganzert
Mary Lucile Gates
Dianne Glascock
Kathryn McDorman Goyne
Faye Patteson Green
Ellen Temple Gwathmey
Betty Lou Hamelt
Libby Lynch Heskett
Katherine Anna Kirk
Nancy Manning Knight
Nancy Langston Lenz
Judith Johnson Mawyer
Jere Hudson Mollen
Lucy Bone Orgain
Deborah Lynn Pearson
Ruth Schweitzer Pratt
Rachel Pierce Price
Blair Hall Rochester
Catharine Hill Ryland
Nancy Clevinger Sara
Judith Samuelson Shapleigh
Lynda Lou Smith
Linda Christopher Swartz
Susan Tarkington Thomas
Carol Brown Thompson
Ann Greene Turner
Linda McIntosh Wauchope
Mary Louise Stopps Webber
Janet Utley Wimmer

1973
Number in Class—136
Number of Contributions—46
Participation—34%
Total Dollars—\$616.50
Lynn Moncure Barber
Nancy Ellen Bass
Robin McKean Batten
Barbara Ann Bonn
Sharon Foster Burdick
Betsy Davis Bushkar
Gayle Goodson Butler
Betty Lou Carwile
Patricia Minter Comfort
Carol Oppenheim Deal
Laura Anne Denny
Patricia Jennings Dolan
Nancy Bendall Emerson
Padgette Stone Evelyn
Elizabeth Anne Fisher
Clara Peters Forehand
Linda Jeanne French
Linda Jeanne Goding
Elizabeth Rodman Harris
Elizabeth Trent Hill
Anne Ogden Hillsman
Sandra Snidow Howard
Donna Kingery Hudgins
Nancy Martin Jett
Carol Bouckart Johnson
Terry Parrish Keller
Judy E. Lewis
Penelope Barlow Lewis
Sandra Moore Manry
Susan Petersen McLaughlin
Agnes Rose Mobley
Mary Esther Small Mula
Rosanna Painter Myers
Judith Lynn Roberts
Sally Terry Rodgers
Laurel Faile Scarry
Diane DeJesus Schneck

Marianne Hanbury Shanaberger
 Patricia Rue Stringfellow
 Martha Poston Turner
 Barbara Hayes Vann
 Sally Ann Voris
 Linda Darlene Wilkins
 Debora Wornom Williams
 Polly Brooks Winfrey
 Jane Woodward Woolfolk

Rosalyn C. Reed
 Carolyn Ridgeway
 Carolyn Allen Saunders
 Paula Shroyer
 Gayle Shick Shull
 Katherine Jesse Small
 Sandra Sperry
 Susan Lindler Stephenson
 Ruth Taylor
 Patricia Raasch Tutterow
 Elizabeth Woody

Anne Powers
 Myra McCrickard Ragland
 Kristin Ramkey
 Rachel Renfro
 Mary Lou Schwerdtfeger
 Karen Snead
 Ellen Taylor
 Doralee Staton Thurston
 Helen Regina Toomey
 Joan Wagner
 Carole M. Weinstein
 Harriet Moncure Williams
 Karen Hutcheson Wimbish
 Sharon Ann Zinkham

Beth Landi
 Carol Lee
 Cynthia Lind
 Catherine Magee
 Pamela Marston
 Charlotte McIvor
 Pamela Merritt
 Anna Elizabeth Partain
 Lucinda Marie Peake
 Drucilla Anne Samples
 Julia Shannon
 Sophitsa Stames
 Marcia Andrews Swenck
 Jeanne VanDivender

Zelia H. Perkins
 Mattie C. Phaup
 Carrie R. Stone
 Frances Herring Swats
 Helen Binford Sydnor
 Mary Hutchinson Taylor
 Rea M. Walker
 Helen Starke Warriner
 Josie C. Welton
 Eliza West
 Louise Westbrook
 Emma Clark White
 Gladys S. White
 Elizabeth E. Wiley
 Ruth Harrison Wilson

1974

Number in Class—137
 Number of Contributions—42
 Participation—31%
 Total Dollars—\$467
 Terry Sue Almarode
 Shirley Meadows Austin
 Charlotte Ann Bareford
 Linda Bailey Cardwell
 Mary Dean Carter
 Maria Valdes Casto
 Wendy Church
 Jennifer Roberts Creasy
 Jean Ann Dagenhart
 Anne Walker Draine
 Lindsey Epps Edwards
 Hope Armstrong Erb
 Linda Joyce Fernald
 Beverly Harper Folds
 Anita Garland
 Alison Wagner Hegamyer
 Judith Owen Hopkins
 Sarah Hopkins
 Carolyn Hott
 Margaret Shugart Hutton
 Juanita Jones
 Mary Ann Liggan
 Christa Lunze
 Tina J. Marston
 Dianne MacIlroy Moncure
 Carolyn Moore
 Cheri Neal
 India Nunis
 Christine Torres Palmer
 Paulette Posey Parker
 Donna Marie Persing

1975

Number in Class—138
 Number of Contributions—44
 Participation—32%
 Total Dollars—\$519
 Ann Trice Thompson Akers
 Kathryn Schutz Amrhein
 Beverly Oliver Baird
 Carolyn Hall Blackburn
 Melissa Page Calisch
 Ellen Gentry Christian
 Cynthia Creasy
 Rita Daley
 Judy Conley Diehl
 Elizabeth Anne Doane
 Helen Page DuVal
 Susie Buhrman Gibbs
 Lynn Hansucker
 Elaine Voight Howard
 Lynne Stanley Kessler
 Beverly Tisdale Kreisla
 Marcia Lehman
 Debra Lewis
 Mary Jane Loizou
 Cynthia Anne Lowe
 Donna Anderson Marshall
 Ann Martens
 Elizabeth Ann Mitchell
 Suzanne Heffner Moncure
 Margaret Morris
 Rebecca Major Newman
 Carol Goode Nugent
 Jean Anne Panko
 Anne Witt Perkins

1976

Number in Class—133
 Number of Contributions—40
 Participation—30%
 Total Dollars—\$463
 Julia Ball
 Kathy Gregory Bell
 Myra Binns .00
 Jody Bishop
 Mary Ann Moody Blick
 Susan Blount
 Susie Black Boyd
 Katherine Bunn
 Rebecca Grandstaff Clarke
 Cathy Ann Plotkin Daniel
 Bonnie Ritchie DeHaven
 Deborah Early
 Nancy Edwards
 Karen Fish
 Leigh Garnett
 Elizabeth Gay
 Lynn Goodwin
 Susan Grimm
 Jean Hagood
 Bruce Higginbotham
 Deborah Ann Hino
 Ruth Hurley
 Lucretia Carrico Irby
 Susan Irwin
 Debra Julian
 Mary Susan Ladd

RFI—WCR

Number of Contributions—45
 Total Dollars—\$1333
 Beulah N. Allen
 Mary W. Avera
 Olive Bagby
 Ruby Stoltz Bagby
 Odessa B. Board
 Irene Butterworth
 Virginia Butterworth
 Bessie T. Carter
 Christine Chenoweth Catlin
 Helen Davis Cheatwood
 Ophelia Nelson Cooley
 Pearl T. Crump
 Edwina H. Dudley
 Fannie T. Ellis
 Belle Ellyson
 Ruth Collier Elmore
 Clara Becker Epps
 Margaret K. Guthrie
 Clarice S. Hening
 Oneita Houge
 Chester W. Jeffries
 Myra Vaiden Krug
 Uldine Krug
 Ada L. Matthews
 Christine McClintic
 Elsie McGeorge
 Lizotey Hoge Newman
 Camille Northcutt
 Anne Omohundro
 Pearl H. Overton

Other Donors

R. E. Booker
 Fanny Crenshaw
 Hope & Bankhead Davies
 John William Decker
 William J. Gaines
 Harold Gotaas
 Frances Gregory
 Eloise McDonald
 J. H. McLellan
 Judith McMoran
 E. C. Norman
 Patricia C. Padgett
 W. L. Robinson
 Virginia Rees Rose
 Pauline Turnbull
 Blanche Ullman
 Jean W. Wright
 Mortar Board Alumnae Chapter
 Pi Beta Phi Fraternity
 "The Book Club"
 Class of 1927
 Class of 1932
 Class of 1961
 Charlottesville Alumnae Club
 Peninsula Alumnae Club
 Richmond Alumnae Club
 Suffolk-Franklin Alumnae Club
 Tidewater Alumnae Club
 Washington Alumnae Club
 Westhampton College Campus Shop
 Westhampton College Foundation

PARENTS

The parents of the University of Richmond students continue to be a source of encouragement and strength. Because of their vested interest in the success of the educational process, they contributed \$17,520 to the Parents Annual Fund. The theme for the year's program was "filling the half-full shelves" in the new addition to Boatwright Memorial Library. Parents were asked to give \$35 for a book.

This year's campaign was directed by Edward M. Klein, R'42, and parent of a law student, Tom. Through his

efforts and those of dedicated student volunteers, the program increased the level of giving by nine percent. This year, the Parent's Phonathon was staffed by over 75 young, enthusiastic men and women students. They raised over \$10,000 in gifts, the largest amount ever pledged by parents.

The University wishes to express its sincere appreciation to the parents and students who supported the program and strengthened the library and the educational program.

Mr. & Mrs. Fred G. Adams
 Mr. & Mrs. George L. Ailsworth Jr.
 Mr. & Mrs. Henry G. Alley Jr.
 Dr. & Mrs. W. F. Amonette
 Mr. & Mrs. Lawrence R. Andress
 Mr. & Mrs. N. D. Arcese
 Mr. & Mrs. J. V. Arthur Jr.
 Mr. & Mrs. John J. Arvai
 Mr. & Mrs. James C. Arvantes
 Mr. & Mrs. Clyde D. Atkinson
 Mr. & Mrs. Joseph E. Austin Jr.
 Mr. & Mrs. Oliver Axtell
 Mr. & Mrs. L. Baggett Jr.
 Mr. & Mrs. Carl Baldus
 Mr. & Mrs. Malcolm Page Ball
 Mr. & Mrs. William H. Ball
 Mr. & Mrs. E. M. Ballance
 Raymond C. Barbiero

Dr. & Mrs. Robert S. Barlowe
 Mr. & Mrs. John V. Barnes
 Mr. & Mrs. Neil Barnhardt
 Mr. & Mrs. J. M. Barnhardt
 Mr. & Mrs. James R. Barron
 Mr. & Mrs. R. G. Bauernschmidt
 Mr. & Mrs. John T. Bazzarre
 Mr. & Mrs. Gene C. Bean
 Paulette L. Becker
 Dr. & Mrs. David F. Bell Jr.
 Mr. & Mrs. Thomas P. Beneati
 Mr. & Mrs. R. Bennighof
 Mr. & Mrs. R. W. Black
 Mrs. & Mrs. Howard B. Blackmon Sr.
 Mr. & Mrs. John Blessing
 Mr. & Mrs. Richard O. Boaz
 Mr. & Mrs. Raymond E. Boehling
 Mr. & Mrs. Robert J. Bolger

Mr. & Mrs. Robert T. Bosserman
 Mr. & Mrs. William Bramson
 Mr. & Mrs. C. G. Branscome
 Mr. & Mrs. John P. Brien
 Mr. & Mrs. James C. Brinkley Sr.
 Catherine L. Broadus
 Mr. & Mrs. Raymond B. Brock
 Mr. & Mrs. John I. Brower
 John H. Brown
 Mr. & Mrs. Wesley Brown Sr.
 Jerome Brumberg
 Dr. & Mrs. Charles D. Burch III
 Jean R. Burke
 Mr. & Mrs. M. W. Burkholder
 Charles Sloan Burns
 Mr. & Mrs. Richard L. Burns
 Mr. & Mrs. Howard C. Bursch
 Ambler H. Burton

Mr. & Mrs. A. C. Butch
 Mrs. C. F. Butler Jr.
 Mrs. Cleone Butler
 Mr. & Mrs. Alexander P. Butterfield
 Lloyd G. Butterfield
 Mr. & Mrs. Allen Bynum Jr.
 Dr. & Mrs. Marco Caceres
 Mr. & Mrs. E. Darrell Callaway
 Col. & Mrs. W. M. Calnan
 Mr. & Mrs. Rudolph A. Carboni
 Mr. & Mrs. Albert F. Cariello
 Mr. & Mrs. R. V. Carner
 Mr. & Mrs. Russell K. Carrico
 Frank A. Carroll
 Thomas S. Cash Jr.
 William A. Cassada Jr.
 Mrs. M. P. Chambliss
 Mr. & Mrs. K. A. Chantler

Mr. & Mrs. Helmut Chemnitz
 Dr. & Mrs. Theron B. Childs
 Barbara C. Clarke
 Mr. & Mrs. Roy C. Clements
 Mr. & Mrs. F. S. Coantuoni
 Erwin G. Cogen
 W. L. Coker Jr.
 Mr. & Mrs. Roger C. Cole
 Mr. & Mrs. William Collins Jr.
 Mr. & Mrs. J. R. Colver
 Mr. & Mrs. Clement E. Conger
 Mr. & Mrs. Leonard H. Cooke
 Mr. & Mrs. Warren H. Cooper
 John F. Copeland
 Lt. Gen. & Mrs. Charles A. Corcoran
 Mr. & Mrs. James T. Corker Jr.
 Mr. & Mrs. Winston W. Cornelius
 Mr. & Mrs. Edward S. Courtney

Mr. & Mrs. W. Gordon Cousins
Daley Craig
Mr. & Mrs. William L. Craig
Mr. & Mrs. Robert R. Cramer
Mr. & Mrs. George D. Crosby
Mr. & Mrs. Joseph L. Culbertson
Mr. & Mrs. Robert W. Cummings
Dr. & Mrs. J. W. Curtin
Mr. & Mrs. Harold Daniel
Mr. & Mrs. John G. Dankos
Pauline B. Dartez
Emory Davenport
W. Martin Davenport Jr.
Mr. & Mrs. James T. Davis Jr.
Dr. & Mrs. W. A. Deane
William A. Deane
Mr. & Mrs. J. G. Debusk Jr.
Mr. & Mrs. Alphonse Della-Donna
Mr. & Mrs. James W. Derrickson Jr.
Mrs. Elliott R. Detchon Jr.
Mr. & Mrs. T. F. Dewsnap
Mr. & Mrs. R. F. DeYoung
Mary Diaz
Rosemary Dietrick
Murray Director
Mr. & Mrs. Arthur L. Doggett
Mr. & Mrs. W. M. Donovan
Mr. & Mrs. Ernest F. Dotterer
Mr. & Mrs. Maurice F. Dozier
Mr. & Mrs. R. Peter Drennan
Mr. G. E. DuVal Jr.
Mr. & Mrs. J. P. Duval
Mr. & Mrs. J. B. Earle Jr.
Mr. & Mrs. J. B. Eastman
Mr. & Mrs. A. M. Eckstine
Mr. & Mrs. Garland T. Edmonds
Mr. & Mrs. James H. Edmondson
Mr. & Mrs. Conley L. Edwards
Mr. & Mrs. S. Wallace Edwards Jr.
Mr. H. E. Elder
Mr. & Mrs. E. Irving Eldredge
Mr. & Mrs. Roy T. Ellegard
Mr. & Mrs. Willard L. Ent
Dr. & Mrs. Kenneth H. Epple
Mr. & Mrs. Harold R. Evans
Robert G. Evans
Mr. & Mrs. John A. Feenie
Mr. & Mrs. S. H. Ferguson Jr.
John D. Field
Mr. & Mrs. Roberts M. Fish
Mr. & Mrs. R. A. Flavion
Dr. & Mrs. Harry B. Fleming
Mr. & Mrs. T. W. Fleming Jr.
Mr. & Mrs. Luther D. Flippen
Dr. & Mrs. Paige B. Follo
L. R. Fortier
Mr. & Mrs. James M. Frederickson
Mr. & Mrs. F. W. Frost Jr.
Mr. & Mrs. Richard L. Fruchterman J
Mr. & Mrs. William T. Gallaher
Mr. & Mrs. W. T. Galliford
Mr. & Mrs. Kenneth Gant Jr.
Mr. & Mrs. C. M. Gardner
Mr. & Mrs. Edgar N. Garnett
Mr. & Mrs. T. L. Gates
Mr. & Mrs. Thomas J. Gear
LTC & Mrs. Philip Geib
Mr. & Mrs. Henry Geiger Jr.
Mr. & Mrs. James R. Getty
Mr. & Mrs. Robert C. Gill
Mr. & Mrs. R. L. Gilmore Jr.
Mr. & Mrs. William H. Gilmore
Dr. & Mrs. Robert Giovacchini
Mr. & Mrs. J. T. Glakas
C. W. Gooch III
Mr. & Mrs. Eugene Gordon
Mr. & Mrs. Richard M. Gorham
Mr. & Mrs. Bertram K. Gorwitz
Mr. & Mrs. James S. Grant Jr.
Mr. & Mrs. Charles C. Green
Dr. & Mrs. Robert C. Green
Mr. & Mrs. Dean Greer
John Gregory
Mr. & Mrs. Gerald Gress
Mr. & Mrs. L. H. Griesbach Jr.
Mr. & Mrs. G. W. Grim
Dr. & Mrs. R. S. Grizzard

Dr. & Mrs. William S. Grizzard
Mr. & Mrs. William H. Groseclose
Mr. & Mrs. Robert Gruhler
Peter V. Guarisco
Jack Guynn
Dr. & Mrs. Owen Gwathmey
Garland D. Haddock
Dr. & Mrs. William J. Hagood Jr.
Mr. & Mrs. Dorman T. Hall
Mr. & Mrs. Robert R. Hamner
Patricia Hannon
Mr. & Mrs. Dale W. Hardin
Dr. & Mrs. A. W. Hargroves Jr.
Mr. & Mrs. John W. Harrington
Mr. & Mrs. Cecil R. Harris
Mr. & Mrs. George W. Harris
Mr. & Mrs. Walter C. Hartmann
Charles C. Haskell
Mr. & Mrs. Robert C. Hausner
Nancy P. Haydon
Mr. & Mrs. W. J. Hayford
Mr. & Mrs. Thomas C. Heard
Dr. & Mrs. C. A. Hefner
Mr. & Mrs. Hugh R. Heishman
Mr. & Mrs. P. C. Higgins Sr.
Mr. & Mrs. Robert T. Hobbs
Dr. & Mrs. Jesse H. Hogg Jr.
Mr. & Mrs. Alfred C. Holden
Mr. & Mrs. Joseph F. Holden
Mr. & Mrs. Paul B. Hood
Dr. & Mrs. Milton J. Hoover Jr.
Mr. & Mrs. Thornton H. Horsley
Mr. & Mrs. Robert L. Horsmon
Mr. & Mrs. Robert N. Hoskins
H. L. Hudgins
Mr. & Mrs. K. D. Huff
Mr. E. M. Humphrey
Mr. & Mrs. Edward F. Hundley
Anne C. Hurley
Mr. S. J. Iantosta
Mr. & Mrs. James C. Irby
Mr. & Mrs. Arnold Isken
Charles D. Jenkins
Dr. & Mrs. C. Leon Jennings Jr.
Mr. & Mrs. H. H. Jennings
Mr. & Mrs. William H. Johann Jr.
Mr. & Mrs. B. R. Johnson
Mr. & Mrs. Earle A. Johnson Jr.
Mr. & Mrs. H. K. Johnson
Mr. & Mrs. John C. Johnson
Mr. & Mrs. Raymond G. Johnson
Mr. & Mrs. W. A. Johnson
Mr. & Mrs. Chastine W. Jones Jr.
Mr. & Mrs. E. A. Jones
Mr. & Mrs. M. E. Jones
Mr. & Mrs. I. E. Jordan
William Jorgensen
Mr. & Mrs. Alvis S. Joyce
Howard Kaye
Mr. & Mrs. William M. Kearney
Mrs. Robert K. Keller
Mr. & Mrs. Thomas J. Kelley
Howard F. Kempzell Sr.
Howard F. Kempzell Jr.
Mr. & Mrs. R. J. Kent
Dr. & Mrs. Richard L. Kent
Mr. & Mrs. Charles L. Kersh
Mr. & Mrs. Marvin A. Kessler
Mr. & Mrs. Joseph Kimmel
Mr. & Mrs. Franklin King III
Mr. & Mrs. Robert G. King
Mr. & Mrs. Kenneth M. Kinsey
Mr. & Mrs. Daniel B. Koch
Mr. & Mrs. Ernest Kopecky
Mr. & Mrs. Joseph Kopka
Mr. & Mrs. W. M. Korman
Mr. & Mrs. C. P. Kotarides
Mr. & Mrs. Fred Kozak
Mr. & Mrs. Dzirra Krellis
Mr. & Mrs. Robert L. Kress
Mr. & Mrs. C. J. Kroupa Jr.
Mr. & Mrs. Robert Kuntz
Mr. & Mrs. Stanley M. Lambert Jr.
Mr. & Mrs. John F. Lang
Lt. Gen. & Mrs. S. R. Larsen
Mr. & Mrs. W. H. Lawrence III
Mr. & Mrs. E. B. Lee Jr.

Mr. & Mrs. T. Eldred Lee Jr.
F. J. Lees
Mr. & Mrs. R. J. Lenhart
Mr. & Mrs. T. E. Leonard
Mr. & Mrs. Luther Libby Jr.
Mr. & Mrs. T. R. Liedke
Mr. & Mrs. F. L. Lloyd
Mr. & Mrs. A. L. Lockwood
Mr. & Mrs. Daniel M. Loh
Samuel Lorenz
Mr. & Mrs. William D. Lorenz
Mr. & Mrs. Max M. Lowish
Mr. & Mrs. Thomas M. Lucke
Alexander D. Lumsden
Mr. & Mrs. Stanley J. Mackney
Mr. & Mrs. R. M. MacPherson
Col. & Mrs. Charles B. Mahon
Mr. & Mrs. Eihier Maland
Boyd J. Mamma
Mr. Landon E. Marston
Mr. & Mrs. Chester N. Martin
Mr. & Mrs. N. B. Martin
Mr. & Mrs. John S. Massad
Mr. & Mrs. John T. McCabe
Mr. & Mrs. H. W. McCauley
Mr. & Mrs. William L. McClelland
Mr. & Mrs. C. E. McClintock
Mr. & Mrs. George C. McCloy Jr.
Benjamin H. McCulloch
Mr. & Mrs. William W. McCurdy
Mr. & Mrs. Darl McDaniels
Dr. & Mrs. Robert M. McDonald
Mr. & Mrs. R. T. McElligott
Dr. & Mrs. James E. McGee
Mr. & Mrs. Paul F. McPherson
Dr. Frederick R. Melhorn
Dr. & Mrs. W. H. Michael Jr.
Mr. & Mrs. Bert Midland
Mr. & Mrs. R. T. Milam
Mr. & Mrs. J. William Miller
MacKenzie Miller
P. G. Moerschell Jr.
Mr. & Mrs. R. H. Moody
Mr. & Mrs. Arthur H. Moore
Mr. & Mrs. D. D. Moore
Mr. & Mrs. Theodore S. Morgan
Mr. & Mrs. W. W. Morris
John A. Muller
Mary E. Mullinix
Dr. & Mrs. I. Slaydon Myers
Drs. George T. & M. Nager
Dr. & Mrs. Jorge A. Naranjo
Mr. & Mrs. Anthony J. Natale
Dr. & Mrs. Ross L. Neagle
Mr. & Mrs. Thomas E. Neale Jr.
Mr. & Mrs. Clark Nelson
Mr. & Mrs. R. A. Nering
Mr. & Mrs. James Newlin
Mr. & Mrs. C. E. Nichols
Mr. & Mrs. G. N. Nickerson
Mr. & Mrs. Robert C. Nienaber
Mr. & Mrs. George A. Noble
Mr. & Mrs. Richard W. O'Brien
Mr. & Mrs. J. J. O'Connor
Rev. & Mrs. John O'Neill
Jean M. Orben
Mr. & Mrs. Robert E. Osborne Jr.
Mr. & Mrs. W. W. Osborne
Mr. & Mrs. R. C. Oxley
Mr. & Mrs. W. A. Page Jr.
Mr. & Mrs. John L. Parks Sr.
Dr. & Mrs. John R. Parsons
Mary L. Payne
Mr. & Mrs. William T. Pearson
Mr. & Mrs. B. A. Perdew
Dr. & Mrs. George H. Perdue
Mr. & Mrs. S. Wayne Peterson
Dr. & Mrs. Harry W. Pfanz
Jerry M. Phillips
Mr. & Mrs. L. F. Phillips
Mr. & Mrs. Paul Phillips
Mr. & Mrs. James R. Phipps
Mr. & Mrs. A. B. Pickels
Mr. & Mrs. John S. Pierce Jr.
Mr. & Mrs. J. Pignato
Mr. & Mrs. Peter A. Pizzani
Mr. & Mrs. John Poindexter

Mr. & Mrs. Harvey Pope
Herman G. Powers
Mr. & Mrs. E. Praplaski
Mr. & Mrs. Robert A. Prehn
Mr. & Mrs. J. A. Preston
Mrs. Joshua Pretlow
Mr. & Mrs. Edward M. Prince
Dr. & Mrs. John S. Prince
Mr. & Mrs. Dan P. Pulley
Barton P. Quaintance
Mr. & Mrs. L. W. Ragland
Mr. & Mrs. W. E. Ragland III
Mr. & Mrs. Jack M. Rascoe
Mr. & Mrs. Edward T. Rasmussen
Mr. & Mrs. Thomas A. Ravelli
Mr. & Mrs. W. H. Redden
Mr. & Mrs. J. C. Reese
Mr. & Mrs. Charles A. Reich
Mr. & Mrs. L. Starling Reid
Mr. & Mrs. Charles F. Reynolds Jr.
Mr. & Mrs. J. W. Reynolds
Mr. & Mrs. William L. Rhoads III
Mr. & Mrs. Herbert P. Rhodes
Dr. & Mrs. Louis E. Richard
Mr. & Mrs. C. E. Ridenour III
Mr. & Mrs. John E. Riley
Mr. & Mrs. W. H. Risteen
Mr. & Mrs. B. T. Robbins
Mr. & Mrs. David Walter Robbins Jr.
Jeanice J. Roberts
Mr. & Mrs. H. W. Robins
Dr. & Mrs. J. Fuller Robinson Jr.
Mr. & Mrs. Paul S. Robinson
Mr. & Mrs. E. O. Rodes Jr.
Mr. & Mrs. E. L. Rogers
Mr. & Mrs. R. D. Rogge
Mr. & Mrs. Frederick A. Rosell
Mr. & Mrs. S. A. Rosen
Edgar H. Rosenbloom
Mr. & Mrs. H. John Rowland
Mr. & Mrs. John T. Rundquist
Mr. & Mrs. J. L. Rutledge Jr.
Mr. & Mrs. Gerald J. Ryzcek
Mr. & Mrs. Gerald Sakats
Mr. & Mrs. Theodore L. Samek
Mr. & Mrs. G. C. Scarborough
Mr. & Mrs. J. Scheetz
Mr. & Mrs. J. A. Schlueter
Mr. & Mrs. Robert L. Schneider
Mr. & Mrs. David L. Schroeder
Mr. & Mrs. Allison K. Scribner Jr.
Mr. & Mrs. Richard W. Seeler
Mr. & Mrs. V. P. Serodino
Mr. & Mrs. D. Seward Jr.
Mr. & Mrs. Frank M. Shanahan
James R. Shearon
Mr. & Mrs. Carroll E. Shelton
Mr. & Mrs. Robert C. Shepherd
Mr. & Mrs. Andrew M. Sheridan
Mr. & Mrs. R. H. Shiflett
Mr. & Mrs. J. B. Shumate Jr.
Mitchell F. Simmons
Mr. & Mrs. William M. Simpich
Mr. & Mrs. D. L. Slater
Mr. & Mrs. G. M. Slater
Mrs. W. L. Sloan
Mr. & Mrs. Rudy M. Smeja
Mr. & Mrs. Edsel J. Smith
Mr. & Mrs. John R. Smith
Mr. & Mrs. Robert M. Smith Jr.
Dr. & Mrs. Henry M. Snell
Mr. & Mrs. A. W. Soter
Mr. & Mrs. Walter Sowieta
Mr. & Mrs. R. L. Spatz
Mr. & Mrs. I. Roland Specter
Mr. & Mrs. J. T. Spratley
Wayne Stanton
Mr. & Mrs. Dannie L. Steele
Mr. & Mrs. Lucius E. Steere
Mr. & Mrs. Donald L. Stegner
Mr. & Mrs. Maurice Steingold
Mr. & Mrs. Walter W. Stender
Mr. & Mrs. Ralph Stern
Mr. & Mrs. Joseph H. Stevenson
Mr. & Mrs. A. W. Stewart Jr.
Mr. & Mrs. Allan E. Stiner
Mr. & Mrs. E. A. Street Sr.

Mr. & Mrs. Willys R. Strickler
Mr. & Mrs. L. C. Sullivan Jr.
Mr. & Mrs. Timothy F. Sullivan
Mr. & Mrs. D. E. Sutton
Charles L. Sweeney
Mr. & Mrs. John F. Swenson
Maj. Gen. & Mrs. George H. Sylvester
Mr. & Mrs. J. P. Talman
Mr. & Mrs. A. C. Tanner
Mr. & Mrs. Phillip L. Tate
Mr. & Mrs. Nelson Taylor
Mr. & Mrs. William S. Taylor
Mr. & Mrs. Charles R. Terry
Mr. & Mrs. Frank P. Terry
Mr. & Mrs. Robert H. Teter
Mr. & Mrs. H. M. Thomas Jr.
Ned R. Thomas
Mr. & Mrs. H. Thomasian
Mr. & Mrs. C. E. Travers
Mr. & Mrs. C. O. Tremper
Mr. & Mrs. L. Trowchwitz
Dr. & Mrs. D. J. Tsinopoulos
Mrs. Jesse M. Tucker
Mr. & Mrs. James F. Uhiik
Elbert M. Upshaw
Mr. & Mrs. F. C. Utley
Mr. & Mrs. Richard J. Vail
Mr. & Mrs. F. S. Van Davelaar
LTC & Mrs. James A. Van Dyke
Mr. & Mrs. William H. Veazey
Mr. & Mrs. Milton F. Vick
Mr. & Mrs. Randall G. Vick
Mr. & Mrs. C. E. Vincent
Mr. & Mrs. Henry Vranian
Mr. & Mrs. A. R. Wacker
Chester L. Wagstaff
Kinro Wakabayashi
Mr. & Mrs. Bruno L. Walczak
Earl E. Walker Jr.
Robert F. Walleck
Mr. & Mrs. Garrett J. Walsh Jr.
Mr. & Mrs. J. R. Walters
James F. Warren Jr.
James J. Watson
Dr. & Mrs. John C. Watson
Mr. & Mrs. C. M. Weaver
Mr. & Mrs. Jones Webb
Rev. & Mrs. Edwin R. Weidler
Mr. & Mrs. Alexander Weller
Ella L. Wermuth
Mr. & Mrs. James F. West Sr.
Mr. & Mrs. R. L. Westbrook
Mr. & Mrs. Alfred M. Wheeler
Dr. & Mrs. Forrest P. White
Marion B. White
Victor W. White
Mr. & Mrs. Leon Wilks
Mr. & Mrs. E. E. Williams
Suzanne Williams
Mr. & Mrs. A. L. Williamson
Mr. & Mrs. Walter E. Williamson Jr.
Mr. & Mrs. Lynwood G. Willis
Mr. & Mrs. J. B. Wills
Mr. & Mrs. Wesley F. Wills
Mr. & Mrs. Jackson L. Wilson
John E. Wilson Jr.
Mr. & Mrs. S. W. Winston
Mr. & Mrs. W. H. Woerner
Mr. & Mrs. C. R. Wolfe
Mr. & Mrs. Gordon F. Wood
Mr. & Mrs. William R. Wood
Mr. & Mrs. James H. Woodruff Jr.
Mr. & Mrs. Charles R. Woodside
Mr. & Mrs. C. L. Woody Jr.
Wilbur Wright Sr.
Mr. & Mrs. William Yerrick
Mr. & Mrs. Robert S. Yaffe
E. Franklin Younger Jr.
Mr. & Mrs. Joseph D. Zaharko



City Campaign Kickoff Week featured outstanding speakers such as consumer advocate Esther Peterson, interviewed at left.

ASSOCIATES

Friends of the University other than alumni, corporations, foundations, parents and trustees are individuals and organizations identified as associates. This year, associates listed below made either restricted or

unrestricted gifts for current scholarships, book funds, memorial funds and special projects. The University extends deepest appreciation for each of these special gifts.

- Mr. & Mrs. Joseph G. Adams
 Dr. & Mrs. Spencer D. Albright
 George E. Allen III
 Wilbur Coleman Allen
 Mr. & Mrs. W. J. Alzauer
 Catherine C. Anderson
 Harry P. Anderson
 James Wesley Anderson
 Lois Anderson
 Mr. & Mrs. Russell H. Anderson
 Walter R. Andrews Jr.
 Mr. & Mrs. L. R. Angevine
 Mr. & Mrs. Ralph E. Antell
 Ervin E. Anthony
 Mr. & Mrs. H. S. Applewhite
 Jo Williams Armstrong
 Art Form Gems
 Mr. & Mrs. Robert Astrop
 W. A. Atiyeh
 H. Pearce Atkins
 Mr. & Mrs. Clarence P. Avery Jr.
 Dr. & Mrs. Allen J. Awad
 J. Russell Bailey
 Mr. & Mrs. Carl E. Bain
 Reginald E. Baker
 Terry R. Ballou
 Joseph Bandrofcheck
 Ann McClellan Barnhardt
 Benjamin W. Bass
 Constance B. Bates
 Mr. & Mrs. Harold I. Baumes
 John T. Baylor
 Mary E. Beckmann
 Lawrence A. Belcher
 Adrian L. Bendheim
 Mr. & Mrs. Philip Berman
 H. J. Bernstein
 Mr. & Mrs. B. Allen Bernstorf
 Paul S. Bernstorf
 Dr. & Mrs. Thomas S. Berry
 Clyde W. Biggers
 Biology Department, U/R
 Julia Bishop
 John D. Blackwell
 Mr. & Mrs. Archer D. Bland
 Mr. & Mrs. McDonald Bland
 Mrs. John H. Bocock
 Dr. & Mrs. Ernest C. Bolt Jr.
 Mr. & Mrs. L. Douglas Booth
 Lewis H. Boshier
 Thomas C. Boushall
 McGuire Boyd
 Mr. & Mrs. William I. Bragg
 William H. Branch
 Mr. & Mrs. S. Brinkley Jr.
 Marguerite C. Brion
 William W. Brock Jr.
 Charles M. Browder
 Rickey L. Brown
 Robert K. Brown Jr.
 D. Tennant Bryan
 Mr. & Mrs. George Bryhn
 Dr. & Mrs. Leigh C. Budwell
 Dixie C. Bulluck
 David B. Burbank
 Dr. & Mrs. David D. Burhans
 Susan Carol Burka
 Grace P. Burruss
 Evelyn D. Butler
 John C. C. Byrne
 The Caldwell Gridiron Club
 Mr. & Mrs. Joseph Camelio
 Paul D. Camp
 Jeanne B. Campbell
 Cathleene Carter
- Dr. & Mrs. Merton E. Carver
 Zada Duncan Carver
 J. Howard Cates
 Mrs. James T. Catlin Jr.
 N. Donald Cecil
 Chaplain's Office, U/R
 Augusta S. Chapman
 Leslie Cheek Jr.
 Richard C. Chewing
 Caroline Church
 G. Frank Clement
 Mr. & Mrs. C. L. Clements
 J. Harwood Cochrane
 Mrs. Elton C. Cocke
 Haywood Cockrell
 The College Club of the Oranges
 Mrs. William F. Collins
 Franklin D. Cooley
 Margaret Sue Copenhaver
 Mr. & Mrs. Floyd W. Cornell Jr.
 Louisa F. Cottrell
 Mr. & Mrs. D. A. Coulson
 Carol L. Council
 P. A. Covey
 Mr. & Mrs. Irby Cox
 L. C. & Virginia Craft
 Mrs. Bruce T. Craig
 Walter W. Craigie
 J. Wendell Crain
 Mr. & Mrs. Warren S. Crammer
 Mrs. Ronald W. Crawford
 William E. Crawford Jr.
 Lewis A. Creasy
 Mr. & Mrs. Allan D. Creeger
 Gordon L. Crenshaw
 Bob Criss
 Mrs. Branch G. Crooks Jr.
 Ralph R. Crosby Jr.
 Patricia A. Curtin
 Virginius Dabney
 Anne L. D'Agostino
 Gladys Daniel
 W. Harrison Daniel
 Danville Scottish Rite Bodies
 Loyal H. Davis
 Frederick Deane Jr.
 Mr. & Mrs. C. E. Diacont & Chuck
 H. Ward Dick
 Timothy J. Dietrick
 Mr. & Mrs. William M. Dietrick
 Mr. & Mrs. Robert C. Dillard
 Richard H. Dilworth
 Mr. & Mrs. S. W. Downer Jr.
 Helen M. Draney
 Mr. & Mrs. James E. Duckworth
 Daniel J. Duke
 Duke University
 Isabel B. Dunn
 Richard J. Dunsing
 Charles Durham
 Frances Eakin
 Christopher Cox Earhart
 Eastern College Athletic Conference
 Mrs. Donald G. Edell
 Jan-Maloy Edwards
 Madeline J. Edwards
 Dr. & Mrs. N. Fayne Edwards
 Mrs. Stiles H. Ellyson
 William H. Emory
 Clara B. Epps
 Charles W. Evans Jr.
 Josephine B. Evans
 The Faculty Bridge Club
 Sally S. Fairbanks
 Mr. & Mrs. Harvey T. Farmer Jr.
- Farmville Tri-County Chapter
 March of Dimes
 Fauquier High School Spanish Club
 Mr. & Mrs. Ernest Fine
 S. Douglas Fleet
 Larry D. Flora*
 Robert Mitchell Fore
 Hugh E. Fraser III
 Douglas Freeman High School
 Irving V. Frick Jr.
 Dr. & Mrs. H. L. Friedenberg
 Lois Froehlich
 David W. Fuller
 Dr. & Mrs. William J. Gaines
 Mr. & Mrs. Edward W. Galeski
 J. Bradford Gardner
 Mr. & Mrs. Edward C. Garland Jr.
 Jackson E. Gaylord Jr.
 Mary L. Gehring
 Edmund Gibson
 Mrs. Michael F. Gibson
 Mrs. Everett Gill Jr.
 Jean E. Gilman
 Mrs. J. Spencer Gilmore
 R. M. Gilmore
 Max Goodloe
 Mrs. Croxton Gordon
 Dr. & Mrs. John L. Gordon Jr.
 William T. Gordon
 James Patrick Gosnell
 James T. Gottwald
 Prof. & Mrs. E. Sherman Grable
 Max C. Graeber
 John S. Grant
 Mary Agnes Grant
 Mrs. J. Frank Greenwalt Jr.
 Dr. & Mrs. E. W. Gregory Jr.
 Frances W. Gregory
 Dora J. A. Grob
 Jerome Gumenic
 Dr. & Mrs. Arthur B. Gunlicks
 Dr. & Mrs. Garland O. Gunter
 Mrs. William B. Guthrie
 Flo Guynn
 Jeanne O. Gwathmey
 James B. Gwilym
 Dr. & Mrs. Woodford B. Hackley
 Mrs. W. Linwood Haden Jr.
 Mr. & Mrs. T. W. Hairfield
 C. E. Hall
 Newman Hamblet
 Mrs. Wister Hamilton
 R. H. Hamlin & Company
 Hampton High School
 Hanover Education Association
 Dr. & Mrs. Milan E. Hapala Jr.
 Dr. & Mrs. William E. Harris Jr.
 Robert V. Hatcher Jr.
 Wilbur M. Havens
 John G. Hayes Jr.
 Mrs. Thomas J. Headlee
 Dr. & Mrs. E. Bruce Heilman
 Clarice S. Hening
 Cathryn Henna
 Henrico High School
 Edward G. Herbster
 Hermitage Woman's Club
 Mrs. Louis S. Herrink
 Elizabeth B. Hesch
 Mrs. Merrill J. Hewitt
 Ishmael Hicks Family
 Mr. & Mrs. George Watts Hill
 Kathryn A. Hill
 Raymond F. Hilliard
 Mr. & Mrs. W. D. Hine
- Malcolm H. Hines
 Edna N. Hooker
 Mr. & Mrs. Alfred S. Hopkins
 Janice M. Horne
 Dr. & Mrs. Linwood T. Horne Sr.
 T. Braxton Horsley
 Mrs. Richard L. Hubbard
 Edward M. Hudgins
 Mr. & Mrs. J. W. Hughes Jr.
 Mrs. J. R. Hutson Jr.
 IRS Employees
 Dorothy W. Johnson
 Julie Ann Johnson
 Mrs. Robert Lon Johnson
 Mrs. William B. Johnston
 Mrs. Leslie L. Jones
 Dr. & Mrs. Clarence R. Jung Jr.
 Mrs. William S. Kerr
 Mr. & Mrs. James W. Kersey
 Mrs. Wildman S. Kincheloe Jr.
 Rita J. Kinder
 Mr. & Mrs. Myron R. Kindley
 Mr. & Mrs. H. S. Kirby
 Mrs. Ralph J. Kirby
 Mr. & Mrs. Donald H. Kirkley Jr.
 Mr. & Mrs. Philip W. Klaus
 Mrs. R. H. Klevesahl
 Margaret A. Knowles
 Mrs. Philip Kohen
 Howard Kress
 Mr. & Mrs. Nathan Lantor
 Mrs. L. M. Latane
 Sylvia Latshaw
 Mrs. Osborne Lawes
 Mr. & Mrs. John E. Leard
 Brian Stewart Lee
 Frances Leftwich
 Margaret Leftwich
 Mrs. Edwin L. Levy Jr.
 Andrew Lewis
 Jack E. Lillier
 Patricia S. Little
 Frank R. Lock
 Ellen P. Loizou
 James B. Longley
 Ellene Lowry
 Dr. & Mrs. Alan S. Loxterman
 Ella T. Loyd
 Mr. & Mrs. John MacClarence
 Robert A. MacDonald
 Mr. & Mrs. Rex E. Maire
 Robert J. Mairs III
 Dr. & Mrs. R. W. Major
 Mr. & Mrs. Donald Maloy
 Rose Marie Marcone
 Dr. & Mrs. Weaver M. Marr
 Richard L. Marschak
 Mr. & Mrs. Charles C. Marshall Jr.
 David N. Martin
 Frank Martin
 Mr. & Mrs. J. D. Martin
 H. S. Massie
 Howard R. Masters Jr.
 Ernest E. Mayo
 William H. McCarthy
 Elsie McClintic
 Lee Anne McDonald
 John Lee McElroy Jr.
 Randolph W. McElroy
 Robert B. McEntee
 Elsie L. McGeorge
 Mrs. A. Carlton McKenney
 Mr. & Mrs. John M. McLaughlin
 Judith A. McMoran
 Barbara H. McMurtry
- Rhett McPherson
 Mrs. Edward W. McPhillips
 Richard L. McRee
 Frederick R. Melhorn
 Charles H. Merriman III
 Susan C. Milam
 Mobile Psychiatric Clinic
 Dr. & Mrs. George M. Modlin
 Mr. & Mrs. Louis W. Moelchert Jr.
 Carolyn M. Moffett
 Clarence Monk
 Mr. & Mrs. H. W. Moore
 Richmond Moore Jr.
 Herbert C. Moseley
 Mrs. T. Norman Muhfeld
 Edward L. Muller
 Mr. & Mrs. W. D. Munn
 Alice H. Muse
 Mrs. John G. Myers
 Stanley R. Navas
 Mildred E. Neasmith
 George Peyton Neatrou
 Mrs. James A. Newton
 John I. Norris Jr.
 G. Lloyd Nunnally
 Josephine Nunnally
 Mr. & Mrs. Prime F. Osborn
 Robert V. Owen
 Mr. & Mrs. S. R. Pace
 Elsie S. Palmore
 Gregory J. Papin
 Mr. & Mrs. Frank Parada
 Jada L. Pardew
 James McCaw Parrish
 C. Dorene Parsons
 Granville R. Patrick
 Mrs. Moncure P. Patteson
 Mary L. Payne
 P.E.O. Sisterhood, Virginia
 Mrs. Edward C. Peple
 Florence S. Peple Estate
 Mr. & Mrs. Rudolph M. Peterson
 Mrs. J. Stanton Pierce
 Victorine B. Pierce
 Mrs. Raymond B. Pinchbeck
 Virginia Gotaas Pinney
 J. Wood Platt Caddie Scholarship Trust
 Carter Pollard
 Mr. & Mrs. George J. Porter
 Janet Sue Poston
 Dr. & Mrs. W. Allan Powell
 Edward S. Preston
 Mrs. Francis G. Puhala
 Paul H. Pusey Jr.
 Mr. & Mrs. H. G. Quigg
 William W. Ray
 Mr. & Mrs. R. Virgil Rearden
 Charles L. Reed
 Stephen Thomas Reese
 Mr. & Mrs. Bruce A. Regenthal
 R. W. Reising
 Residential Sales Department
 Jeanne Reynolds
 Richard S. Reynolds III
 William J. Rhodes Jr.
 John F. Ribble
 Dr. & Mrs. Nolan E. Rice
 Ambassador & Mrs. Walter L. Rice
 W. Thomas Rice
 Gay A. Richardson
 H. Smith Richardson Golf Club, Inc.
 James S. Richardson Jr.
 Mrs. Robert S. Ricks
 John R. Rilling
 W. David Robbins

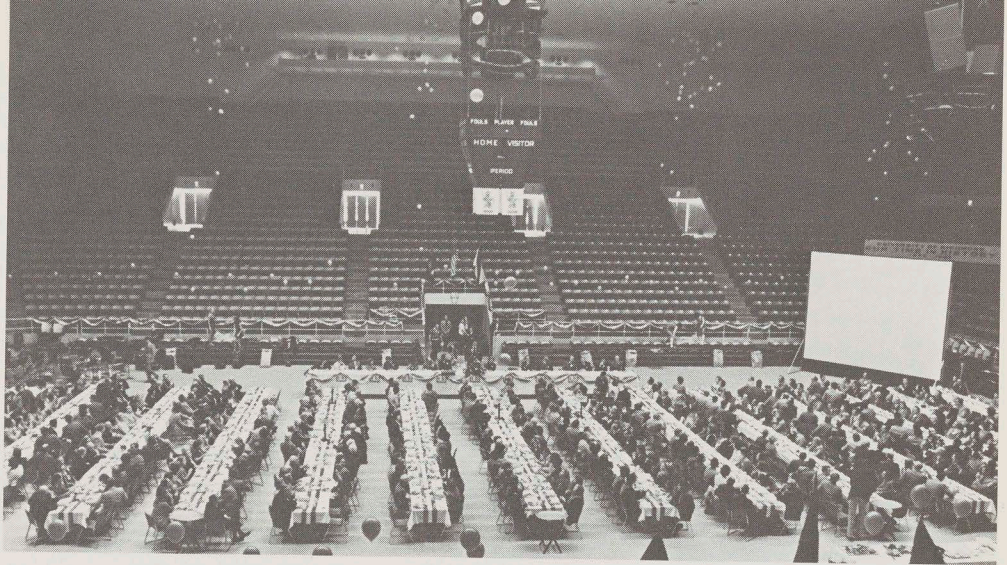

During the 1973 Greater Richmond Campaign, 2,500 volunteers worked day and night to raise \$5.6 million.

Mr. & Mrs. Milton Roberts
Lora Robins
H. N. Robinson
Mr. & Mrs. Dennis E. Robison
Kathleen A. Rohaly
John H. Rose II
Mr. & Mrs. Marshall W. Rotella
Gilbert D. Roulston
Andrew H. Roupas
Betsy Sacalis
Bertha Sandlin
Mr. & Mrs. R. E. Sandlin
Dr. & Mrs. James A. Sartain
Mrs. James H. Sawyer
Dr. & Mrs. Gerald C. Schaefer
Mr. & Mrs. Stuart G. Schmidt
W. Harry Schwarzschild Jr.
Dr. & Mrs. George W. Scura
Mr. & Mrs. A. F. Seelhorst Jr.
Mr. & Mrs. William T. Semple II
Mr. & Mrs. John F. Senn
J. Timothy Sexton
Gwenda L. Sheffield
Mr. & Mrs. Herbert H. Shelley & Susan
Mr. & Mrs. Carroll E. Shelton
Randy Shepard

Mrs. H. O. Sheppe
Mrs. John C. Shotton
Stuart Shumate
Janina J. Silberman
N. Wilford Skinner
William A. Slater
Dr. & Mrs. Robert F. Smart
Deborah J. Smith
Margaret V. Smith
W. Eldridge Smith
Eleanor W. Smithey
Mr. & Mrs. Frank Soden
Southern College Athletic Conference
Catherine W. Spencer
Spider Club
Margaret Voegel Steelman
Henry F. Stern
Wallace Stettinius
Mr. & Mrs. R. W. Stoebe
Herbert R. Stokes
Marion Jeffries Stokes
Stratford Hills United Methodist Church
Richard E. Strauss
Jeannette J. Stuart
James C. Sutherland Sr.
Mrs. D. N. Sutton

Robert D. Sweeney
Mr. & Mrs. George W. Sydnor
Mrs. Ralph J. Sykes
Ruby Sykes
Mr. & Mrs. James Tabb Jr.
Jennie Ragland Taylor
Wayne T. Tennent
Mr. & Mrs. Morton G. Thalimer
The Brothers of Theta Chi Fraternity
Mrs. Clifton C. Thomas
Mr. & Mrs. Haley F. Thomas
Ralph S. Thomas
Tim Thomas
Elizabeth Cooke Thomasian
Eugene R. Thurston
Mr. & Mrs. A. J. Tierney Jr.
J. K. Timmons
Mrs. Verser Todd
Sachiko Tokuyasu
Dr. & Mrs. Richard W. Topham
David W. Towle
Mr. & Mrs. Pete Traylor
E. Gerald Tremblay
Dr. & Mrs. William E. Trout Jr.
Dr. & Mrs. James R. Troxel
Mr. & Mrs. Glenn Troxell

Pauline Turnbull
Ellen A. Udovich
Sam Ukrop
University Interfaith Council
E. Massie Valentine
Eric R. Van Buskirk
Milton H. van den Berg
Mr. & Mrs. Raymond vanWolkenten Jr.
Varina Woman's Club
Mr. & Mrs. L. J. Varner
G. E. Vaughan
Jacob M. Vienen
Ben T. Vincent
Virginia Baptist Foundation, Inc.
Virginia's Junior Miss Pageant, Inc.
Bess P. Walford
Mrs. A. V. Walker Jr.
Elena Walker
Mrs. William A. Wallace
Mr. & Mrs. Morton L. Wallerstein
Washington & Lee High School
James J. Watson
Mr. & Mrs. J. A. Weinberg
Carole Weinstein
Meta D. Weiss
West Hempstead Community
Scholarship Fund, Inc.

Dr. & Mrs. Warwick R. West Jr.
Dr. & Mrs. Charles H. Wheeler III
Martha Gorman White
Paul Whitehead
Lena M. Whitt
Mr. & Mrs. Kenneth Willard
Ramon W. Willard
Doris L. Willett
E. H. Williams Jr.
Mr. & Mrs. Rolf Williams
E. Carlton Wilton
Windsor High School P.T.S.A.
The Carlton Wingfield Family
Mr. & Mrs. D. Chris Withers
Donald R. Withers
Dr. & Mrs. William S. Woolcott
Mr. & Mrs. Carlyle L. Wotten
I. Leake Wornom Jr.
Bell Worsham
Mr. & Mrs. L. Peter Wren
Jean Gray Wright
Mrs. Wesley Wright
Landon R. Wyatt Jr.
Wilda L. Young
Irene A. Zielinski

CORPORATE MATCHING GIFTS

There are over 600 companies across the United States that match employee contributions to educational institutions. We are deeply grateful to the 93 companies listed below for their support. This list continues to grow

Aetna Life & Casualty
Alcoa Foundation
Allied Chemical Foundation
Alumax, Inc.
American Home Products Corporation
The American Tobacco Company
AMF Foundation
Anaconda Company
Arthur Andersen & Co. Foundation
ASARCO Foundation
AT&T Long Lines
Atlantic Richfield Foundation
Becton, Dickinson and Company
Bendix Corporation
Burlington Industries, Inc.
Celanese Corporation
CIBA-GEIGY Chemical Corporation
C.I.T. Foundation, Inc.
Citibank
Commercial Credit Companies Foundation, Inc.
Connecticut General Insurance Corporation
The Continental Corporation Foundation
Continental Group
CPC International

Deluxe Check Printers Foundation
Dow Badische Company
Dun & Bradstreet Companies
The Equitable Life Assurance Society
of the United States
Ethicon, Inc.
Ethyl Corporation
Exxon USA Foundation
Federated Department Stores, Inc.
The Fidelity Bank
First and Merchants Corporation
First and Merchants Foundation
Ford Motor Company
General Dynamics Corporation
General Electric Foundation
General Public Utilities Corporation
Girard Bank
Gulf Oil Foundation
H. J. Heinz Company Foundation
Hercules Incorporated
The Hoffman-La Roche Foundation
IBM Corporation
The IFF Foundation, Inc.
Ingersoll-Rand Company

Interpace Foundation
Irving One Wall Street Foundation, Inc.
Jefferson Standard Life Insurance Co.
Johns-Manville Corporation
Johnson & Higgins of Virginia Inc.
Kerr-McGee Foundation, Inc.
The Kidder Peabody Foundation
Koppers Company, Inc.
Lever Brothers Company
Liggett Group Incorporated
The Lybrand Foundation
Mack Trucks, Inc.
The Manufacturers Life Insurance Co.
Martin Marietta Corporation
Massachusetts Mutual Life Insurance Co.
McCormick & Company, Inc.
McGraw-Hill, Inc.
McGuire, Woods & Battle
The Merck Company Foundation
Metropolitan Life Insurance Company
Midland-Ross Foundation
Milliken & Company
Mobil Foundation, Inc.
National Association of Chain Drug Stores, Inc.

The NCR Foundation
The Northwestern Mutual Life Insurance Company
Pan American Life Insurance Co.
The Peat, Marwick, Mitchell Foundation
Philip Morris Incorporated
The Prudential Insurance Co. of America
The Prudential Property & Casualty
Insurance Company
The Quaker Oats Foundation
R. J. Reynolds Industries, Inc.
Smith Kline Corporation
Stone & Webster, Inc.
TRW Foundation
Teledyne, Inc.
Texasgulf, Inc.
Towers, Perrin, Forster & Crosby, Inc.
The Travelers Insurance Companies
Union Camp Corporation
Union Electric Company
United Virginia Bankshares, Inc.
Westinghouse Educational Foundation
Xerox Corporation
The Arthur Young Foundation

as more and more alumni, alumnae and parents take advantage of this type of giving to the University. The following list represents corporate matching gifts received between July 1, 1976 and June 30, 1977.

CORPORATE AND FOUNDATION GRANTS

While a sluggish economy and a depressed stock market adversely affected voluntary support to higher education in 1974-75, this year's economic recovery stimulated on voluntary support from corporations and foundations in 1975-76. On a national basis, giving from these two constituencies to higher education rose 12.5 per cent and 8.7 percent, respectively. The University of Richmond continues to be deeply grateful to the local business

community for the overwhelming corporate leadership support they have shown during the University's fund raising efforts. Foundation support on a local level has enabled the University to attract several major national foundation grants as well. We express our deep appreciation to all corporate and foundation donors listed below.

Aetna Life & Casualty
Alcoa Foundation
Allied Chemical Foundation
Allied-General Nuclear Services
Alumax, Inc.
American Furniture & Fixture Company
American Home Products Corporation

The American Tobacco Company
AMF Foundation
Anaconda Company
Arthur Andersen & Co. Foundation
Armstrong Foundation, Inc.
ASARCO Foundation
AT&T Long Lines

Atlantic Richfield Foundation
Bailey and Gardner, Architects
L.G. Balfour Company
The Bank of Virginia Company
Barnett Salesmen's Memorial Foundation
Becton, Dickinson and Company
Bendix Corporation

The Benjamin Dennis Foundation
Best Products Company, Inc.
Binswanger Glass Company
Joseph W. Bliley Company
Bonney Scholarships
Booth Ferris Foundation
Brecco, Inc.

Brenner Foundation, Inc.
Brooks Transfer and Storage
Ira C., Bertha J. Hopkins and Nancy
Hopkins Bryan Trust Fund
Burlington Industries, Inc.
The Business and Professional Women's
Club of Richmond, Va., Inc.
William Byrd Press
Celanese Corporation
Central Bank of Denver
Central National Bank
Chesapeake & Potomac Telephone Company
CIBA GEIGY Chemical Corporation
C.I.T. Foundation, Inc.
Citibank
Clark Scholarship Trust
Commercial Credit Companies Foundation, Inc.
Connecticut General Insurance Corp.
The Continental Corporation Foundation
Continental Group
Coopers & Lybrand
CPC International
Charles E. Culpeper Foundation, Inc.
Deluxe Check Printers Foundation
The Dennis Fund
Dominion National Bank
Dominion Oil Co., Inc.
Dow Badische Company
Dun & Bradstreet Companies
E.I. duPont de Nemours & Co.
Elks National Foundation
The English Foundation
Epsilon Chapter of Virginia
The Equitable Life Assurance Society
of the United States
Ernst & Ernst
The Estes Foundation
Ethicon, Inc.
Ethyl Corporation
Exxon USA Foundation
The Farley Foundation
Federated Department Stores, Inc.
The Fidelity Bank
Fidelity Bankers Life Insurance Co.
First and Merchants Corporation
First and Merchants Foundation
First Baptist Church Endowment Fund
The First National Bank of Emporia
First Virginia Bank
The Alan G. Fleischer Foundation
Ford Motor Company Fund
Foreign Mission Board
Franklin Federal Savings & Loan
Association of Richmond
General Dynamics Corporations

General Electric Foundation
General Public Utilities Corporation
Girard Bank
Mabel Goode Estate
Charles M. & Mary D. Grant Foundation
Greater Richmond Community Foundation
Gulf Oil Foundation
F.C. Haab Company, Inc.
The Hampton Foundation
H.J. Heinz Company Foundation
Hercules Incorporated
The Hoffman-La Roche Foundation
Holstein Scholarship Fund
Home Beneficial Life Insurance Co.
Household Finance Corporation
Hunton & Williams
IBM Corporation
The IFF Foundation, Inc.
Inco, Inc.
Infilco Degremont, Inc.
Ingersoll-Rand Company
International Communications Corp.
Interpace Foundation
Irving One Wall Street Foundation, Inc.
Isle of Wight Academy
Jefferson-Pilot Broadcasting Co. of Va.
Jefferson Standard Life Insurance Co.
Int'l Order of Job's Daughters
Johns-Manville Corporation
Johnson & Higgins of Va., Inc.
Kempville Elementary PTA
Kerr-McGee Foundation, Inc.
The Kidder Peabody Foundation
Kiwanis Club of James River
The Kiwanis Club of Suburban Norfolk
Foundation
Koppers Company, Inc.
The Kresge Foundation
Lawyers Title Insurance Corporation
Lea Industries, Inc.
Lever Brothers Company
Liggett Group Incorporated
The Lincoln-Lane Foundation
Lind Lawrence Foundation
Lone Star Industries, Inc.
The Lybrand Foundation
Mack Trucks, Inc.
Mailing Services, Inc.
The Manufacturers Life Insurance Co.
Marsh & McLennan
The Charlotte & Raymond W. Marshall
Fund
Martin Marietta Corporation
Massachusetts Mutual Life Insurance Co.
Massey Foundation

McCormick & Company, Inc.
The Ralph McGill Scholarship
McGraw-Hill, Inc.
James McGraw, Inc.
McGuire, Woods & Battle
Joseph McSweeney & Sons, Inc.
Media General
The Merck Company Foundation
Metropolitan Life Insurance Company
Midland-Ross Foundation
Miller & Rhoads Foundation, Inc.
Miller & Rhoads, Inc.
Milliken & Company
Miss Henrico Pageant
Mobil Foundation, Inc.
Morgan Trust
National Association of Chain
Drug Stores, Inc.
National Bank & Trust Company
The NCR Foundation
The Northern Virginia Bank
The Northwestern Mutual Life
Insurance Company
Elis Olsson Memorial Foundation
Owens, Minor & Bodeker, Inc. of Va.
Frank E. Page Educational Fund
Pan American Life Insurance Co.
Park Foundation, Inc.
The Peat, Marwick, Mitchell Foundation
Philip Morris Incorporated
PPG Industries, Inc. Foundation
The Presser Foundation
Professional Food-Service Management
The Prudential Insurance Co. of
America
The Prudential Property & Casualty
Insurance Company
A.M. Pullen & Company
The Quaker Oats Foundation
RF&P Railroad Company
Reynolds Metals Company
R.J. Reynolds Industries, Inc.
Richmond Corporation Foundation
Richmond City Dept. of Recreation & Parks
Richmond Motor Company, Inc.
Richmond Newspapers, Inc.
The LBJ Family Foundation
Robertshaw Controls Company
A.H. Robins Company
Rollins, Inc.
The Gilbert & Samuel Rosenthal
Foundation
Ruffin & Payne, Inc.
Sales & Marketing Executives of
Richmond, Inc.

Saints Constantine & Helen Greek
Orthodox Church
St. Mary's Episcopal Church
Schwarzschild Family Group
The William H., John G., Emma
Scott Foundation
The Sears-Roebuck Foundation
Second Baptist Church
Security Federal Savings &
Loan Association
7-Up Bottling Company
The S.&H. Foundation, Inc.
Shell Companies Foundation, Inc.
Shenandoah Life Insurance Company
Shepherd & Crane, Inc.
Shoney's
Smith Kline Corporation
Southern Bank & Trust Company
Southern States Cooperative
Stone & Webster, Inc.
Sybron Corporation
TRW Foundation
Tastykake, Tasty Baking Company
Teledyne, Inc.
Texasgulf, Inc.
Thalhimer Foundation
Morton G. Thalhimer, Inc.
The Titmus Foundation, Inc.
Towers, Perrin, Forster & Crosby, Inc.
The Travelers Insurance Companies
Tuck, Bagwell, Dillard, Mapp & Nelson
Ukrops Super Market
Union Camp Corporation
Union Electric Company
United Daughters of the Confederacy
United Virginia Bankshares, Inc.
Virginia Baptist Foundation, Inc.
Virginia Baptist Historical Society
Virginia Chemicals, Inc.
Virginia Congress of Parents & Teachers
Virginia Education Associations
Virginia Electric & Power Co.
Virginia Federal Savings & Loan Assoc.
Virginia National Bank
Virginia Trial Lawyers Association
Western Electric
Westinghouse Educational Foundation
Wheat Foundation
Lettie Pate Whitehead Foundation, Inc.
Whitehurst Paving Co., Inc.
Whittet & Shepperson
The E. Carlton Wilton Foundation
Xerox Corporation
The Arthur Young Foundation
The Nettie Tucker Yowell Scholarship
Trust

FRIENDS OF THE BOATWRIGHT MEMORIAL LIBRARY

The University of Richmond expresses sincere appreciation to individuals listed below who provide special support to the Frederic W. Boatwright Memorial Library. Their impact on the learning center of the campus is significant. This

circle of friends continues to widen. The group held a series of special functions emphasizing library acquisitions, the library in general and the arts throughout the academic year. Members for 1976-77 are listed below.

Spencer D. Albright
Thomas S. Berry
Ernest C. Bolt Jr.
Lewis T. Booker
Joseph C. Bristow
Beverly L. Britton
Mrs. J. Alfred Broadbuss
William W. Brock Jr.
Cary W. Burkholder
Grace P. Burruss
Dr. & Mrs. Merton E. Carver
Mrs. James T. Catlin Jr.
Norman V. Cavanaugh
Caroline N. Church
Hannah L. Coker
Mrs. Richard G. Connell
Gale H. Cooper

Mr. & Mrs. Allan D. Creeger
Virginius Dabney
Mr. & Mrs. H. Addison Dalton
W. Harrison Daniel
Mrs. James L. Deck
Florence B. Decker
Frank D. Deets
Lynn C. Dickerson
Mr. & Mrs. Alfred J. Dickinson II
Mr. & Mrs. Enders Dickinson III
James E. Duckworth
Isabel B. Dunn
Mrs. G.E. DuVal Jr.
Gertrude B. Dyson
Mrs. E. Vernon Ellett
Mrs. Stiles H. Ellyson
Sadie Engelberg

Clara B. Epps
May Thompson Evans
Archie B. Fowlkes
James T. Francis
Mr. & Mrs. G. Mallory Freeman
Dr. & Mrs. William J. Gaines
Mr. & Mrs. W. Roland Galvin
Richard L. Gary
John L. Gordon Jr.
Frances W. Gregory
Garland O. Gunter
Mrs. William B. Guthrie
Garland D. Haddock
Dr. & Mrs. William H. Harris Jr.
James C. Harwood Jr.
Mr. & Mrs. Thomas J. Headlee
Clarice S. Hening

Cathryn Henna
Jeanette Henna
Clyde V. Hickerson
Raymond F. Hilliard
Mr. & Mrs. Bernard J. Hulcher Jr.
Ashby E. Hunter
Richard V. Jennings
Leslie L. Jones
Edward M. Klein
Margaret C. Leake
Edwin L. Levy Jr.
Dr. & Mrs. Alan S. Loxterman
Mary Lynn
Frank J. Manhart
Robert T. Marsh Jr.
Josephine T. Martens
Robert R. Martin



Fredericksburg
Chairman DuVal
Q. Hicks Jr.,
L'43, meets with
President Heilman
during one of the 42
area campaigns.

Dr. & Mrs. R. McCutcheon Jr.
Mrs. A. Carlton McKenney
Mrs. Henry D. Nachman
Josephine Nunnally
Thomas H. Oxenham Jr.
Dr. & Mrs. Edward C. Peple
Robert M. Phillips
Mrs. Raymond B. Pinchbeck
Thersa Pollak
Howard L. Pugh Jr.
Dennis E. Robison
Mary D. Ruffin
Anne Louise Sanford
John R. Scanlon

George W. Schools
Jane M. Sheema
Janina J. Silberman
Dr. & Mrs. Robert F. Smart
Harold F. Snead
Catherine W. Spencer
Frances A. Stallard
Fletcher Stiers Jr.
Mrs. D.N. Sutton
Welford D. Taylor
Mrs. Verser Todd
Dr. & Mrs. William E. Trout Jr.
Pauline Turnbull
Nora T. Turner

Robert P. Van Buren
Bess P. Walford
Harriet M. Walton
Carole Weinstein
Dr. & Mrs. J.H. Wiley
Ramon W. Willard
Mr. & Mrs. Alton Williams
John C. Williams
Suzanne P. Wiltshire
Waverly K. Winfree
Alfred L. Wingo
Jean Gray Wright
Mrs. Wesley Wright
Mr. & Mrs. Thomas C. Yeaman

Life Members
Reuben Alley
Mrs. John H. Bocock
Mr. & Mrs. Warren Chappell
Mrs. Harvey M. Cloud
Mrs. John C. Haskell Jr.
Moreland R. Irby Jr.
M. Melville Long
O.A. Lundin Jr.
Mrs. Boatwright Lynch
E. Claiborne Robins Jr.
Mrs. William B. Shinnick
Alfred T. Smith

MEMORIALS

The University expresses deepest appreciation to individuals listed below who supported the University

Mr. & Mrs. Joseph G. Adams
Dr. & Mrs. Spencer D. Albright
Spencer D. Albright III
Ashby E. Allen
George E. Allen Jr.
George E. Allen III
Wilbur Coleman Allen
Lois Anderson
Mr. & Mrs. Ralph E. Antell
Ervin E. Anthony
Mr. & Mrs. H.S. Applewhite
W.A. Atiyeh
Mr. & Mrs. Clarence P. Avery Jr.
Ralph L. Axselle Jr.
Mr. & Mrs. Carl E. Bain
L.G. Balfour Company
W. Linwood Ball
Gladys H. Barlow
James H. Barnett III
Sidney L. Berz
James D. Bimson
Julia Bishop
William O. Bivens Jr.
Lawrence E. Blake
Mr. & Mrs. McDonald Bland
Lonnie O. Bolton
T. Jack Bondurant
David C. Bonner Jr.
Mr. & Mrs. L. Douglas Booth
C. Champion Bowles Jr.
Samuel T. Bowman
Cary L. Branch
Carroll F. Bray Jr.
Joseph C. Bristow
Mr. & Mrs. John W. Brizendine
Temple W. Broadus
Robert A. Brock Jr.
Mr. & Mrs. Otis L. Brown
Kenneth E. Burke
Newell Butler
L. Paul Byrne
Mr. & Mrs. Joseph Camelio
Charles E. Carter
Richard H. Catlett Jr.
John R. Cheatham
John N. Clark
Dr. & Mrs. Ernest L. Clements Jr.
L.R. Clements
Boyd F. Collier
Nicholas T. Cooke Jr.
Franklin D. Cooley
Mr. & Mrs. Floyd W. Cornell Jr.
W.B. Correll
Louise F. Cottrell
John C. Cowan
Mr. & Mrs. Irby Cox
Mrs. Branch G. Crooks Jr.
William S. Cudlipp Jr.
Carle E. Davis
Peter D. DeBoer Jr.
Clarence E. Denoon Jr.
Stanley E. Deutsch
Mr. & Mrs. Charles E. Diacont & Chuck

Mr. & Mrs. Enders Dickinson III
Timothy J. Dietrick
Mr. & Mrs. William M. Dietrick
A.D. Dodd
Dominion Oil Co., Inc.
William Birch Douglass III
Eastern College Athletic Conference
John W. Edmonds III
Charles M. Edwards Jr.
Mrs. Stiles H. Ellyson
M. Elizabeth Elsea
Emanuel Emroch
Marvin H. Everhart Jr.
Sally S. Fairbanks
Mr. & Mrs. Harvey T. Farmer Jr.
Norman D. Ferrari Jr.
Mr. & Mrs. Ernest Fine
James William Fletcher
Hugh E. Fraser III
Irving V. Frick Jr.
Wilbur K. Gaines
Mr. & Mrs. William J. Gaines
Mr. & Mrs. L. Dudley George II
Menter P. German
Joseph P. Gillette
R. M. Gilmore
L. Walter Given
A. L. Glasscock
Mabel Goode Estate
Mrs. Croxton Gordon
Harold J. Gordon Jr.
Norwood Green
Thomas W. Green
Mr. & Mrs. J. Frank Greenwalt Jr.
Dr. & Mrs. E.W. Gregory Jr.
Dora J.A. Grob
William K. Grogan
Herman Gross
Alvin Guttag
Garland D. Haddock
Mr. & Mrs. T.W. Hairfield
Mrs. Wistar Hamilton
R.H. Hamlin & Co.
A. Wildred Hardy
Vincent D. Hardy
L. James Harmanson Jr.
Mr. & Mrs. Dennis Wilson Hartz
John W. Hash
Mr. & Mrs. James T. Hatcher Jr.
William F. Hatcher
Thomas J. Headlee
E. Bruce Heilman
Albert M. Heiter
Mrs. Louis S. Herrink
James A. Hewitt
Mrs. Merrill J. Hewitt
Ishmael Hick Family
Ben Hilliard Jr.
Mr. & Mrs. W.D. Hine
Norma J. Hofheimer
A.B. Honts
Mr. & Mrs. Thomas E. Howard
Mr. & Mrs. Edward M. Hudgins

through gifts in honor or in memory of friends and loved ones.

Martha Reid Hudson
Dr. & Mrs. Richard E. Humbert
Internal Revenue Service Employees
Jefferson-Pilot Broadcasting Co. of Va.
Carl W. Johnson
Dorothy W. Johnson
J. Rodney Johnson
W. Stuart Johnson
Cecil F. Jones
Lawrence T. Jones
Mrs. Leslie L. Jones
Reginald N. Jones
John E. Jordan
J. Jerry Kantor
William R. Keefe Jr.
Charles W. Kent
J.B. Kincanon
Mr. & Mrs. Wildman S. Kincheloe Jr.
William H. King
Mr. & Mrs. H.S. Kirby
Mrs. Philip Kohlen
R.L. Lacy
Harry L. Lantz
Mr. & Mrs. John E. Leard
Mrs. L. Valentine Lee
Francis B. Leftwich
C. Berkley Lilly
Patricia S. Little
Martin J. Logan
M. Melville Long
James B. Longley
Dr. & Mrs. W. Rush Loving
Dr. & Mrs. Alan S. Loxterman
Ella T. Loyd
Mary Smith Lynn
Robert J. Mairs III
F.J. Manhart
Howard S. Marley
Dr. & Mrs. Weaver M. Marr
Mr. & Mrs. Charles C. Marshall Jr.
Frank Martin
Mr. & Mrs. J.D. Martin
Lewis W. Martin
Dr. & Mrs. William B. Massey Jr.
Howard R. Masters Jr.
Dr. & Mrs. R.C. McDanel
Richard McDearmon
McGuire, Woods & Battle
Thomas A. McNickle
William J. Mears
Marvin Menkes
Alvin H. Miller
Dr. & Mrs. George M. Modlin
Willard J. Moody
James T. Moore III
Sterling H. Moore
Alice H. Muse
Cooper L. Myers
Mildred E. Neasmith
Robert W. Neathery Jr.
J. Randolph Nelson
Joseph E. Nettles
Theodore J. Noffsinger

John I. Norris Jr.
John E. Pappas
Mr. & Mrs. Frank Parada
Moncure P. Patteson
H. Clyde Pearson
Perry M. Penney
Dr. & Mrs. Edward C. Peple
Estate of Florence S. Peple
Charles B. Phillips
Owen B. Pickett
Victorine B. Pierce
Virginia Gotaas Pinney
Theresa Pollak
Thomas N. Pollard Jr.
Janet Sue Poston
John H. Powell
Florence W. Power
Mr. & Mrs. Robert A. Pohn
Albert F. Ragazzino
Richard C. Rakes
Edward E. Raiston
Terrence E. Reideler
R.W. Reising
Nolan E. Rice
Gay A. Richardson
Herman M. Richardson
David L. Riley
E. Claiborne Robins
E. Claiborne Robins Jr.
W. L. Robinson
Kathleen A. Rohaly
Mr. & Mrs. Marshall Rotella
Joseph P. Rushbrooke
Robert T. Ryland
Bertha Sandlin
Mr. & Mrs. R.E. Sandlin
Barry E. Saunders
Dr. & Mrs. Gerald C. Schaefer
Mr. & Mrs. A.F. Seelhorst Jr.
Harold Shaffer
Mr. & Mrs. Herbert H. Shelley & Susan
Marvin L. Skaggs
N. Wilford Skinner
W. E. Slaughter
Russell O. Slayton Jr.
Dr. & Mrs. Robert F. Smart
Mr. & Mrs. Aubrey Smith
J. Alvernon Smith Jr.
Margaret V. Smith
Harold F. Snead
Mr. & Mrs. Frank Soden
Southern College Athletic Conference
Spider Club
Frederick P. Stamp Jr.
George A. Stephenson Jr.
Lucius H. Stephenson
Members of the Council on Ministries
Stratford Hills United Methodist Church
J. Sherwood Strum
Ruby Sykes
Lester E. Tharpe
Mr. & Mrs. Haley F. Thomas
William Griffith Thomas
Mr. & Mrs. A.J. Tierney Jr.

Linwood E. Toombs
E. Gerald Tremblay
J. Maurice Trimmer
Mr. & Mrs. Glenn Troxell
William O. Tune Jr.
D. Gardiner Tyler
Glen A. Tyler
Robert S. Ukrop
Mr. & Mrs. Raymond vanWolkenten Jr.

Mr. & Mrs. L.J. Varner
Mr. & Mrs. Fred J. Vaughan
G.E. Vaughan
Virginia Federal Savings & Loan Assoc.
Virginia Trial Lawyers Association
Mrs. A.V. Walker Jr. & Fran & Arthur
Mr. & Mrs. V. Goodwyn Welsh
Fred W. Wenzel
Benjamin H. West

T. Eugene West
Dr. & Mrs. Warwick R. West Jr.
R. Kenneth Wheeler
David F. White Sr.
John D. Whitehurst
R. McLean Whittet
John M. Wiatt Jr.
John J. Wicker Jr.
Stuart Lee Williams

William J. Williams
Lawrence H. Willis
Carlton Wingfield Family
Alfred L. Wingo
Thomas M. Winn Jr.
Mr. & Mrs. John A. Winstead
Mr. & Mrs. Carlyle L. Wooten
A.S. Wright

ESTATE AND GIFT CHARTER

University of Richmond
Class of 1927

Richmond College

Whereas the Class of 1927 being committed as a class to the perpetuation of free private higher education and . . . whereas the Class of 1927 being interested in the education of young men in Richmond College and the Law School do hereby present this special charter to the President of the University in recognition and appreciation of the University upon our 50th anniversary.

Those listed below have either remembered the University in their estate plans or have contributed to the 50th anniversary special project — the University Memorial Scholarship Fund.

Temple W. Broaddus
Newell Butler
John N. Clark
Luther R. Clements
Nicholas T. Cooke Jr.
Samuel L. Cooke
Menter P. German
Norwood G. Greene
L. James Harmanson Jr.
William F. Hatcher
Thomas J. Headlee
Leslie L. Jones
Charles W. Kent
J. B. Kincanon
Benjamin Hilliard Jr.
Norma J. Hofheimer

Martin J. Logan
Cooper L. Myers
John W. Nash
Robert W. Neathery Jr.
Theodore J. Noffsinger
Perry M. Penney
Albert F. Ragozzino
Herman M. Richardson
W. E. Slaughter
Lester E. Tharpe
J. Maurice Trimmer
Fred W. Wenzel
Benjamin H. West
T. Eugene West
David F. White Sr.
John D. Whitehurst

ESTATE PLANNING

Estate giving continues to play an important role in the University of Richmond's development program. Seminars and estate planning information provide a service for alumni and other friends in addition to benefiting the University of Richmond.

Estate gifts received during this fiscal year totaled \$21,919.21.

- The Estate of David Nelson Sutton
- The Estate of Josie W. Woodson
- The Estate of Samuel Holdcroft
- The Estate of William Tyree Luck
- The Estate of John A. Cutchins
- The Estate of Mary Sue Dew

BAPTIST GENERAL ASSOCIATION OF VIRGINIA

The University of Richmond maintains strong ties with the Virginia Baptists who founded this institution 147 years ago. Through the years, the Baptist General Association has supported the current operating budget of the University. This year, Virginia Baptists increased their support \$17,000 over last year. For this, and for continuing loyalty and support, we express our sincerest appreciation.

THE VIRGINIA FOUNDATION FOR INDEPENDENT COLLEGES

The Virginia Foundation for Independent Colleges, the fund raising organization which seeks resources for 12 Virginia private institutions of higher education, continues to be an important source of support for the University. The VFIC increased its contributions to the University by \$18,000 this year.

GRANTS AND RESEARCH

This year the University of Richmond received grants for research and other purposes totaling \$316,235.30.

GIFTS IN KIND

Donors who made gifts of books, transcripts, instructional equipment and other tangible items of equipment to the University during the 1976-77 fiscal year are listed below. We express our deepest appreciation for this support.

American Furniture & Fixture Company
Art Form Gems
Benjamin W. Bass
Mr. & Mrs. Phillip Berman
Bob Criss
Daniel J. Duke
Mrs. Donald G. Edel
W. Roland Galvin
Mr. & Mrs. F.D. Gottwald Jr.
James T. Gottwald
Dr. & Mrs. Richard E. Humbert
International Communications Corp.
John E. Johnson Jr.
Mrs. Edwin L. Levy Jr.

Andrew Lewis
Robert A. MacDonald
Emmett C. Mathews
Robert B. McEntee
Edward L. Muller
William E. Norman
Gregory J. Papin
Willie M. Reams Jr.
Lora Robins
David J. Skewes
N. Wilford Skinner
Randy Shepard
Mr. & Mrs. Pete Traylor

ANNUAL REPORT MESSAGE — REPORT OF GIFTS

It has been said that pessimists are often right but that optimists have more fun! I am glad that the University of Richmond Board of Trustees was optimistic and bold in 1972 as it approved the "Our Time in History" development program for \$50,000,000.

As we concluded Phase I of the development program in December 1977, with \$30,580,000 committed, we can reflect favorably upon the accomplishments of the campaign. Briefly they are:

1. More people are informed about the University of Richmond today than ever in its past history. Speeches by volunteers, films and literature have presented the University of Richmond story in all parts of this nation.
2. Over \$40,000,000 has been expended since 1971 in order to improve existing facilities and to provide the best possible new educational facilities.
3. The position of the University has improved on all fronts: Improved faculty compensation, greater visibility among the high school population, stronger financial position and wider recognition in educational circles.
4. A larger number of volunteers are involved with the University than ever before. Groups such as the Board of University Associates, alumni boards of directors, the Rector's Club, The Lake Society and The Spider Club are making valuable contributions to the progress and strength of the University of Richmond today.

Now, as we enter The Second Phase of the development program, we are more optimistic, more confident and more committed to success. The University is well on the way to achieving the Robins family mandate ". . . to become one of the finest small private universities in the Nation," and *this is a goal we will achieve.*

Thank you for your role in the University's success.

Sincerely yours,

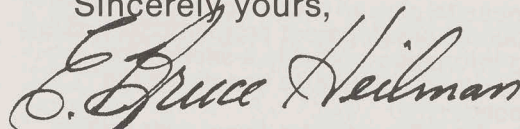

E. Bruce Heilman

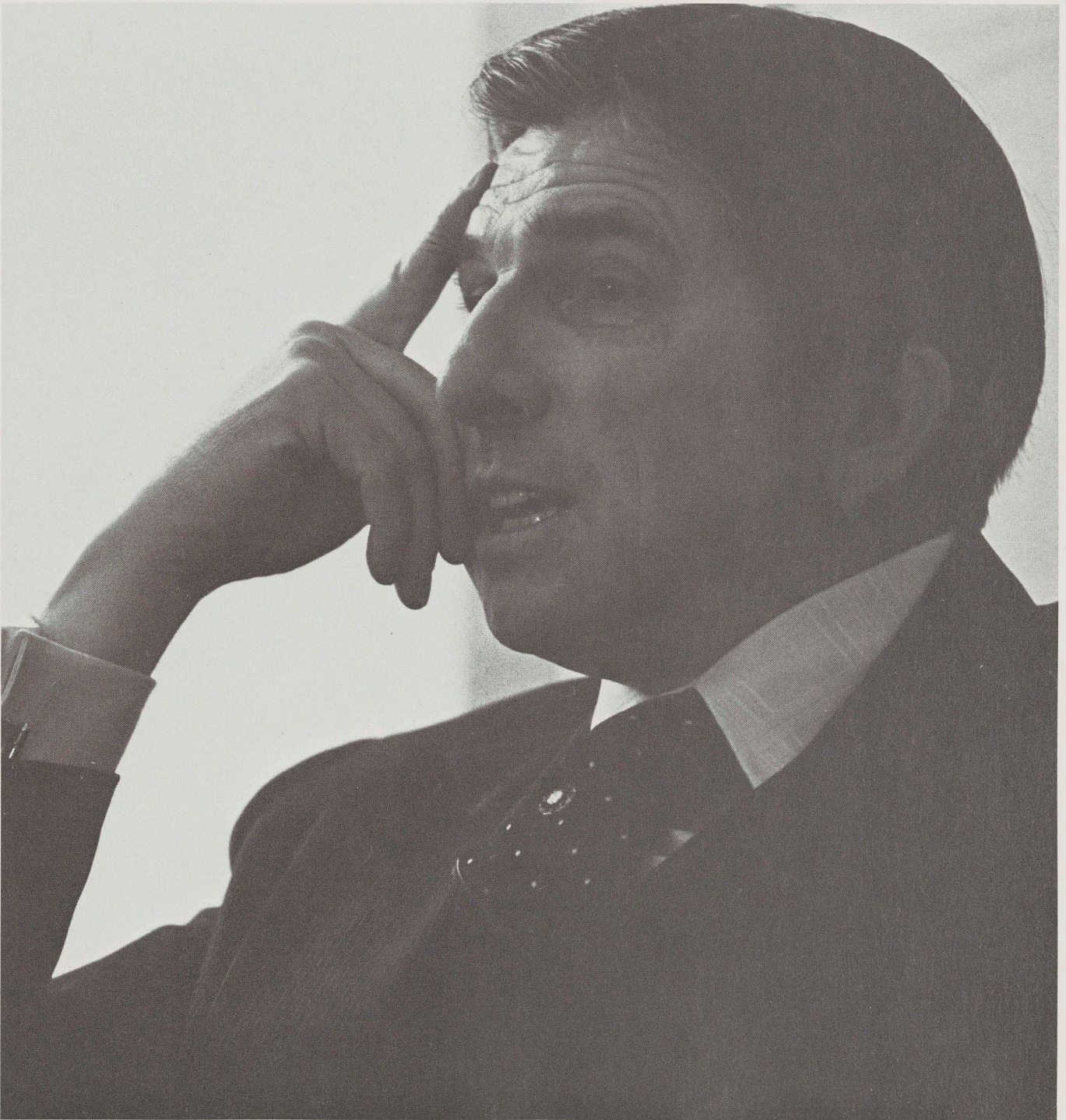



In the garden of the Deanery with her beloved dogs.



With Fanny Crenshaw in Egypt, 1952.



PhD Heidelberg, Germany, February 1904.



May Keller as a young girl.



Dean of West-hampton Col-lege for 32 years.



The graduate,
Girls' Latin
School, Balti-
more, Md.

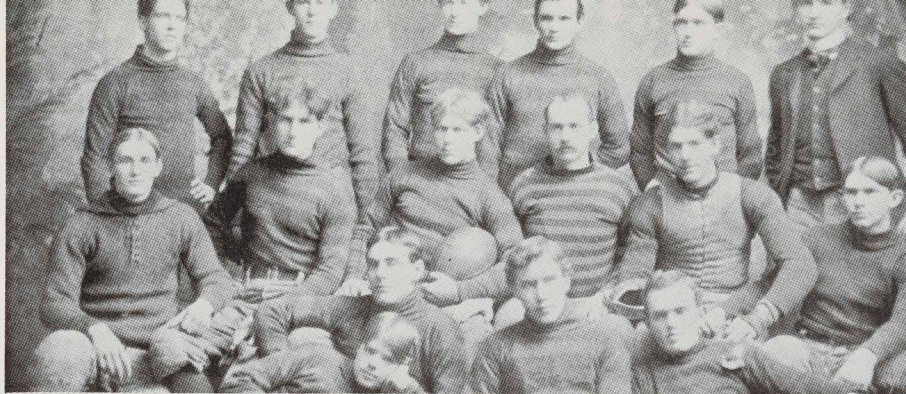

Foot-Ball
Team, 1899.

Classnotes

'20s

Dr. Edward T. Clark, R'23, who has retired and lives in Winchester, Va., served as pastor of First Baptist Church in Winchester for 46 years and for one year as interim pastor. He is the author of *History of First Baptist Church, Winchester, 1740-1974*.

Dr. Wyndham B. Blanton Jr., R'43, has been elected to the board of directors of the Federation of American Hospitals at the national hospital association's annual meeting in San Francisco.

Dr. Herbert R. Boyd Jr., R'46, has been elected president of the Medical College of Virginia Alumni Association.

Edward L. Field, R'40, has been elected vice president of Federated Department Stores, Inc., in Cincinnati, Ohio.

Professor E. B. Potter, R'29, of Annapolis, Md., has received the Alfred Thayer Mahan Award for literary achievement and the U.S. Naval Institute's Author Award of Merit. Professor Potter was cited for "his writings on naval history over the past three decades . . . climaxed most recently by his outstanding biography of his former Chief in the Pacific, (Fleet Admiral Chester W.) *Nimitz*."

Rev. P. Ennis Taylor, R'28, is retired and living in Ft. Mitchell, Ky. He will celebrate the 50th anniversary of his ordination on October 15. He was ordained at the Grove Avenue Baptist Church in Richmond.

'30s

Rev. P. H. Tomlinson, R'38, of Disputanta, Va., retired May 15 as pastor of Oakland Baptist Church, Disputanta.

'40s

Ralph N. Hargrove, B'49, of Richmond, is now president of Carneal Insurance Agency, Inc.

The Right Reverend Monsignor Frank J. Hendrick, R'48, has received the title Reverend Monsignor as of March 1977. Father Hendrick is pastor of St. Agnes Church, Arlington, Va.

'50s

Reverend W. Temple Bennett, R'56, has been selected to head the Community Pastoral Counseling and Human Development Center by the First Baptist Church, Richmond.

Reverend Robert D. Burch, R'58, accepted the pastorate of the Westminster-Richland Presbyterian Churches in South Carolina on June 15.

Dr. John T. Bonner, R'59, has been appointed assistant professor of surgery at Emory University School of Medicine, Atlanta, Ga., and retains appointments as assistant professor of allied health professions

and of anesthesiology.

W. Kenmore Cardoza, B'56, has accepted the position of vice president-finance with Alabanc Financial Corp., a subsidiary of Alabama Bankshares, after 17 years with CIT Corporation in Wisconsin.

William T. Coppage, R'51, has been elected for a three-year term to the board and executive committee, National Accreditation Council of Agencies Serving the Blind and Visually Handicapped.

J. Vaughan Gary Jr., R'54, who is on the faculty of John F. Kennedy High School, Silver Spring, Md., has been directing plays and appearing in various productions of a local Gilbert & Sullivan group, the Montgomery Savoyard.

Rudolph G. Hetzer Jr., B'50, has been promoted to national sales manager, Health and Beauty Aids/Cosmetics, Miller-Morton Company.

Richard M. Keith, R'55, wrote *Advertising Management*, the textbook for General Electric's Advertising Training Program.

Harold V. Kelly, L'56, has been promoted to director of governmental affairs of Republic Steel Corporation.

P. H. Kirkpatrick, R'56, G'62, of Petersburg, Va., is vice president and treasurer of Kirkweave, Inc.

Dr. Roy K. Patteson Jr., R'57, was elected president of King College in Bristol, Tenn.

Cmdr. Thomas R. Ryan III, R'59, has been named to command the Navy's oceanographic development squadron based at the Patuxent River Naval Air Station in Maryland.

Frederick C. Scott, CLU, R'58, has been appointed production manager in the life, health and financial services department of The Travelers Insurance Company in Washington, D.C.

Rev. Edward Willingham Jr., R'56, attended a meeting of the group media development committee of the World Association for Christian Communication in Mexico City last April.

C. E. Webber Jr., R'54, recently joined the Richmond firm of Bowers, Nelms & Fonville Realtors as sales manager.

Charles P. Word Jr., B'58, G'65, has been named dean of finance and administration at J. Sargeant Reynolds Community College, Richmond.

'60s

A. James Baroody, R'66, and wife Linda are the proud parents of a son, Steven. They have another child, Elizabeth, and live in Madison, Wis.

James M. Baylor, G'67, of Richmond, has been elected senior vice president of the A. T. Massey Coal Co., Inc.

Robert E. Bayliss, R'66, has been named varsity squash coach at the U. S. Naval Academy in Annapolis, Md., where he is also

varsity tennis coach. Bob and his wife, Pat Brown Bayliss, W'67, have two sons and one daughter.

Paul Bradshaw, R'69, of Arlington, Va., has joined the firm of Arthur D. Little, Inc., as a senior management consultant. He also received the "Outstanding Young Man of America for 1977" award from the Jaycees.

William R. Carpenter III, R'65 was elected a member of the Society of Chartered Property and Casualty Underwriters by the American Institute of Insurance in 1976.

Rev. A. Wayne Coley Sr., R'67, announces the birth of "Bert," who arrived May 20.

Josh C. Cox Jr., U'69, has been elected to the board of directors of the Commercial and Industrial Bank, Memphis, Tenn.

Dr. Earl R. Crouch Jr., R'65, and his wife, Edie Paulette Crouch, W'69, announce the birth of their son Richard John-Page. Earl has recently been appointed assistant professor of ophthalmology and pediatrics at Eastern Medical School, Norfolk, Va.

John R. Davis, G'66, has been promoted to assistant vice president of NCNB Mortgage Corporation in Charlotte, N.C.

R. Franklin Hawkins Jr., R'64, was recently elected executive vice president of Central National Bank and general administrative officer of the Central National Corporation, Richmond.

Rev. Wilbur H. Huff, R'61, has recently moved from Atlanta, Ga., to accept the pastorate of Wytheville Baptist Church in Wytheville, Va.

Michael D. Kicidis, R'66, was recently promoted to account manager for Xerox Learning Systems in Charlotte, N.C.

J. Hatcher Johnson, R'68, L'73, married the former Suzanne Beverly Morrison September 18, 1976. Hatcher is a partner in the Richmond law firm of Wood, Schmidt & Johnson.

Capt. John W. Milford, R'67, received the Master of Divinity degree from Golden Gate Baptist Theological Seminary in June.

Timothy D. Montgomery, R'68, received the Master of Church Music degree from The Southern Baptist Theological Seminary, Louisville, Ky.

Robert L. Musick, R'69, and Robbie Ann Shreve Musick, W'68, have a daughter and a son. Bob, an associate with Williams, Mullen & Christian law firm in Richmond, is an adjunct professor at J. Sargeant Reynolds Community College.

Hon. Thomas N. Nance, L'65, has been appointed to the Richmond General District Court, Manchester Division.

Forrest E. Perrin Jr., B'62, has recently been promoted to director of patient accounting at the Medical College of Virginia. Forrest, his wife and two sons live in Mechanicsville, Va.

Franklin H. Phillips Jr., R'66, and his wife

Crammers
Club, circa
1915.



have a son, Franklin Hadley Phillips III, born April 23, 1976.

Major Leland W. Potter Jr., R'65, who is serving a tour of duty with I Corps in Korea, will return to his family in Fayetteville, N.C., in February.

Dr. S. Lee Richardson Jr., B'62, of Baton Rouge, La., was reelected president of the Consumer Federation of America in February 1977, for one year.

W. H. Ronemus, R'67, and wife Millie announce the birth of their third child, Richard L. Ronemus; they now have two boys and one girl.

Carroll L. Saine, G'66, has been elected to the board of directors of the A.H. Robins Co.

Donald H. Seely, R'61, and his wife have a second son, Lloyd Hubbard, born November 2, 1975.

Professor Frank W. Smith Jr., L'62, received the Distinguished Teaching Award for 1976-77 from the University of Washington in Seattle.

Dr. Richard A. Smith, R'67, has received a special monetary award for his pioneering efforts in the field of oil spill risk analysis from the U.S. Geological Survey National Center, Reston, Va.

Ernest S. Strother Jr., R'63, G'66, has been appointed regional manager of equities marketing in the life, health and financial services department of The Travelers Insurance Co., Los Angeles, Calif.

John B. Thornton, R'69, is now the health inspector in Hampton, Va. John previously lived in Greene County where he was the health inspector. Married in 1974, he has a one-year-old daughter, Amanda Leah Thornton.

Keith L. Tinkham, R'67, and wife Shirley announce the birth of Keith Ian on Valentine's Day 1977.

Rev. Terrance M. Welborn, R'64, was married on April 23, 1977. He and his wife, Jane, live in Richmond.

'70s

Richard T. Atkins, B'75, and his wife announce the arrival of a son, Brett Chadwick, on April 10, 1977.

Marc Axel, R'72, who married Patricia Estes Twisdale, is an associate broker with Joyner & Co., Richmond.

Thomas Y. Barnes, R'74, has been named an instructor in preventive medicine at the University of Mississippi School of Medicine.

Charles C. Bivens Jr., B'71, and his wife, Sandy, announce the birth of Brandy Michele on November 20, 1976.

Alfred G. Bridger, B'74, married Deborah L. Noff on May 7, 1977.

Richard Buckingham, R'72, is selling real estate with Rennie & Wallace Realtors in Richmond.

Dr. J. Phillip Bushkar, R'71, and Sharon Phillips Bushkar, W'71, have a son, Phillip Judson, born March 7, 1977.

George C. Dunn, R'73, is working at First & Merchants National Bank, Richmond, in the branch management program.

Louis R. Durnya, L'75, is a captain in the Judge Advocate General Corps, serving as an administrative law attorney with the 101st Airborne Division, Fort Campbell, Ky. Louis was married on July 16 to the former Elizabeth Trabue Shelton, who teaches in the Clarksville-Montgomery County School System.

David T. Ellett, R'70, has been promoted to staff manager of Home Beneficial Life Insurance Company's District Office.

Margaret H. Ennis, B'74, has been reassigned to staff associate, Plant Budgets and Force Analysis, Staff Operations Department of C&P Telephone Company.

Vernon J. Flora, B'73, is a receiving clerk for Terminal Checker's Local 1840—Norfolk International Terminals. Vernon and his wife, Deborah, have a son, Joseph.

Michael F. Gibson, L'73, has joined the firm of Johnston, Holroyd & Gibson as a partner. Mike was married to Deborah Kay Garton, a partner in the law firm of Hensley, Muth & Gibson, on October 7, 1976.

Terry L. Green, R'74, received his Master of Divinity degree from The Southern Baptist Theological Seminary.

William G. Hancock, L'75, is presently practicing law with Mays, Valentine, Davenport & Moore, Richmond. The Hancocks have two boys, William Claiborne and James Cole.

James A. Hewitt Jr., B'71, who is employed by Caltex Petroleum Corp. of New York, has settled in Sydney, Australia, with Caltex Oil (Aust) Pty. Ltd.

Dr. Marbry Benjamin Hopkins III, R'74, received his M.D. degree from the University of Virginia School of Medicine. He and his wife, Judy, W'74, are moving to Winston-Salem, N.C., to begin residency training at North Carolina Baptist Hospital. Dr. Hopkins will be training in pathology and Judy will be training in internal medicine.

Robert E. Johnson, R'73, has received his diploma in theology from Southwestern Baptist Theological Seminary.

Bruce A. Kay, G'76, has been promoted to assistant vice president at The Central National Bank.

Harry W. Kessler III, R'74, is band director in the City of Poquoson, Va.

Joseph C. MacPhail Jr., B'70, has a three-year-old son, Joseph, and twin sons born February 5, 1976, Thomas Walton and David William.

John R. Marks, L'75, has opened a law office in Franklin, Va.

David C. Martin, R'70, has accepted a posi-

tion with Big Bend College in Würzburg, Germany, as a master teacher and social studies curriculum specialist. Dave writes that he has lost contact with Richmond College friends and is interested in the classes of 1969-70 and 71. His APO is New York 09801.

Norman E. Masters Jr., G'73, has joined the faculty of Newberry College, S.C., as assistant professor of business and economics.

James L. Millner, B'70, is general manager of Haley Pontiac, Richmond. He joined the company in 1973.

John G. Mizell Jr., R'70, recently became an associate with the law firm of Spinella, Spinella & Owings in Richmond.

Elizabeth Neal Jordan, B'74, is a tax accountant in the Coopers & Lybrand Offices located in Dublin, Ireland.

Russell W. Morris, B'70 is a senior internal auditor with Philip Morris, Inc., Richmond.

J. Morris Newlin, B'73, has been named vice president of Weaver Realty Company, Greensboro, N.C.

Thomas Derwood Norman, B'74, is working with the Chesapeake Corporation, West Point, Va., as subsidiaries accountant. He married Shirley K. Kelley on November 16, 1974; they have a daughter, Tammy Alicia, born August 28, 1975.

Charles G. Palmer III, B'70, has been named general accounting manager for GTE Data Services, Inc., in Tampa, Fla.

Henry O. Patterson, R'70, and Nancy Davis Patterson, W'69, announce the birth of Kimberly Ann on January 2, 1977.

Ernest Wayne Powell, R'72, and wife Nicole announce that son Sean-Andre arrived August 15, 1976. The Powells live in Fort Riley, Kan.

Edward S. Preston, B'77, is vice president of Lakeside Insulation Company. He and his wife, Marsha, have one child.

Keith W. Pulley, B'74, works as a manufacturer's representative for Howard Pulley, Associates—camping and hunting equipment—in Glen Allen, Va.

Bernard G. Ragland, B'56, has been promoted to comptroller C&P Telephone Co., Maryland.

Cary A. Ralston, R'70, L'74, and his wife, Janet P. Ralston, announce the arrival of their first child, a boy, on April 30, 1977.

Donna Berry Register, B'75, has been promoted to credit officer with The Central National Bank.

Grant A. Richardson, L'74, and his wife announce the birth of a son, Joshua Alan, on November 20, 1976.

Warren L. Rodgers, B'73, is manager of Cooper's Mill. He also oversees a commercial hog enterprise, finishing 1,600 annually. His wife, Sally Ann Terry Rodgers, W'73, is teaching mathematics at Patrick County High School, Stuart, Va.

McDaniel Rucker IV, R'73, is teaching history and physical education and coaching soccer at Stony Point School in Bon Air, Va. He is also singing and playing drums in the Dan & Van combo.

J. Behle Schaaf, R'76, married Dona Marie McMullen on April 16, 1977.

SSgt. David C. Shores, R'72, is editor of "RAIDER" magazine Torrejon Air Base, Madrid, Spain.

Michael D. Smith, G'73, is court psychologist for Chesterfield Juvenile and Domestic Relations Court. Michael, his wife and two daughters reside in Chesterfield.

Claudia E. Stewart, B'74, is an admissions counselor for Smithdeal-Massey Business College, Richmond.

Travis H. Thomas, B'75, is an assistant bank examiner for the Federal Reserve Board, Richmond.

Vincent H. Witcher III, R'73, who works for Econo-Travel Motor Hotel Corp. as a licensing representative, was presented the Distinguished Salesman Award by the Sales & Marketing Executives of Tidewater, Virginia.

Deaths

William W. Goldsmith, L'13, of Charleston, W. Va., December 15, 1976.

Professor A. W. Kay, R'18, of Goochland, Va., June 4, 1977. Professor Kay was a retired superintendent of Goochland County Public Schools.

Gustav H. Wescott, R'23, of Whitestone, Va., April 22, 1977. Mr. Wescott was a retired research chemist for DuPont's Marshall Laboratories.

Col. Harry M. Waldron, R'26, retired headmaster of the upper school at Fork Union Military Academy, April 12, 1977.

Charles C. Broaddus Jr., R'31, of Chatham, Va., March 15, 1977.

Dr. MacEldin Trawick, R'34, of New York City, June 20. Dr. Trawick, who established a \$350,000 chair in psychology at the university in 1973, was the first person to endow a professorship to support a professor during the lifetime of the donor. Before his death he knew of the university's intention to offer the professorship to one of the nation's leading psychologists, Dr. Arthur L. Irion. Dr. Irion is a pioneer in the human learning field.

Dr. Trawick had a distinguished undergraduate career at the University of Richmond, where he served as president of Kappa Alpha Order social fraternity in his senior year. He also won membership in Phi Beta Kappa national scholarship fraternity and in Omicron Delta national leadership and scholarship fraternity before his graduation in 1934. After earning the MA degree and PhD degree at Columbia University, Dr. Trawick taught at the University of Hawaii. He was commissioned in the Navy in August of 1941

and served in several assignments in the U.S. and the Pacific area before being discharged as a Lt. Commander in 1946.

After a brief association with a management consulting firm, he was employed by Standard Oil of New Jersey, now Exxon, as an industrial psychologist. In succeeding years, he was concerned with organizational research and the development of methods for the selection, placement and promotion of company personnel at all levels. He collaborated in the creation of a seven-hour test instrument designed to identify management potential early in an employee's career. Dr. Trawick was an Industrial Diplomat of the American Board of Professional Psychologists and a member of the American Psychological Association.

William R. Bowers, R'36, of Hanover, Va., April 6, 1977.

Rev. Leander T. Saunders Jr., R'42, of Culpeper, Va., May 10, 1977. Rev. Saunders was administrator of the Virginia Baptist Home in Culpeper.

H. Wilton Young, R'45, of Richmond, May 17, 1977.

William H. Doub Jr., R'49, of Richmond, May 19, 1977. Mr. Doub was chief psychologist for the Adult Services Division of the State Department of Corrections.

William A. Brown, R'50, of Fort Lauderdale, Fla., June 28, 1977.

Herbert A. Peters, R'56, of Richmond, June 9, 1977.

Lynn B. Owens, R'57, L'63, of Richlands, Va., May 26, 1977.

Lt. Robert H. Myers Jr., R'61, of Troy, N.C., April 19, 1977.

Westhampton

Richmond Alumnae Club

Tucker Smart Paxton, president
2749 Stratford Road
Richmond, Va. 23225

The Richmond Club is very proud of the past year, and the many successful activities it sponsored. The first event was the Sundae Party for new students, given by the executive board. Be sure to look for the sale of calendars and other events. All area alumnae are invited to join the club by sending your dues to **Brownie Sales Tucker**.

The officers for this year are: **Tucker Smart Paxton**, president; **Kakki Elmer Rogers**, first vice-president; **Ann Hurd Wilson**, second vice-president; **Suzanne Ivey**, recording secretary; and **Brownie Sales Tucker**, treasurer.

Roanoke Alumnae Club

Betty Scruggs Jones, president
3745 Hummingbird Lane, S.W.
Roanoke, Va. 24018

Anne Ferguson was hostess at her home for a Sundae Party for alumnae on Sunday, April 17.

For our spring meeting we had a luncheon at Hidden Valley Country Club, and filled Exam Goodie Boxes for our 17 area Westhampton students. Elizabeth Neill delivered a monologue of Miss Turnbull's book about Dean Keller; Miss Turnbull, Jane Thorpe and Elizabeth Dunkum were guests.

The Roanoke Alumnae Club purchased three copies of Miss Turnbull's book and presented them to the local libraries: Roanoke, Salem and Roanoke County.

Barbara Branch was hostess for last fall's party for alumnae and students. A trial bazaar.

A mid-winter meeting, held jointly with the Lynchburg Club in January, was a luncheon at the Peaks of Otter Lodge, Bedford, Va. Dean Bennett brought us news of Westhampton.

As Anne and Nina Byrd, vice-president, leave their offices with thanks from all of us for a job well done, we welcome our new officers: Mrs. Frank C. Jones, president, and Mrs. Allen Saville, vice-president. Our club again enjoyed filling Goodie Boxes for our 19 students.

Washington Alumnae Club

Gayle Goodson Butler, president
4631 Seminary Rd., Apt. 303
Alexandria, Va. 22304

On May 13, the Washington Alumnae Club held a joint dinner meeting with the Richmond College Alumni at the Arlington Country Club. Dean Bennett was one of three university speakers and many of us were pleased to meet her for the first time. Alumnae officers elected included **Gayle Goodson Butler**, '73, president; **Em White Zehmer**, '71, vice-president; **Kelly Hardy Ross**, '73, corresponding secretary; **Nancy Srb Lowry**, '69, recording secretary; **Judy Metcalfe Turner**, '63, treasurer; **Esther Wendling (Wendy) Cline**, '42, representative Associated Alumnae Clubs of Washington.

A coke party was held this summer to honor the incoming Westhampton freshmen from the Washington area. On September 25, we are looking forward to having Dean Bennett speak to us at the Goodwin House in Alexandria.

'20

Jeffries Heinrich
1600 Westbrook Ave., Apt. 747
Richmond, Va. 23227

Ruth McEwen broke her hip, but is back in her apartment after a stay with Eloise.

Kitty Vaughan Willis spent two summer months at Lake Willoughby, Vt., with Clodius and their children.

Marie Crowder Anderson and husband Jake are revisiting many points of interest in Virginia and the Carolinas.

Frances Shipman Sutton's granddaughter, Cynthia Oliver, an honor graduate of Newport News High School, enters Westhampton this fall.

Anna Lee Willis Eppright's husband and brother were hospitalized in the spring, but they are now joyfully awaiting a visit from a sister and brother from Texas.

Jeffries Heinrich enthusiastically recommends Westminster Canterbury House as a retirement home. One may be as active or as quiet as she wishes. Other Westhampton "girls" are there too.

'22

Irene Summers Stoneman
Varina-on-the-James, Rt. 14
Richmond, Va. 23231

Narcissa Daniels Hargrove, enroute to the American Baptist Convention in California, attended the Boatwright Society dinner where she saw Jeanette, Leslie, Edith, Rachel, "Rat", Eva and other friends. While in Richmond, Carney preached at the 70th anniversary of Weatherford Memorial Church where he had his first pastorate.

Rebekah Lawson McReynolds had a wonderful tour of the Hawaiian Islands with an AARP group. In California she visited relatives and Yosemite National Park. She then traveled to Maryville, Mo., and to Washington, where she visited Hilda and talked with Alice Garnett Thomas.

Hilda Lawson Jecklin and her husband were at Everglade City, Fla., in December and had fun fishing and boating around the many islands. Later they enjoyed a week with Rebekah and an overnight visit with **Elva McAlister Berrey** in Charlottesville.

In January, **Dorothy Winfrey Couble** lost her sister, Sally, who attended Westhampton and had a successful career teaching until she retired in 1971.

Gladys Booth Bentley had a visit with her daughter at Myrtle Beach during the late

summer. She has two daughters, one in Clearwater, Fla., and the other in South Carolina. She does all the art work for a new department store.

Louise Duke Brantley of Tampa wrote from Rochester, N.Y., where she was visiting her two grandchildren, their mother and step-father. (Louise lost her son in 1960.) The grandson is a senior at Cornell, and his sister a sophomore at Princeton. Louise, who lost her husband four years ago, still teaches art and only thinks about retiring every year.

Virginia Moncure died in June. A memorial service for her was held at St. Mark's Church in Richmond. She had not ridden her bicycle for about a year but was active until a few days before her death. She was devoted to her church and spent most of her time helping others. She will be greatly missed by many and even at death she gave her body to the Medical College of Virginia.

Ruth Wallerstein Thalheimer's husband, Mr. Morton G., died in the spring. Not only for her and their family but for the state of Virginia, this was a great loss.

Zola Hubbard Leek, in Nashville, after a broken hip in 1974, a blood clot in her lung and the loss of a daughter in 1975 is at her home and in good health. She has to use a cane, but is able to work inside and out. She attends church regularly and belongs to DAR and has many friends. Her other daughter who lives in Nashville is married and has three children. She has six grandchildren and one great grandchild.

Mary Fugate continues to be active in church, AAUW, the Danville Historical Society and other groups.

Mary Bristow Thompson and her husband attended commencement exercises at William & Mary.

Jeanette Henna, who keeps busy with her activities at college, church, the State Farm for Women and others, was happy to report that we had gone over our quota to the Alumnae Fund, which totalled \$1336.

Leslie Sessoms Booker spent time in the spring nursing a sister-in-law, who was very ill. They are delighted to have Constance, her husband and children back from Germany and stationed at Ft. Eustis.

Eva Timberlake West enjoyed the Boatwright Society dinner meeting and the commencement activities at FUMA. She works with a church group and enjoys the activities of a senior citizens group.

Rachel Newton Dickson and Edith Newton Eakes were having their usual stay at Ridge Crest, where they always enjoy having members of their family with them.

Celia Levinson Myers was in St. Luke's hospital recently, for an operation to relieve some back trouble.

I had another granddaughter graduate

from VPI and another finish high school, who will go to Longwood.

'24

Margaret Fugate Carlton
1503 Wilmington Avenue
Richmond, Va. 23227

The Boatwright Society dinner in April was well attended this year and it was a most enjoyable occasion. Guy Friddell was the speaker of the evening, remembering some of the giants who have taught at the University of Richmond. He started with Miss Keller and spoke of so many who were there when we were. He is an excellent speaker, has a good sense of humor, and his reminiscences took us back to our college days.

Mabel Allen had ear surgery. I know you join me in extending sympathy to her in the loss of a cousin, who was like a brother to her.

Inez DeJarnette Hite has been in the hospital. An old injury to her back flared up, but she looks and feels fine again now. Though she and Oscar had their annual trip to Florida in March, they gave up a trip to Greece because of Inez's illness.

Joanna Savedge Ellett's daughter, son-in-law and two grandchildren came from Buffalo for a visit at Easter. One weekend last winter, Joanna's son-in-law and her grandson left home on a short errand and returned over 24 hours later! They had been taken in by a family and when they were finally able to return to their own home, they found a stranded family installed there!

Louise Wilkinson Morton has had visits with her children: her daughter Jeanne in New York, and her son and his family in Houston, Tex.

Graham and I had a June visit to our daughter and her husband in Atlanta.

I know you will be as saddened as I was to hear of the death of **Margaret Smith Hewett's** husband.

Virginia Gregory has been having trouble with her eyes, but they are in a stable condition. Virginia has been redecorating her room at her home in Clover, so it sounds as if she plans to stay there. **Lillian Woodyard Lipscomb** has some arthritis problems, but her many friends get her out to play bridge and do church work.

Agnes Jones is our Alumnae Fund chairman but this past winter she was ill. Norma attended meetings for her and got out an excellent letter about the alumnae fund drive. The goal for our class was \$767; we exceeded that amount and increased our number of contributors. We had 25 contributors and a total of \$1500.



Caroline Beattie, May Day, 1929.

'26

May Rudd Harris
Box 84

Tappahannock, Va. 22560

Harry and I had a delightful trip to California recently visiting friends we had known in Cuba. On our way back we stopped in Colorado Springs to visit my niece and family who took us to the Air Force Academy and The Garden of the Gods—both spectacular. We spent a day in Cripple Creek, "The World's Greatest Gold Camp."

Before going to California I had written to two 26ers.

Thelma Phlegar Owens lives in Napa, Calif., where she has been doing considerable writing. Her book *Love, Honor and Hang On* was just published and is selling steadily. Copies may be obtained from the Napa Book Company, 1134 Main St., Napa, Calif. 94558. It sells for \$5.95.

Eddie Soyars Swanson and her husband, Chester, had a lovely dinner party for us when again we saw Thelma Owens, this time accompanied by her husband, Grafton. After dinner Chester produced a bunch of old annuals and snapshots taken fifty years ago.

Mary Louise McGlothlin Friebele lives in Clearwater, Fla., where they moved from New York after her husband suffered a heart attack. Before the rough times set in, however, she did quite a lot of writing—"the very successful *Golden Role Readers*, and coauthored five others, plus articles for both children and adults." In Florida she was president of the Clearwater Branch of the National League of American Pen Women, dealing with, "a group of prima donnas in art, music and letters." The Friebele's one son, a PhD in physics, works for the National Research Lab in Washington.

Margaret Harlan Hilton's oldest granddaughter, Peggy, was married in June. It was because of Margaret and her husband, Sidney, that Harry and I decided to retire to Tappahannock.

'28

Louise Massey Crisp
210 College Circle
Staunton, Va. 24401

On a trip to Richmond in June I was lucky to find **Frances Anderson Stallard** at home. She had located the Round Robin with the help of **Virginia Pleasant Robertson** and had learned from Jane Thorpe, West-

hampton alumnae secretary, dates for the 1978 Alumnae Weekend.

Our class will be guests of the university on Friday, April 14, for the Boatwright Society reception and dinner, and of the Westhampton Alumnae Association at noon, April 15, for the luncheon. That afternoon the bus tour of the campus will end at Dr. Heilman's home for a reception.

In April **Susie Powell Moore** and **Elnora Hubbard Robinson** drove to Virginia together from Green Valley, Ariz., where Susie now lives and where Elnora had visited friends from Goshen, N.Y. On their two-week trip East they visited Southern antebellum homes and gardens and relatives.

Kathleen Hagood Hough sailed on the Queen Elizabeth II June 8 for England. From there she traveled through the Scandinavian countries.

Buckner Fitzhugh Pannill wrote on 50-year-old Westhampton stationery, which she said indicated her love for Westhampton and her habit of hoarding. Her letter was brief; this was the first day her broken right wrist had been free from a splint.

Louise Eubank Gray is happy that the history of Middlesex County, Va., is ready for fall publication.

When **Hazel Anderson Carpenter** and her husband returned to Lynchburg last Easter from Florida, they found the spring flooding of the James River had done considerable damage to their cabin and grounds on the river.

Ethel Pond Brinkley and her husband also spend much time working in their yard in Suffolk.

Wish there were space for **Helen Covey Milius'** entire letter; this is typical of the whole: "Last year, in all the Bicentennial's Revolutionary restlessness. I brought down from the attic my collection of old geographies started years ago when I was at *National Geographic*. I want to write an article about them. I got out notes for an ecological calendar, recording the bloom or fruiting time of wild plants on our land. Counting skunk cabbage and mosses and trees, we have something starting to bloom every month of the year, and possibly every week."

Agnes Peters Nolan and her husband, Bob, find gardening excellent therapy. They were invited to show their place in Wilmington, Del., Garden tour last year, but had to decline because Agnes was still busy on the historical book, which she edited and which has been published, raising \$7000 for worthy historical causes.

Lois Frayser wrote from Seattle, Wash., that while we in the East were experiencing the "deep freeze," she was basking in the sun. Lois wrote good news; **Thelma Cheatham**, who was ill for such a long time, is

back in Richmond.

Cecelia Hunt Wight "got through" the Cecelia Wight Honor's Night at Cairo High, Ga., presenting the citizenship award to the daughter of parents she had taught.

Ruth Bishop Dailey, **Margaret Willis** and **Cecelia** keep in touch with **Elizabeth Hale**, at her mission station in Kedah, Malaysia.

'30

Thelma Bryant Hutton
4104 Bromley Lane
Richmond, Va. 23221

Virginia (Billie) Prince Shinnick has been serving on the board of the Alumni Association of the Collegiate Schools for the past three years and this year is chairman of the Alumni Day. Billie's favorite hobby is painting in water colors. She belongs to the Tuckahoe Artists' Association and displays in various shows. In May, she left for a three-week trip to Greece and Egypt in the group organized by Edward and Mary Peple.

Frances Cake (Cakie) spent most of April teaching a Red Cross class for water safety instructor candidates in the Alleghany County. In May, Cakie and four other Virginians took a three-week cruise in the Mediterranean.

Elinor Bell Camper and **George** have moved back to their old hometown, East New Market, Md.

Cornelia Ferguson Underwood and **Wilson** go to their cottage in Pennsylvania every weekend and are frequently joined by sons **John** and **Charles**.

Pat Kirkpatrick Millea is planning a one-month trip to Norway and Yugoslavia.

Ed and **Frankie Overton's** ninth grandchild, **David Young**, was born August 13, 1976, to Dr. and Mrs. Gene Overton, who live in Reston, Va.

We regret the death of **Dorcas Hooker Herthel**, **Dorothy Jo Gwaltney Peters** and **Gladys J. Smith**. We shall remember them with love.

'32

Eleanor Pillow Ewell
8525 Chippenham Road
Richmond, Va. 23235

Those who did not attend our class reunion on April 22 and 23 were truly missed, but you also missed a wonderful time!

Twenty-two of us met for dinner at **Helen**

Pollard Deck's lovely home on Friday night. A delicious dinner, including an appropriate '32 cake, had been prepared by Muriel Jones, assisted by Helen.

Katherine Hesby decided to retire as our president because she is not feeling well and has had several severe falls in the past year. So, Zephia agreed to be our new president, and Eleanor is keeping the secretary's job.

Some class members wrote they would regretfully be unable to be with us. Mary Templeman Marshall was leaving on a trip to Salzburg, Vienna, Corinth, Athens, Egypt and the Holy Land. She retired in June 1976.

"Cappy" (Elizabeth Capitaine Beaty) was in Colorado Springs for the birth of her first grandchild, a girl. Then she travelled to Dallas to visit her other two girls and their husbands.

Almarine was leaving for Europe. Dee has been to Guatemala; she retired last summer. Helen took a trip to Hawaii, Japan, Southeast Pacific area and Java; she will retire this year and then plans a trip to South Africa. Jane travels every summer to far-away places, and went to Alaska and the Arctic Circle in June. Anne is going to Italy in October.

Others who have retired are: Geneva, Almarine, Olga, Phyllis, Bertie, Valerie, Anne, Jessie Miller and Virginia Pharr. Eleanor plans to retire at the end of this year. Muriel lives in a "house by the side of the road" and is a friend to animals.

After dinner, we learned some interesting facts. For instance, Olga has 12 grandchildren! Valerie's son, who is professor of history at Middle Tennessee College, has written a book, *Tennessee at the Crossroads*. Mary Mathew's son is a Fellow in American College of Physicians. Geneva will be an officer in the Every Monday Club next year. She took a picture at Virginia Beach, and it is now at Westhampton College. Zephia has been in and out of the hospital in the past five years, and has had spinal surgery. Since retirement, Miss Wright goes to the UR Library twice a week to work in the rare book room. Bertie has taken a class in oil painting. Katherine Brugh has been in a nursing home since a stroke. Kay Burroughs died about two years ago. We have lost 10 of our members. Ruth Hale died April 4 after a massive heart attack.

Other interesting statistics about our members are: 15 taught school and three were school principals; Bertie taught school for 40 years; six members have MA degrees, one is an MD and one a PHD; five have children with MAs, four have children with MDs, two with PHDs and one child a lawyer.

A total of \$46.30, the amount left from that contributed for our reunion dinner, was given to the Maude Woodfin Scholarship Fund.

'34

*Ammye Herrin Hill
6421 Handy Lane
Richmond, Va. 23226*

Unravelling the travelling: First, Frances the faithful, with a card from Kinderdik, Holland; the van Heuveln's visiting relatives there.

Traveling vicariously with Helen Hulcher on an English Speaking Union "Tour around Britain" on the Argonaut; each day leaving the ship for islands.

Frances Gee joined a segment of an around-the-world tour, flying to Southampton and boarding the Royal Viking. She also sailed around, and stopped, at British Isles, going on up to Bergen, Norway.

Helen Cunningham Laney joined friends this spring from Baltimore for a tour of Charleston, S.C. This summer she visited a friend who has a place in Maine.

We were saddened to hear of the illness of Virginia Watkins Ellenburg's husband, Lloyd.

Governor Godwin has appointed our son, Tucker, director of the Virginia Historic Landmarks Commission and state preservation officer.

'36

*Virginia Kirk Lennox
23 Pine St.
Oxford, Pa. 19363*

Special congratulations to Alice Turner Schafer for being honored with the coveted Distinguished Alumnae Award for 1977. This is the same award bestowed upon Helen Falls in 1976. Alice is full professor of mathematics at Wellesley College.

Ruth Parker Jones has returned from her long-anticipated and extended holiday in the British Isles.

Alice Pugh Bartz and family celebrated Alice's mother's 90th birthday with a successful lunch party in Petersburg early in the summer. Alice is working in a new Library Services Center in Philadelphia.

Marjorie Pugh Tabb's son, Randy Jr., received his law degree from T.C. Williams Law School in May, following graduation from Hampden-Sydney and four and a half years in the Navy Air Corps. Her daughter, Nancy, had a second child in June.

Anna Castelveccchi Del Papa's daughter, Regina, was married in July, after graduating from Madison College last spring.

Helen Denoon Hopson's son, Stephen,

is associated with the Richmond law firm of Hunton & Williams.

Sue Bonnet Chermiside's daughter, Florence, works in the insurance business.

Lou White Winfree and husband Westwood's home was one of six open for the annual James River Women's Club tour last May.

Helen Falls writes of her ever-increasing teaching load at the New Orleans Baptist Theological Seminary. Helen finds time to write magazine articles and the text for an extension course, and to travel throughout South America and elsewhere. She fell last winter and shattered her right shoulder.

Our sincere sympathy is extended to Bobby Brock Clevenger and her family upon the sudden death of her husband, French, last spring, and to Dot Harrison Enslow upon the death of Hamilton about the same time.

Just before Christmas a year ago Alice Pugh Bartz and Warren, Paul and I went to Bethlehem to visit Rae Norford Hess and Cal.

'40

*Lucy W. Baird
1600 Monument Ave.
Richmond, Va. 23220
Mildred Gustafson Donohue
30 Glenbrooke Circle West
Richmond, Va. 23229*

We are sad to report that Ethel O'Brien Harrington died in April. Our sympathy to Dorothy Duke Madden in the loss of her son; to Alice Warren, her mother; Saddy Sykes Williams, her sister and her brother.

Mildred Gustafson Donohue and Lucy Baird talked with a number of the class of '40 over the telephone during the fund-raising drive in spring. We learned that Eileen Lloyd Mader teaches school, Virginia Dennis McGee's husband died two years ago; Emma Lou Mallory is a proud grandmother with granddaughter living in Richmond; Hilda Batten Starkey has a son and a daughter and three grandchildren, all living nearby; Evelyn Smoak Lewter is fine; Marion Sibley Parham is secretary for a local church. Lucy Baird left in June for two weeks in Spain with the Mediterranean Society.

'42

*Jayne Maire Massie
The Grove
Hanover, Va. 23069*



"Student Accolades,"
circa 1940s.

Our 35th reunion was a great success. We met at **Ann Pavey Garrett's** on Friday night. There were 21 of us present. **Kay Gilliland Crutchfield** had come the farthest, having just returned from an extended visit to Australia, although she lives in Virginia Beach. She has five grandchildren. **Mary Grace Scherer Taylor** has recently completed a book on the history of her late father's church. **Frances Calisch Rothenberg's** daughter Martha lives in Brazil with her husband, an American representative for his company. Frances and Bill have had two interesting trips to South America.

Anne Gwaltney Harwood, whom I see once in a while at special education conferences, is a vocational rehabilitation counselor for the Richmond Public Schools. **Jean Beeks Marston's** oldest daughter, a graduate of Westhampton Class of '76, is taking medical boards. Her younger daughter is a rising sophomore at Westhampton.

Clarinne Cunningham Bergren is involved with her three sons and is president-elect of the Greenville, S.C. Woman's Club. **Evelyn McCaully Harris** has recently moved to Richmond after 25 years in Danville. **LaVerne Priddy Muse** and husband Cal are free as the birds. **Jane Blake Longest**, who still lives in Gloucester, has one son who is a rising UR sophomore. Her parents have lived with them for three years. **Mary Duane Hoffman** is still Mary, complete with her beloved puppets and senior citizens. **Ada Moss Harlow** has retired from teaching; she and her husband raise smooth fox terriers. I am department head of special education at Liberty Junior High School in Ashland.

On Saturday night, we met with the Richmond College Class of '42. It was loads of fun with Dr. Wheeler, Dr. Modlin, Professor Williams making it complete. With husbands and wives we were over 100 strong.

Our new officers are Class Secretary **Jayne Maire Massie** and Treasurer **Rosalie Want Jacobs**.

We suggest that your annual gift to Westhampton be designated for the Keller Scholarship in memory of our classmates: **Sally Gonzalez Seavers Breathed**, **Lila Wicker Hunt**, **Virginia Mayo Dalbey** and **Nancy Davis Parkinson**.



Molly Warner Stephenson
1645 Palmetto St.
Clearwater, Fla. 33515

Ellen Mercer Clark Maxwell's husband, Keith, was given a pacemaker for Christmas. He had planned to retire in December 1978.

Now they have changed their plans, expecting to be moved home to Keysville, Va.

We extend our sympathy to **Dee Dee Howe Kirk** whose father died last January.

We have much news of children, so I'll begin at the beginning with our Baby Cup baby. **Ann Burcher Stansbury's** daughter, Barby, has her master's degree in French from Middleburg. She lived in Paris last year and is now in Williamsburg as chairman of the language department of Lafayette High School, and has taught a course at William & Mary. Beth Stansbury married Bruce Lee Baines May 7 at the tiny Episcopal Church in Yorktown. They are living in Norfolk, where Bruce works in respiration therapy. **Susan Stansbury Leslie** and Randy are living in Blacksburg, where Randy is with the telephone company and Susan is a special education teacher, after receiving a master's degree in special education from VPI. Ann's youngest, David, graduated from Rappahannock Community College in June.

Billy Jane Crosby Baker, **Ann Burcher Stansbury**, **Ann Thruston Filer**, **Rita Muldowney Copley** and Rita's mother lunched together. Rita was fine but still a little bruised from a March accident and is not driving yet. Rita's daughter, Beth Copley Powers, got a master's degree in urban planning from the University of Michigan.

Ann Thruston Filer's younger son, Jon, graduated from Haverford May 17, was married June 3 and is planning to study geology in graduate school at the University of North Carolina this fall. Ann's older son, Randy, is working on his dissertation for PhD in economics from Princeton. Billy Jane's son, Bill, who has just finished his second year at UVa, worked for Randy Filer this summer, coding information for the Princeton computer in connection with Randy's research.

Gene Shepard Keever's son, Mac, graduated from T.C. Williams School of Law in May. Her daughter, Susie, is a senior at Westhampton this fall and president of North Court.

Millie Cox Goode's older daughter, Courtney, married Bill Rogers January 1. They live in the Washington area and Courtney teaches in Northern Virginia.

Juanita Tiller Elmquist's son Rand completed his second year at UVa, but is staying out this semester. He and a friend are biking the Appalachian trail from Maine to Georgia.

Dot Ihnken and Billy Jane represented '44s at the April alumnae luncheon.

Evermond Hardee Daniel is a grandmother again as Hannah Chappell Cox, Penny's daughter was born in February.

Millie Cox Goode joined the ranks of grandmothers last September, when Carol's daughter Erin Leigh Nugent was born in Atlanta.

'46

Cornelia Reid Rowlett
8831 Tuckerman Lane
Potomac, Md. 20854

Betty Biscoe Tibbott lost her father recently. Betty has two married sons: Johnny, 27, who lives in Colorado, and Bruce, who lives in Phillipsburg, N.J., and attends night school at Lafayette College. Betty's daughter, Beverly, attends Fairleigh Dickinson University in Pennsylvania.

Anne Jones Parker's daughter, Liz, is a senior at UCLA, where she majors in music.

Virginia Lambeth Shotwell had "a pleasing surprise" when her husband Ralph was included in *Men of Achievement*, an international directory. Ralph has also been recognized in *Who's Who in the East* and *Who's Who in Religion*. Their daughter, Jo Ann, is a May graduate of the University of Virginia Law School. Ding taught summer school at Indiana University (English) and at Prairie State College (global history). Ding describes their trip to view the Mayan Ruins in the Yucatan as "captivating."

Peggy Macy Chevins and husband Tony announced the marriage of their daughter in April.

Amy Hickerson Dalton and Addison celebrated the wedding of their son Steve on June 25. Steve and his bride will live in Richmond, while he studies law at T.C. Williams.

Leila Phillips Toone and Bob have a son, Bobby, graduating from high school in Ashland, Va. Bobby enters VPI.

B. J. and I enjoyed an extra bonus at our son Robert's graduation from Winston Churchill High School in June. Bob Hope, "entertainer and humanitarian," was the guest speaker. Robert is a freshman at N.C. State in Raleigh this fall.

This summer **Marion Lawton Kinzey** vacationed in Blue Hawaii.

Jackie Hodges Walker is delighted that her daughter Ann and her family are moving to Richmond from Atlanta. The Walkers' daughter Jackie received a master's degree in education and learning disabilities from VCU last spring.

Dottie Davis Whittenberger attended two graduation ceremonies last spring. Dottie and Dick's son Randy received his bachelor's degree in finance from Indiana University and is now a financial analyst with RCA in Indianapolis. Son Rick received his master's degree in electrical engineering from Purdue. He is a design engineer for Delco Corp. in Kokomo, Ind.

Our next deadline for class news is January 1.



Tobacco Bowl Festival, 1949.

48

Margaret Elliott Ownby
8015 Thom Dr.
Richmond, Va. 23229

Jean Brumsey Biscoe continues to work for the state and is standards specialist in the Division of Youth Services. Julie, 11, and Jeb, 13, keep them busy.

Pat Fuller Gatlin and son Bill stopped by to see us in January on their return to St. Louis from Newport News. Pat's husband, Tom, had major surgery shortly after our visit, but is able to get out and doing well.

Pam Burnside Gray and Elmon have a new granddaughter, Pamela Gray Herbert. Proud parents are Pam's daughter Kay and Carrington Herbert.

Russell Elliott Wiley's son David became ill during his last semester at Ohio State and spent several weeks in the hospital. Russell says that driving in Columbus is unbelievable, and when she went there to be with David wrecked the car upon her arrival in town in the five o'clock traffic. No injuries, and both mother and son are fine now.

My daughter Margaret was tapped into Mortar Board last spring and will be chairman of the Honor Council this year. Ralph and I went to the ring dance at the Jefferson in March—all of those Scarlett O'Haras descending that lovely old staircase. It was a little different from 30 years ago!

30

Virginia Sims
1211 W. 45th St.
Richmond, Va. 23225

Bettie Lane Barnhill Bragg owns a successful mountain crafts, gift and antique shop in Townsend, Tenn. She has taken classes in tole painting, Chinese cooking and dried-flower arrangements.

We extend our deepest sympathy to **Marianne Beck Duty** in the sudden and unexpected death of her father last May.

Bea Covington O'Flaherty fell on the ice in mid-January. She underwent surgery in January and May on her knee and leg. She and husband Bill have spent enjoyable periods with friends in Florida, Kentucky, Myrtle Beach, South Carolina, Tennessee, California and a theatre weekend in New York.

Jeanne Schanen McKenry's oldest daughter had a son last October. Another daughter is a junior at the University of Delaware.

Hilda Moore Hankins' daughter Hilda

Anne, was married in Newport News on June 25. She is a Westhampton graduate, too.

Barbara Beattie Fanney's son, Rick, has an appointment to Annapolis Naval Academy, Class of 1981. He was nominated by Senator Lowell P. Weicker.

Mokey Rounds Holloway's son Ric was married May 28. The Holloways spend as much time as possible during the summer at their cottage on the beach.

Kitty Rosenberger Garber's son Chip will enter Auburn University to study engineering.

Barbara Coleman Augustine and husband Jim went on a trip to Cape Cod.

Vivian Betts Lewis and family enjoy their cottage on Queens Creek in Mathews County. Oldest daughter Susan attends Longwood College. Youngest daughter Beverly just learned to waterski.

Joyce Gustafson Crawford and husband Doug are in Roanoke. Daughters Kim and Kay have both graduated from college. Kim is working for a bank near home; Kay is married and living in Miami, where she works as chemist.

We extend our deepest sympathy to **Betty Finney Tuttle** in her father's death January 12, 1977, after a long illness. Her son, Arthur Norman III, is now a sophomore in the University of Oklahoma. He received a scholarship last fall.

Continued cold weather and prolonged snow made **Joanna Maiden Owens'** medical duties heavier this winter. She enjoys her new family immensely. Her 22-month-old grandson bats a ball and runs whether he hits it or not!

32

Jane Ozlin Given
960 Jamestown Crescent
Norfolk, Va. 23508

The 25 of us who were together for our 25th reunion had a great time but wish more of you could have been there. Our sincere thanks to **Sue Peters Hall** and **Claire Carlton** and all the Richmond girls who made it a most memorable weekend.

The new officers are **Claire Carlton**, president; **Marian Lacy Mahon**, fund chairman; and I'll be struggling with the secretary job. We all thank **Sue Peters Hall**, **Dru Marshall Waring** and **Mary Ann Coates Edel** for their outstanding work the past five years. Those present at the dinner awarded geraniums to: **Jackie Gerson Lowenstein**—longest married; **Nina Landolina Byrd**—youngest child; **Isabel Sanford Rankin**—first to have a married child; **May Ann Coates Edel**—traveled

the longest distance; **Lou Tull Mashburn**—most degrees; **Bettie Snead Herbert**—the grayest; **Anne Brehme**—thinner than in '52; and **Joyce Bell Cody**—twins. Quite a few of us had four children and no one claimed any grandchildren.

Saturday, 12 of us attended the alumnae luncheon at Keller Hall where we watched with pride as Lou Tull Mashburn was honored as a distinguished alumna. Lou, the class of '52 is very proud of you and your accomplishments.

We thank the Richmonders and especially **Betty Edmonds Dunn** and **Elmer** for a fun cocktail buffet on Saturday night at the Dunn's lovely home on the James.

Eleanor Persons Hayes sent us greetings from Japan. After five years, they are heading back to the States. They have enjoyed their stay in Japan and have travelled to Korea, Taiwan, Hong Kong and the Philippines. On the way back to Virginia, they will stop in Hawaii for a week and drive across country to Texas for daughter Linda's wedding. Linda has been a college student in Texas. Son Bobby graduated this year from Salisbury State in Maryland. Bob will be working for the Navy.

Jeanne Hootman Hopkins lives in Richmond and teaches second grade in Chesterfield. Her son Jim is a senior at Hermitage High and Betsy has finished her second year at Longwood. Emily graduated from VCU in '76 after three years at Westhampton.

Isabel Sanford Rankin's daughter Ann was married last summer (1976). Ann and her husband are graduating from college this year.

Bettie Snead Herbert and **May Scott** went on the UR trip to Brazil in January and had a marvelous trip. Bettie's mother is with them in Boynton, where Bettie is busy with the Welfare Department. **Bettie Scott Herbert** graduated from Mary Baldwin in May.

Jackie Gerson Lowenstein shared the pictures of our 20th reunion with us. We hadn't changed that much! **Son Lee** will be a senior at VPI and **Molly Ann** has finished her freshman year at VCU.

I saw **Betty Crews Watkins** in South Hill in April when she was snowed under with income tax forms. She works part time, but it is full time as the deadline approaches. **Betty** and **Earl's** daughter **Scottie** graduated from pharmacy school at MCV-VCU this spring. **Anne** attends **William and Mary** and **Christie**, 15, will be in tenth grade.

Sarah Barlow Wright is principal at Hillton School in Newport News.

Send your news. I'll be keeping a scrapbook so share pictures and news articles that you want included. **Mary Ann** did such a terrific job as secretary; we appreciate all the hard work she did.

34

*Nancy Baumgardner Werner
1601 Lauderdale Rd.
Richmond, Va. 23233*

Jo Sue Leonard Simpson is teaching fourth grade at the new solar-heated- and cooled Teraset School in Reston. Jo Sue's daughter Susan will attend UVa. this fall.

Nancy Graham Harrell and **Walter** will spend eight days in London in October.

Betty Rosenberger Allen lives in Dover, Del., has two girls and does substitute teaching. Her husband runs a tourist agency.

Barbara Moore Flannagan, "Flat," son **Warren**, **George** and I enjoyed the UR trip to Switzerland in June. **Barbara** and **Flat** were unexpectedly hailed by **Peggy Brown Hantzmon**, while on a side tour to Grindelwald. **Peggy**, her husband and two boys had rented a house and were touring.

36

*Anne Stuart Hartz Garnett
3848 Brook Road
Richmond, Va. 23227*

On June 4, exactly 21 years to the day since our graduation, I attended the lovely wedding of **Helen Melton Lukhard's** daughter **Lindsay** and **Brian Nicholls**. The bride and her mother looked like twins—**Helen** every bit as beautiful as she was in our May Court.

A newsy letter from **Brigitte Zickmantel Reimer** in Kelowna, British Columbia, Canada, arrived early in May. The Reimer family moved to this western Canadian city of 60,000 three years ago, when husband **Howard** accepted a teaching position at Okanagan College. Previously they had lived in Hamilton, Ontario, Canada, while **Howard** was getting his PhD in English at McMaster University. During that time **Brigitte** taught English and history at a large high school. She admits that she now engages in less intellectual pursuits, like cross-country skiing and tennis. The Reimer children are **Doug**, 16, "a real sports nut," **Liz**, 14, the musician (piano and clarinet); and **Neil**, 9, an avid reader. **Brigitte** and **Howard** spent a month in Europe alone in the late spring.

Ruth Jackley Cranford retired in June after a number of years as guidance counselor at Hermitage High School in Henrico County. She planned trips to Cape Cod in June, to North Carolina to dig for rubies in July, and around the world this fall or after Christmas. She will leave from California and

visit Asia first. While in Hong Kong she will look up **Carmen Wong**, W'55, who is a doctor.

Edith Borjis Greer writing about her family in their new home in Woodbridge, Va., is full of praise for the year-round school system in Prince William County. **Cindy**, 15, is in tenth grade and plays soccer. **David**, 13, bowls and has a coin collection.

This news may be out of date. It comes from a December 1975 letter to **Margie Kantner Snader**. To quote **Jeannie Branin**: "I finally made it to Broadway!" It seems she is employed by Lincoln Center for the Performing Arts, Inc., as secretary to the associate director of education. Her office is at 61st and Broadway. She has little time for singing and is proudest of her accomplishments in swimming and diving.

We extend our sincere sympathy to **Edna Wagstaff Warncke** and **Betty Lou Kendall West**, each of whom lost her father shortly after Christmas. **Betty Lou** writes that her family is taking advantage of Colorado's great outdoors. Even her young children, **Becky** and **Glenn**, ski downhill and cross-country, swim and ride horseback. Last summer they took an exciting nine mile backpacking trip into a wilderness area.

In May **Ann Peery Frederick** served as tour director for a group of 16 on a trip to Paris. From there they took day trips to see various chateaus in the nearby countryside. The tour was so successful that plans are already being made for another next summer. **Ann's** daughter **Mary Helen**, 17, spent six weeks this summer with a French family who are friends of the **Fredericks** in Rennes, France.

Winkie Gray Stettinius's daughter **Elizabeth**, 18, graduated in June from Collegiate School in Richmond with the highest average in her class for her senior year. **Beth**, a member of the National Honor Society, received early acceptance and will attend UVa.

The Garnett family's newest toy is a baby blue Chevrolet pick-up truck, which we plan to enjoy on the beach at Hatteras, N.C., during the fall fishing season. Daughter **Anne**, 17, in her senior year, is editor of the annual at Chickahominy Academy.

Send us your news for the spring issue to **Ann Carol Yeaman Malcolm**, R.D. #1 Box 310, Sunbury, Pa. 17801, before Christmas. After the first of the year, please let me hear from you by the middle of June.

38

*Nancy Goodwyn Hill
11733 Dewberry Lane
Chester, Va. 23831*

Becky Branch Faulconer and husband **Harold** enjoyed a week camera safari into Kenya and Tanzania National Game Preserves.

Carolyn Moss Hartz's son **Jim**, 16, spent a month in Europe with the Spanish Club from Douglas Freeman on an American Leadership Study Group Youth Tour.

Elinor DeLong Belk served on the National Alumnae Board this past year.

Violet Moore Neal and **Jack** recently moved into a house in South Boston.

Lola Hall McBride's son **Tal**, 16, has become an Eagle Scout; her other children are **Ginger**, 14, and **Sally**, 12.

Kay Crawford Trimble's son **Todd**, 16, will be a Richmond College freshman this fall.

Our son **Bruce**, 14, received an award for being the outstanding boy student in eighth grade at Chester Intermediate; two years ago our son **Jim**, 16, received the same award.

'60

*Em St. Clair Key
2632 Devonwood Rd.
Richmond, Va. 23235*

Nancy Madden Simmons lives in Lakeland, Fla. She and husband **Banks** have three children **David**, 14, **Bowman**, 12, and **Julia**, 8. **Nancy** has been active in PTA and League of Women Voters but in a "moment of madness" decided to run for a school board position in Polk County, which is larger than Rhode Island. She won.

Dodie Tyrrell returned in June from a vacation in the mountains at Big Bear Lake to find that she had been reelected a director of The Opera Associates of Los Angeles and will be in charge of membership.

She mailed a copy of an article which appeared in the May issue of *People* magazine featuring **Gloria Greenfield Harris**. **Gigi** (as we knew Dr. Harris) is teaching assertiveness to female employees of the federal government in Washington, D.C. She and husband **Jay** took three weeks off in July to vacation in Yugoslavia and Turkey.

'62

*Judith Carpenter Rabenold
14 Ravenwood Road
Darien, Conn. 06820*

We celebrated our 15th reunion the weekend of April 22-23. Many thanks to all who helped with the dinner Friday night, which twenty-one of us attended at the home of **Tucker Smart Paxton**. The class elected



Student Center
Slop Shop,
circa 1955.

Pam Koch Fay as president; **Sandra Nunn Wallace**; fund chairman; and **Judith Carpenter Rabenold**, secretary for the next five years.

Saturday evening eight couples attended a cocktail party at Pam's. A special thanks to **Toni Cousins Ewell** for the work she did to make this a memorable reunion.

Margaret Taylor Sheldon and family have moved from Detroit to Tacoma, Wash. Her husband, Robert, is on duty with the Second Infantry Division in Korea.

Shirley Easter Maize has been living in Kansas since 1963. Her husband, Aubrey, is a manufacturer's representative, and Shirley is a testing coordinator for their school district. She is also active in politics.

Sad news comes from **Edie Graves Jones** in Hawaii that her husband, Joe, passed away. Edie is busy with her two boys, Jim, 8, and Ray, 6, and with her work on the school board.

Margaret Lee Strawhand Young in Rome, Ga., enjoys working for her husband, Ray, a cardiologist, and keeping up with her twin sons, now 10.

Lucy Hardy Johnson loves living in Atlanta. Her husband, Dan, is an internist-rheumatologist, and Lucy spends her days "providing taxi service" for her three children: Lisa, 9, Laura, 7, and Dan, 6.

Barbara Harrell Holdren returned to teaching in 1976. She is head of the English department at Goochland High School and teaches a journalism class that publishes the yearbook and newspaper. Barbara and her husband, Jim, attended the Olympics in Montreal.

Dale Boatwright Griggs and family have settled down in Huntsville, Ala., after living in Tacoma, Wash., where they rented a house from **Margaret Taylor Sheldon**.

Diane Light Riffer's family is happy and thriving. Chris, 7, is a second grader, and Lisa, 3, enjoys a play group and nursery school. Diane puts her extra time to use as a volunteer and is taking courses in library science.

Pam Koch Fay is working as a college counselor and director of testing at St. Catherine's School in Richmond. Daughters Beth and Martha attend school there.

Betty Morris Blankenship and family last fall spent two weeks in Hawaii and then in Florida for a week. At home they are busy with baseball. Scott, 10, is playing, husband Doug is coaching, and Betty is player agent for 400 boys.

Judith Acree Hansen reports that Dick is chairman of his department at Mary Washington College. Judy is teaching part time and children Carter, 5, and Kendal, 3, are enjoying their school experiences.

Libby Wampler Jarrett is directing a

chorale for a select group of children in third grade and up.

Nell Gracey Jones lives in Chesterfield County and teaches science in a private school. She and her husband, Wesley, enjoy sailing and along with daughter Lou, 7, spend most weekends at their beach home at Fishing Bay.

Nancy James Buhl and her husband, John, took a trip to Europe last summer with the William & Mary Alumni Association.

Sylvia Brown Pond and her family took a trip to Florida this spring. She said Richard, 9, and Douglas, 7, were just the right age to have a wonderful time at Disney World, Cape Kennedy, Sea World and Circus World.

Julie Perkinson Crews is living "a stereo-typed suburban life"—swimming and baseball for the two boys; tennis and golf for Julie and Bill; lots of community involvement and trips on their boat.

June McVey Goodall sends news from Houston, Tex. She has one son, 11, and a foster son, 4. They plan to adopt him this summer. Her husband, David, who is a minister, sent a letter along with June's.

Nancy Vaughan Downey is teaching high school and working on her master's degree. Her husband and sons, 3, and 7, keep her active, and "life is getting better the closer I get to 40."

Shirley Kell DeRoco enjoyed having husband Al home for 15 months in the Philippines as staff communications officer. He is scheduled for sea duty as executive officer in the summer. Chris, 5, and Teri, 3, think it's great having their father home.

In July 1976, my husband, Bob was transferred to the Joseph E. Seagrams office in New York City. He commutes by train from Darien.

'64

Beverly Davis Walters
4303 Waumsetta Road
Richmond, Va. 23235

Madeline Crenshaw Bulls is director of day care at Grace and Holy Trinity Church. She has obtained a master's degree in early childhood education.

Elizabeth Schools Geiger worked for a year and wrote the Sunday School quarterly for Senior Youth—the Life and Works Series—for the Baptist Sunday School Board in Nashville. The publication will be coming out in April, May and June 1978. She and her husband have two children: Terri, 8, and Ken, 6.

Bill and I are still involved in the development of Christ Community Church, where he

is an elder and I am president of Maranatha, the women's organization. We are also Sunday School superintendents. I recently had a fabulous trip to the Holy Land and Rome.

If you have any news, send it to **Jane Bibb Ranson**, P. O. Box 505, Fork Union, Va. 23055.

'68

Linda Powers Massaro
8523 Betterton Court
Vienna, Va. 22180

Jeannette Elgert McCormick wrote of their first born, Robbie, weighing in at 9 lbs. 7 oz. Jeannette left the teaching profession in 1973 to recoup after surgery. The following February she became a program assistant for the local Agricultural Stabilization and Conservation Service of USDA, a position she held until last October when she resigned to wait for Robbie. She is now a full-time housewife and mother. She is also a part-time student at VCU working on a master's degree in guidance and counseling and visiting teaching.

I received a short note from **Pat Diggs Gravely**, who announced the birth of their second daughter, Mary. She wrote that they are living in lovely Charleston, S.C., where Lew is an ophthalmology resident at the Medical University of South Carolina.

Mary Kerns Kotz remarried on March 26, 1977. Her husband, Ed, is a New Castle County policeman. In addition to the two daughters Dawn and Bobbie Jo, they have two boys, Ed's sons Mark, 6, and Eddie, 11. They spent an evening with Bob and **Bonnie Nelson** (Bonnie Bowman) in December.

My husband, Chuck, was promoted to head of the design group at the David W. Taylor Naval Ship R&D Center.

'70

Linda Tomasek Wallace
8124 Sawmill Road
Richmond, Va. 23229

Kitty Taimi lives in Nashville and works as an environmental engineer for the Division of Water Quality Control of the Tennessee State Department of Public Health. Kitty earned two master's degrees from Vanderbilt University—environmental engineering and biology.

Sharon Morrissett Velebir is the processing industry consultant for the C&P Telephone Company in Central Virginia. She has

moved into a new home, participates in two women's clubs and attends graduate school.

Bobbie Cahoon Somerville, in Newton, Conn., is a full-time homemaker and has a two-year-old, Blake. Bobbie and Jim have bought a 200-year-old home and are restoring it themselves. Jim is the engineering manager of DuPont's biomedical division.

Angela Lilly Miller, Richard, and two-year-old Susanna are in Little Rock, Ark. Angela is teaching high school history.

72

*Gwendolyn Fletcher Duncan
1405 Dinwiddie Ave.
Richmond, Va. 23229*

Linda McIntosh Wauchope has returned from a year and a half of foreign service in Kenya with the state department.

Becky Waggoner Beck has a new job with Media General as a programmer/analyst.

Nancy Manning Knight and her husband will be vacationing in England.

Marilib Henry Price's husband is due to end his tour of duty with the Army in October. He will then set up his law practice in Luray.

Betty Lee Toler was administrative assistant to the treasurer of the Andrew Miller gubernatorial campaign from February through the June primary.

Mary Kay Reynolds taught summer school. She is saving her money, so that she may visit her brother next year in Austria. He will be serving with a church-related international youth organization.

Julia Bergamo Ganzert, after having her baby in June, will be substitute teaching at Hatcher Christian School.

Sallie Stone Cook started her residency in pathology at MCV in June.

Lucy Bone Orgain and Ricky moved to Farmville in early June. Ricky set up practice as an optometrist.

Greg and I are taking courses at VCU. Greg is a third-year student in the doctoral program in clinical psychology. I am taking a course in treatment of athletic injuries to aid in my basketball coaching. I also began a new job with Medical Data Services in downtown Richmond in May as a programmer/analyst.

News from our fifth reunion. On Friday, April 22, approximately 45 people attended a get-together in **Julia Bergamo Ganzert's** home. On Saturday April 23, 60 alumnae and husbands or escorts attended a banquet in the Commons. New officers were elected for the next five years. They are: **Betty Gammon Fulgham**, president; **Katherine Anna Kirk**,

fund-raising chairperson; **Gwendolyn Fletcher Duncan**, secretary.

74

*Mary Ann Liggan
504 Tuckahoe Boulevard
Richmond, Va. 23226*

Several members of our class have moved into their own homes. **Ellen Early Lusk** and **Pat** have bought a big two-story frame home in Mechanicsville, Va. Ellen is teaching a class of four-year-olds at Derbyshire Baptist Nursery School. Pat is in product development in pharmaceutical research at A.H. Robins Co. He still does relief work at Peoples Drug on weekends to stay familiar with the community health field of pharmacy.

Clemmie Williams Lankford and **Harvey** moved on Dorchester Road in the Westover Hills section of Richmond. Clemmie attended the American Chemical Society meeting in Montreal in the spring as a representative of Reynolds Metals Co. She and Harvey have also traveled to the British West Indies. Harvey is a resident in internal medicine. **Nancy Wilkin** moved into a larger apartment in Covington. This summer she was a counselor for Upward Bound.

Tina Marston received a transfer from IBM to Providence, R.I., and lives outside of Boston. **Maria Valdez Casto** and **Dan** have moved from Pompano Beach, Fla., to San Antonio, Tex., where Dan begins his residency in medicine. **Judy Owens Hopkins** and "Hop" graduated from the University of Virginia School of Medicine and have moved to Winston-Salem, N.C. They will begin their residency training at North Carolina Baptist Hospital.

Anne Draine graduated from Lake Erie College in Ohio with a degree in horsemanship and is training horses for a private stable in Middleburg, Va. Anne also rides the stable's horses in horse shows around Virginia. **Fay Ehrenstamm** graduated from the T.C. Williams Law School. **Grace Robinson den Hartog** has started UVa law school and will commute from Richmond to Charlottesville. **Ruth Clemo** is in graduate school in anatomy at MCV and works in the MCV Blood Bank on weekends. **Anita Garland** is working on her MBA at VCU. **Debbie Guyton** attends graduate school at VPI where she is working toward her doctorate in statistics.

Julia Donohue Higgins is a volunteer for the Forest View Rescue Squad in Richmond, where she is certified in advanced first aid. Julie drives the ambulance and rides along with certified cardiac technicians on calls. **Susan Lindler Stevenson** resigned her job

and enjoyed the summer. She and Ned live in Richmond.

Diane MacIroy Moncure tutors in math for the One-to-One Tutoring School in Bon Air. She worked in the alumnae office through June, and now will be substitute teaching for Patrick Henry High School. After ten months in Phoenix, Ariz., **Cindy Nunis** returned to Virginia in August for two weeks. While in Richmond she stayed with Diane and Henry Moncure in their new home. Cindy also visited her parents in Lynchburg. **Carolyn Ridgeway** visited **Bev Harper Folds** in Sarasota, Fla.

Sallie Lucas is married and in her final year of medical school at MCV. Sallie's husband works in the department of microbiology at MCV. **Betsy Ray** and **Tony Bailey** were married on June 12, 1977. Tony is in dental school at MCV. **Beth Woody** and **Dr. Herbert J. Johnson Jr.** were married on July 16, 1977. Beth's husband is a dentist in North Carolina. **Helen Olga Cosby** married **Thomas Dacre Walker** on November 26, 1976, and lives in Blacksburg, Va.

I was promoted to supervisor in the bacteriology lab at MCV. I am also the safety officer, a new position. I, too, have moved to a home in the Glenburnie section of Richmond.

76

*Bonnie Ritchie DeHaven
200 Kilby Shores Dr., Apt. E-3
Suffolk, Va. 23434*

I would like to start off by apologizing to **Ginny Boswinkle**. In the last class letter I wrote the incorrect name of the company where she works. She is a designer trainee at Liebherr-Crane Co. She has recently moved into an apartment in Hampton which reminds her a great deal of Westhampton except that everyone there is over 65. If anyone wishes to purchase any of Ginny's art work, contact the Peninsula Savings in Hampton.

Ann Thompson is the coordinator-corporate procedures for Textron, Inc., in Providence, R.I.

The "first floor gang" had a blast with lots of family, food and Italian music when they got together for the wedding of **Ruthanne Giammitorio** to **Norman Ladato** on June 4, 1977. Rudy is teaching music in two grade schools and keeps her organ job on weekends.

Leigh Garnett is roughing it at home in Charlottesville and working with National Bank & Trust.

Brandy Powell Bammer and **Bob** live in Atlanta, where Bob attends Emory University

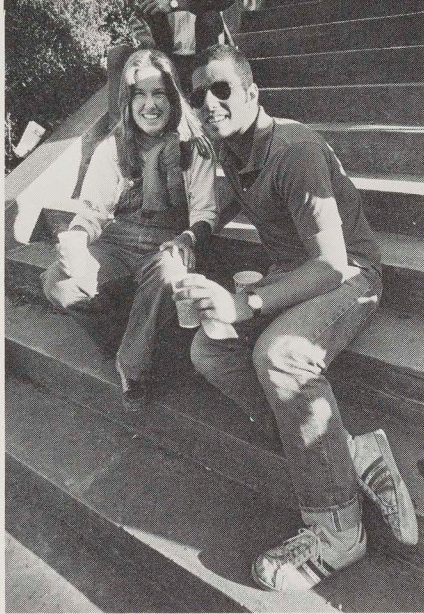

Greek Theater picnics, a UR tradition.

and she works for Standard Federal Savings and Loan Association as an account representative for the mobile home loan department.

Liza Pitzer and **Kathy Magee** spent a fabulous summer in Europe. After returning, Liza moved to Williamsburg where she works at the toymaker of Williamsburg. This past winter she had a four-month internship at the Abby Aldrich Rockefeller Folk Art Collection. Starting in July she began a graduation program in the administration of historic sites that is cosponsored by Colonial Williamsburg and William & Mary.

Cindy Peake went to Ithaca, N.Y., for a Psychology of Sport Conference in May. This summer she was back at Penn State for some more courses. The official title of her thesis is "An Investigation of Relationship Between Sex-role Orientation, Achievement, Motivation and Undergraduate Major."

This past year **Beth Brim** was a scholarship student at Bryn Mawr College in a PhD program in modern foreign languages. Beth has been offered a fellowship at Bryn Mawr for next year and is looking forward to returning. She worked in Madrid during the summer as secretary to Dr. E. Pauker at the Centro de Estudios Hispanicos.

Helen Ellsworth does a great deal of traveling in her job with Civil Service. She spent two months at Fort Benjamin Harrison in Indianapolis taking a course at the Defense Information School. This summer she worked at Fort Lewis in Washington State. All of this is part of her training as an intern at the TRADOC public affairs office at Fort Monroe. She is busy helping write and produce a local radio news show "Fort Monroe Reports." She is also writing articles and helping to layout the Fort Monroe newspaper, *The Casemate Chronicle*.

Marcia Andrews Swenck and **George, R'73**, live in Richmond. She is working for Heritage Savings and Loan Association. She will pursue the management program this fall.

Marcia wishes to extend a personal thanks to all of those who participated in the Alumnae Fund Drive. "I'm sure our class will surpass the goal established for us. Hard work and enthusiasm still seem to be a part of the spirit of '76!"

Kathy Boepple began work at the Dumbarton library in Henrico. She works in adult services and lives a couple of blocks away.

Paula Dillard has been working for Aetna Life and Casualty in their claims department. In June she moved to their Philadelphia office.

Andi Eichberg Dameron and **Stan** live in Richmond. She started a new job with Xerox, as a marketing support specialist with the office systems divisions.

Karen Joy Jamuis is with Colonial Man-

agement Consultants, a personnel firm in Richmond.

Katherine LeRaye Bunn continued courses at VCU and J. Sargeant Reynolds in psychology and art. She joined the St. Mary's hospital auxiliary as a volunteer in their psychology occupational therapy department. She taught for the lower school of St. Catherine's for the last seven weeks of their spring term. In July she was in Europe with the UR tour. This year she will be at the University of Louisville, Ky., in their graduate school of expressive therapies and majoring in art therapy.

Mary Anne Deane attended VCU as a special graduate student and this summer went to Europe with Drs. Ryle and Rilling of the UR history department. This fall she began work on her master's degree in fine arts at Vanderbilt.

Susan Ladd taught first grade in Henrico County schools. Last summer she was in Columbia, South America, on a mission tour with Hatcher Chorale, a singing group, for two weeks. She is also in a new chamber group, the Cathedral Singers of Richmond.

Sue Irwin coached her high school softball team to a great 6-6 finish.

Holly Gronn and I had a great time playing volleyball this winter with a team from St. Johns Woods. Holly liked it so much that in June she moved over to St. Johns Woods and now lives with **Liz Mitchell**. This fall she is teaching a self-contained fifth grade in Chesterfield County.

Last fall, while living with Holly Gronn and **Anne Hankins** in Richmond, I began my working career as an extra for Universal Studios in the movie *Rollercoaster*, which was filmed at Kings Dominion. It was fascinating to see what goes on when they film a picture. It has been released and, believe it or not, I actually saw myself. The rest of the winter I spent playing volleyball, substitute teaching and having a good time. On March 26, 1977, I married **Kenneth L. DeHaven, B'76**, in Charlottesville, We now live in Suffolk, Va.

Marriages

1972/**Patricia Ann Mason** and **Walter Earl Prillaman**, May 29, 1977.

1976/**Carolyn Powell** and **Bob Brammer**, December 11, 1976.

Bonnie Ritchie and **Kenneth DeHaven**, March 26, 1977.

Ruthanne Giambattorio and **Norman Ladato**, June 4, 1977.

Anne Hankins and **James Bailey**, June 25, 1977.

Andi Eichberg and **Stan Dameron**, July 10, 1977.

Marcia Andrews and **George Frederick Swenck Jr.**, January 22, 1977.

Births

1964/Mr. and Mrs. **David Neal Jones (Carol Good)**, a daughter, **Janice Carol**, April 20, 1977.

1967/Mr. and Mrs. **Daniel B. Wilkins (Jackie Lassiter)**, a daughter, **May 29**, 1977.

Mr. and Mrs. **Visser (Karen Barnes)**, a daughter, **Kathryn Elizabeth**, December 22, 1973, and a daughter, **Jennifer Marshall**, February 15, 1977.

1968/Mr. and Mrs. **Lewis W. Gravely (Pat Diggs)**, a daughter **Mary Patricia**, March 11, 1977.

Mr. and Mrs. **Robert H. McCormick Jr. (Jeannette Elgert)**, a son, **Robert Henry III**, December 11, 1976.

Dr. and Mrs. **Merrill F. Prugh (Jane Chewing)**, a son, **Russell Clayton**, June 6, 1977.

Mr. and Mrs. **William Fitzhugh White (Shelley Clarke)**, a daughter, **Melanie Boyd**, August 27, 1976.

1969/Mr. and Mrs. **Henry O. Patterson (Nancy Davis)**, a daughter, **Kimberly Ann**, January 2, 1977.

1970/Mr. and Mrs. **Martin B. Turpin (Pam Firebaugh)**, a son, **Justin Tyler**, March 6, 1977.

1972/Dr. and Mrs. **J. Phillip Bushkar (Sharon Phillips)**, a son, **Phillip Judson**, March 7, 1977.

Mr. and Mrs. **Jack Edward Boyles (Gail Ruark)**, a son, **Andrew Patrick**, October 19, 1976.

Mr. and Mrs. **Stephen G. Ganzert (Julia Bergamo)**, a son, **Bryan Anthony**, June 18, 1977.

Mr. and Mrs. **Ray Kenneth Heskett (Libby Lynch)**, a son, **Brandon Justin**, September 19, 1976.

Mr. and Mrs. **L. Woodward Livesay (Donna Abbott)**, a son, **Mark Woodward**, April 5, 1977.

Mr. and Mrs. **Samuel Price (Marilib Henry)**, a son, **Jonathan Hudson**, May 5, 1977.

1973/Mr. and Mrs. **Robert H. Myers (Rosanna Painter)**, a daughter, **Rosanna Caroline**, February 16, 1977.

1975/Mr. and Mrs. **John P. Nugent (Carol Goode)**, a daughter, **Erin Leigh**, September 26, 1976.

Deaths

1921/Mrs. **Virginia Newbill Rawls**, of Mechanicsville, Va., June 15, 1977.

1922/Miss **Virginia B. Moncure** of Richmond, June 8, 1977.

1930/Miss **Gladys J. Smith** of Richmond, June 5, 1977. Miss Smith was a retired supervisor for the Retirement and Social Security Department of the Virginia Supplemental Retirement System.

We want your comments on articles published in the UR MAGAZINE or on any facet of the University of Richmond. Send your letters to Editor, UR MAGAZINE, University of Richmond Virginia 23173. Letters are subject to editing, but we'll make sure your message comes through.

Letters

No Luck

Dear Editor:

Usually the UR MAGAZINE is a joy when it arrives and I read it from cover to cover. But somebody pulled a boo-boo when they labeled the class picture on page 26 of the Summer '77 issue as Westhampton College Class of 1923. I have a copy of this picture and I can name them—and I am the second one from the right in the wicker rocker.

It really is the class of '24!

I'm sure all loyal members of 1923 have risen up to protest that this picture is not them. At any rate—better luck next time.

Keep 'em coming!

Anna Hardaway White, W'24
Oxford, N.C.

Thank you for bringing this error to our attention. The photograph was marked Class of 1923 with a note that it "is probably Class of '24." Since our research to resolve this discrepancy proved fruitless, we were simply faced with choosing "The Lady or the Tiger."

Gutter Rats

Dear Editor:

"On a Clear Day" (UR MAGAZINE, Summer 1977) brings back vivid memories of my freshman year at Westhampton in 1921—reference: photo page 7. The year 1921 had an overabundance of freshman applicants, and a section of rooms over the old classroom section was readied for our use. As the upper classmen were already ensconced in quarters of their choice, beyond the Tower Room, the so-called Rat-Alley became a busy fertile area of very young adults, lightly supervised.

My parents had taken a single room for me. I soon discovered that outside this cell was a beautiful outdoors perch. Soon we were using it during free daylight hours for drying

hair and other easily hidden unmentionables (pre drip & dry), reading and just sunning.

Then one night of insufferable heat, some of us moved our pallets out into the gutter and slept under the stars. Someone ratted on us, and Miss Keller was awakened with



the announcement, "The gutters are full of rats." My memory book, which I left for the archives when 1925 had its 50th reunion, has pictures of us there—showing us, considering the 56 intervening years, truly sisters under the skin—but with ours slightly more covered!

Wilma Spangler Rogers, W'25
Las Vegas, Nev.

We were able to locate your memory book and a photograph of you (above) in Rat Alley, 1922.

Great

Dear Editor:

Enjoyed the Summer issue of UR MAGAZINE. It was great! . . . Keep up the excellent work. Am looking forward to the Fall issue!

Wallace A. Terry Jr., B'74
Newport News, Va.

Business Meetings

Dear Editor:

The Spring issue of your magazine just arrived. Browsing through—among the pictures and letters I stumbled on this sentence (page 10): "Meetings come in all shapes and sizes, from the monstrosity called a political convention to a quick huddle in an office hallway."

I listened in on both of those "monstrosities" a few months ago and shuddered at grown people clowning around and shouting slogans until it was almost impossible to do business. One wonders if the business had not all been tended to in those "office hallways." Then I came to the "Classnotes"—with one exception, all in 1920 and before (a veteran of '13—he and his wife living in a Baptist Home.) Surely I should keep my mouth shut and enter a rest home also. But I was ever a breaker of tradition.

I suppose my rating was '15—all my records were destroyed when our home was a victim to "Scorched earth policy" during the World War—in S.W. China, 1944.

When we retired from the Mission Field in 1958, with 38 years for me and 34 for my wife, we went on the road: Schools of Missions; R.A.—G.A. Camps—Missions in depth for a week's study in some church . . . for the past four years I have been riding the G.A. Trail. Over a thousand of these wonderful young people have written to me—a

total stranger—just because they found my name in their *Discovery* magazine. Many write me over and over—I received two letters yesterday, another today—I have written well over 2000 letters to these young people—letters—not form letters.

As often as possible I visit in their homes and churches—yes, in their schools also. During the terrible five months—October to April, last, I drove some ten thousand miles and spoke in scores of churches and homes and schools—visiting the homes, churches, schools, camps, etc. of these wonderful young people.

Kentucky, Tennessee, Arkansas, Alabama, Florida, Georgia, the Carolinas . . . sliding on the ice, plowing through the snow, needing jump cords every time I let the engine stop for more than an hour or two! It was lots of fun—Praise God.

On retirement the Board asks all missionaries to “Write your story”—they collect the manuscripts, bind them and place them in the archives—for future historians. Being a third-generation missionary myself; and our daughter, now on the field—Mrs. B. E. Evans, Singapore—the fourth generation Bausum in the Orient—I thought it might be worth it to get my story published. The Board gave me their blessing—Dr. Cauthen kindly gave me an introduction for both volumes; I added a booklet of photographs, family trees, etc.—copies of the pages of the old Family Bible, autographed by Grandfather Bausum in Singapore in 1845—the story is thus put together.

I wonder if somebody—maybe the library where students can read of one sample of mission work—from the beginning up to now—Grandfather Bausum was a late contemporary of William Carey; Grandfather Lord was among the

very *first* missionaries to get out from under the colonial flags—even Carey did not do that. Dr. E. C. Lord was in Ningpo, China for 40 years from 1847. All of my nine grandparents lived and died on the mission field (they didn’t retire in those days) and all but one of them is buried in China or S.E. Asia. . . .

Robert L. Bausum, R’17
Annapolis, Md.

Unreadable

Dear Editor:

I will admit to being out of college over 30 years—which makes me blind and senile.

Nevertheless, I must tell you that this issue, Volume 40, Number 3, (Summer issue) is the first one that I have been unable to read since 1946. It looks fine—but I just could not force myself through all that un-leaded type.

Sorry about that.

Better luck with the next redesign.

Jacqueline Barnes Wolf, W’46
Teaneck, N.J.

After analyzing the type, we think the tight letter-spacing and not the lack of space between lines is causing the strain. We hope we have found the solution by loosening the letter- and word-spacing in this issue.

Notice of Delight

Dear Editor:

On page 14 of your Summer issue was a short sentence regarding Homecoming on October 21-23.

Normally, I receive some sort of notice about one day prior to the actual happening; so I’m delighted to be able to “make plans now.”

Jack M. Bristow, R’37
Shaker Heights, Ohio

Moving?

If so, please clip and attach in the space below the address label, along with your new address to:

University of Richmond
Virginia 23173

Keep in touch. We don’t want you to miss a single issue. And remember, by mailing us this form you can help defray unnecessary costs. The university pays 25¢ for each undeliverable magazine.

Old Address:

New Address:

News?



The University Players Twentieth-Century Drama

New Subscription

Renewal

FOR BOX OFFICE USE

Regular Season Ticket for Theatre: \$7.50

Alumni-Faculty-Staff Ticket for Theatre: \$6.50

Student Season Ticket for Theatre: \$5.00

1.

2.

3.

4.

Preferred Location _____

Name _____

Street Address _____ Phone _____

City _____ State _____

PERFORMANCES DESIRED:

Pygmalion—October 6-8, 1977

No Exit—November 17-19, 1977

Scapino!—March 2-4, 1978

Bell, Book and Candle—April 20-22, 1978

Thursday

()6

()17

()2

()20

Friday

()7

()18

()3

()21

Saturday

()8

()19

()4

()22

Note: Exchanges may be made up to 24 hours before performance.

NUMBER OF SUBSCRIPTIONS:

Alumni-Faculty-Staff

(This form must be used to assure discount on 2 or more season tickets.)

Regular _____

Student _____

AMOUNT ENCLOSED _____

(Make checks payable to
The University Players.)

Upon receipt of your payment, your tickets for
the theatre season will be mailed to you.

PLEASE ENCLOSE A SELF-ADDRESSED,
STAMPED ENVELOPE.

THE UNIVERSITY PLAYERS
BOX OFFICE
BOX 101
UNIVERSITY OF RICHMOND, VIRGINIA 23173

Box Office Telephone: (804) 285-6397
Curtain at 8:15 P.M.

