

1923

The Web - 1923

University of Richmond

Follow this and additional works at: <https://scholarship.richmond.edu/the-web>

Materials in this collection are made available for personal, non-commercial, and educational use.

Images and text may not be used for any commercial purposes without prior written permission from the University of Richmond. For permission or to obtain reproductions contact .

Recommended Citation

University of Richmond, "The Web - 1923" (1923). *The Web*. 25.

<https://scholarship.richmond.edu/the-web/25>

This Book is brought to you for free and open access by the Yearbooks at UR Scholarship Repository. It has been accepted for inclusion in The Web by an authorized administrator of UR Scholarship Repository. For more information, please contact scholarshiprepository@richmond.edu.

UA 08-005



EX LIBRIS

The **WEB**



Volume Two

1923

Published by the
Senior Classes
of the
University of Richmond

W.C.



T. C. WILLIAMS, Jr.

DEDICATION

IN recognition of his unbounded interest and untiring efforts towards a greater and better University of Richmond, and with heartfelt appreciation of his friendship and devotion to our Alma Mater, this second volume of "The Web" is affectionately dedicated to—

THOMAS C. WILLIAMS, Jr.

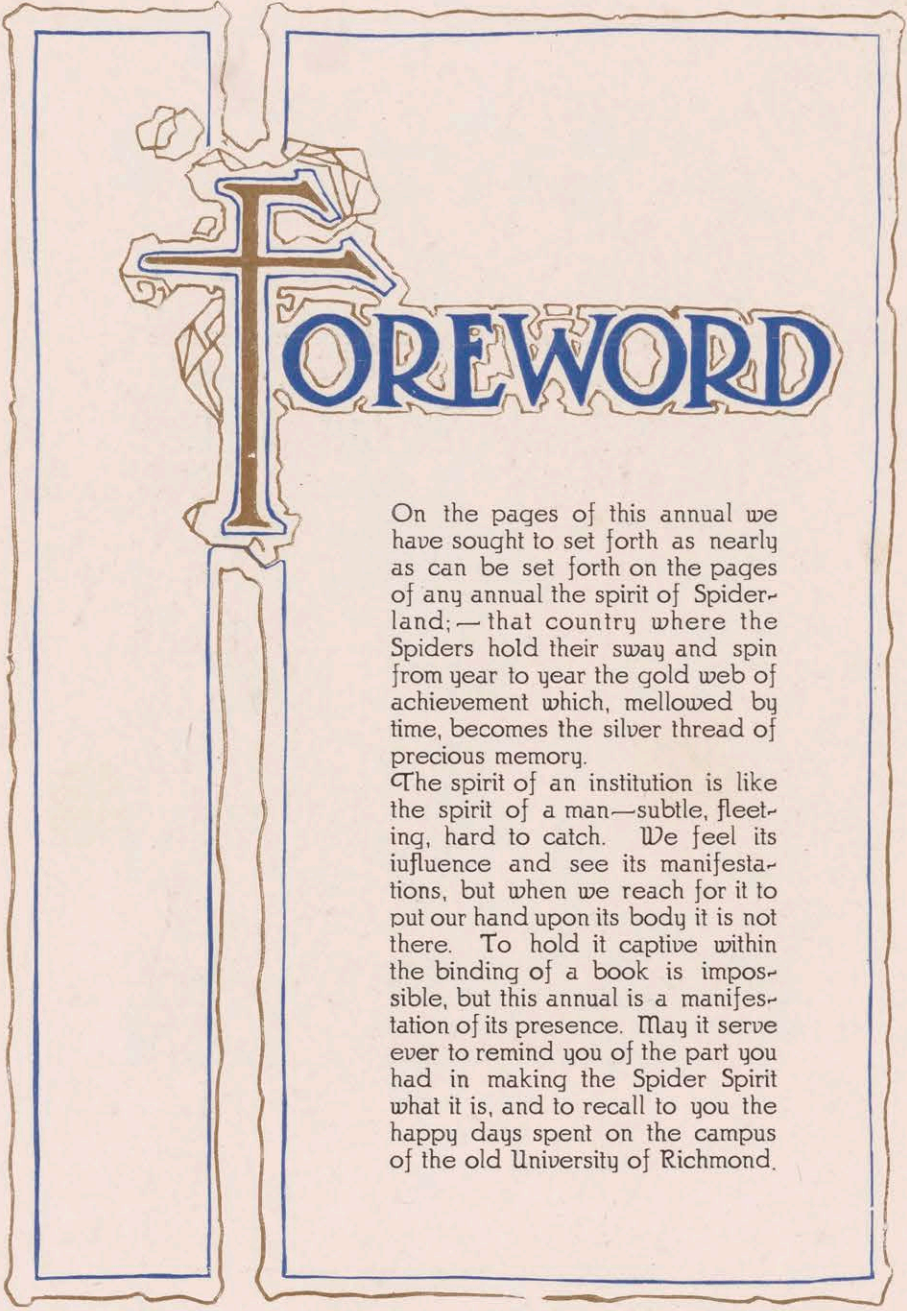
A decorative border in blue and brown lines frames the page. A large, ornate initial letter 'F' in brown with blue outlines and intricate cutouts is positioned on the left. The word 'FOREWORD' is written in blue, outlined letters to the right of the 'F'.

FOREWORD

On the pages of this annual we have sought to set forth as nearly as can be set forth on the pages of any annual the spirit of Spiderland;—that country where the Spiders hold their sway and spin from year to year the gold web of achievement which, mellowed by time, becomes the silver thread of precious memory.

The spirit of an institution is like the spirit of a man—subtle, fleeting, hard to catch. We feel its influence and see its manifestations, but when we reach for it to put our hand upon its body it is not there. To hold it captive within the binding of a book is impossible, but this annual is a manifestation of its presence. May it serve ever to remind you of the part you had in making the Spider Spirit what it is, and to recall to you the happy days spent on the campus of the old University of Richmond.



Elmira Ruffin
Bus. Mgr. Tower



Virginia Kent
Editor Tower



L.W. Whitehurst
Bus. Mgr. Spider



W.D. Carver
Editor Spider

Annual Board



Jane B. Ransom
Bus. Mgr. Legend



Wythe H. Woolfolk
Editor Legend

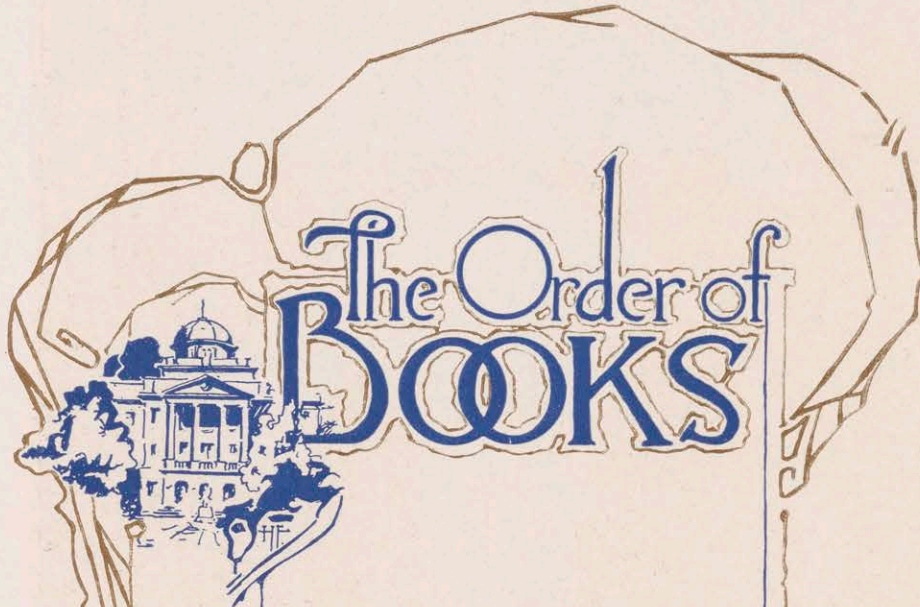

The Order of BOOKS

Spider

Richmond College

Tower

Westhampton College

Legend

T. C. Williams School of Law

CAMPVS

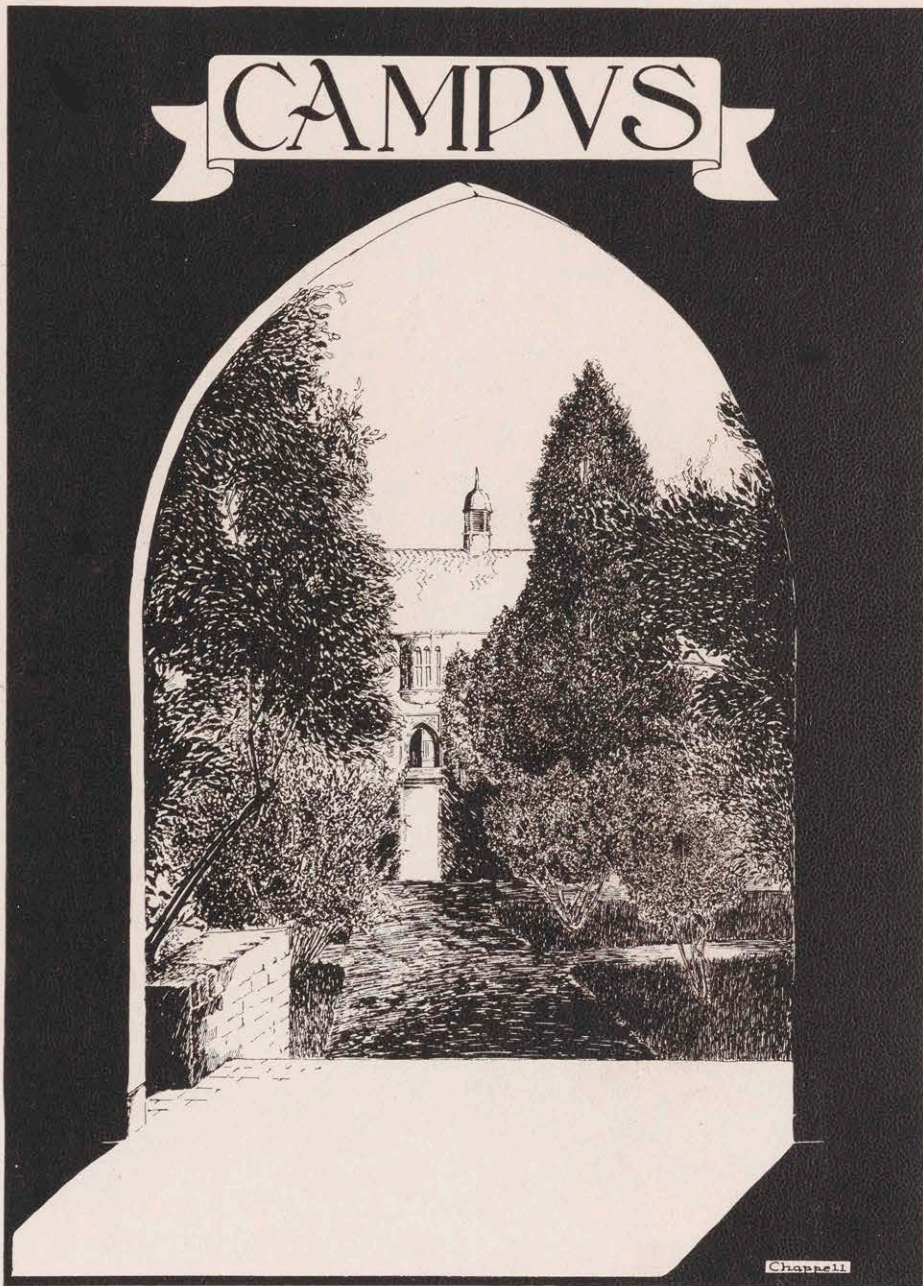

©Chappell

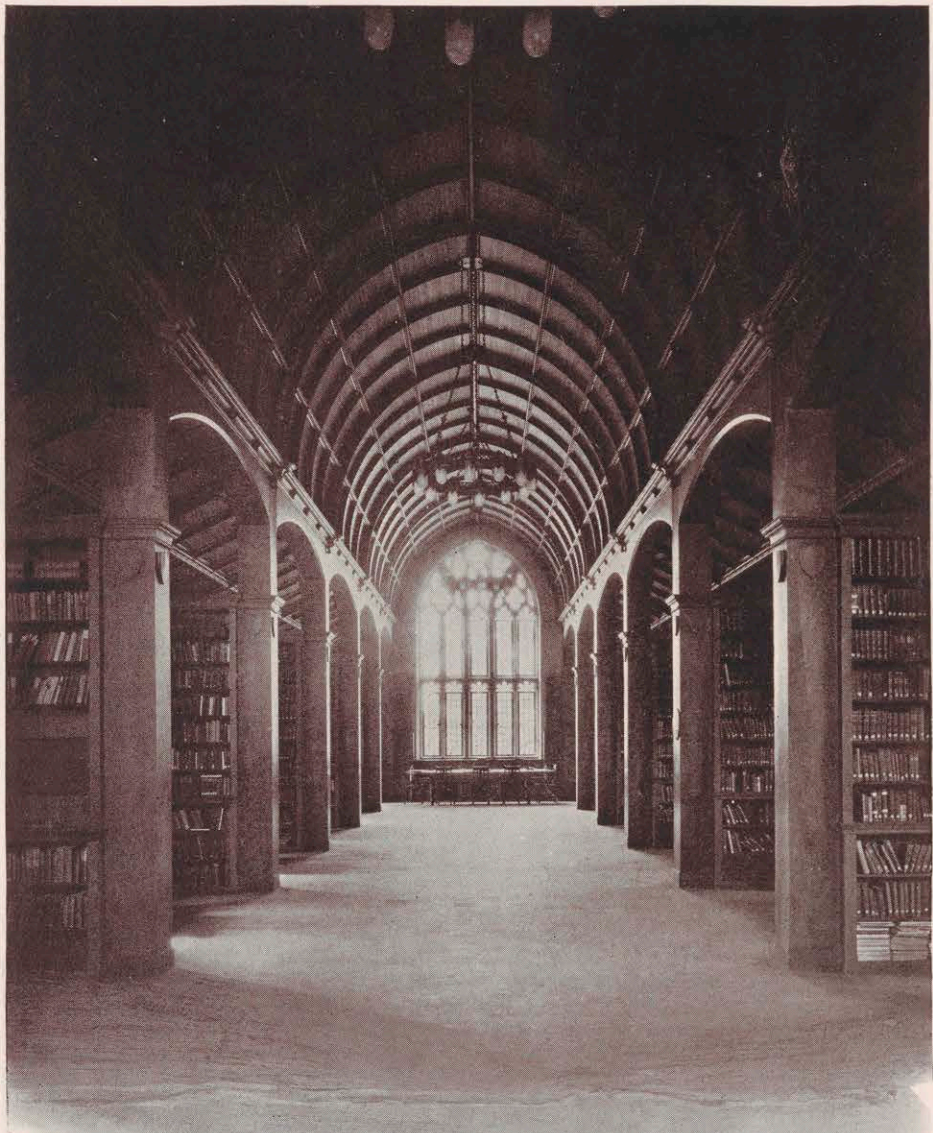

"A little learning is a dangerous thing
Drink deep or taste not the Pireian Spring."



Oh, little lake—what secrets could you tell?

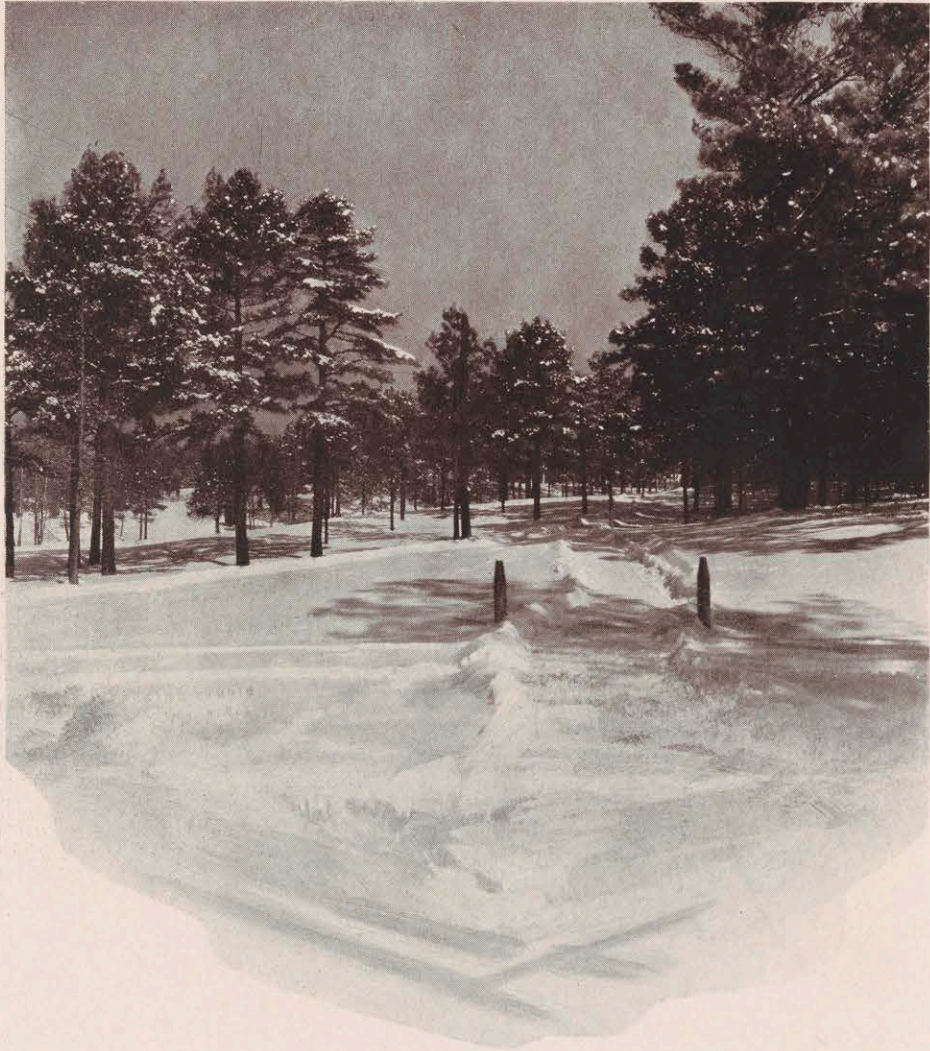

"Frost and sleet, alack!—
Wind as bleak as wrath
Whips our Faces back
As we foot the path;"



“And up the hill beyond the lake there
is the little Court Westhampton—”



"And many a pleasant evening there was passed."



COLUMBIA HALL, T. C. Williams School of Law
Oldest of the University Buildings



As stands a sentinel at his post, so stands the
belfrey tower to guard our campus world.



"A little bridge of memories—and a falls."



"The Glory of Young Men Is Their Strength"

FACULTY



Administrative Officers

FREDERICK WILLIAM BOATWRIGHT, *M.A., LL. D.*
President

ROBERT EDWIN GAINES, *M.A., Litt. D.*,
Dean of Faculty

WILLIAM LOFTIN PRINCE, *M.A.*
Dean of Richmond College.

MARY LANSFIELD KELLER, *Ph.D.*
Dean of Westhampton College.

JAMES H. BARRETT, JR., *B.S., LL.B.*
Secretary of T. C. Williams Law School

BENJAMIN WEST TABB, *B.A.*
Treasurer.

MARION GARNETT RYLAND, *B.A., B.S.*
Librarian.

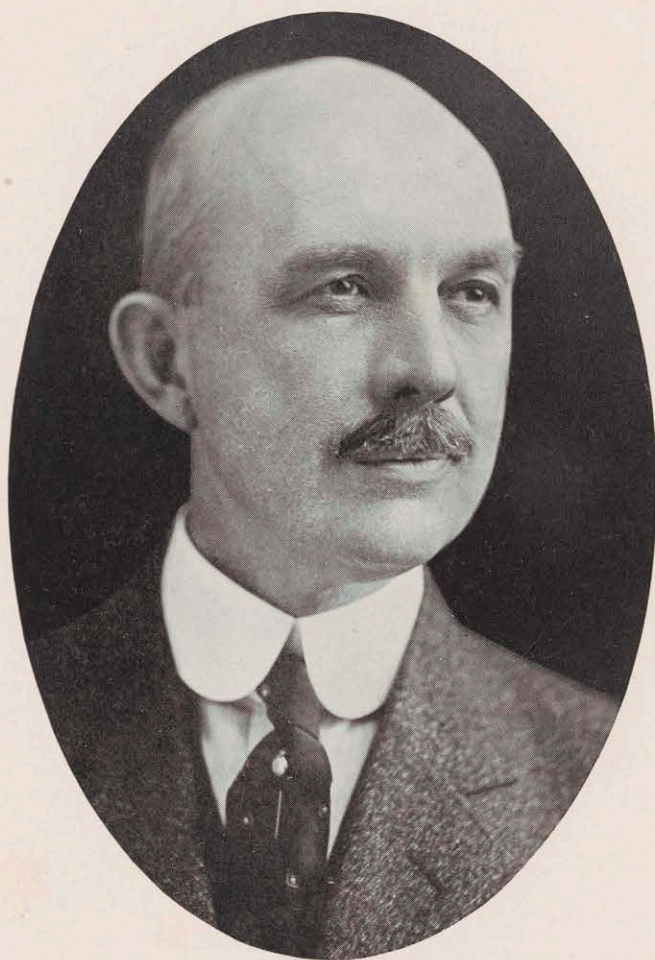

F. W. BOATWRIGHT

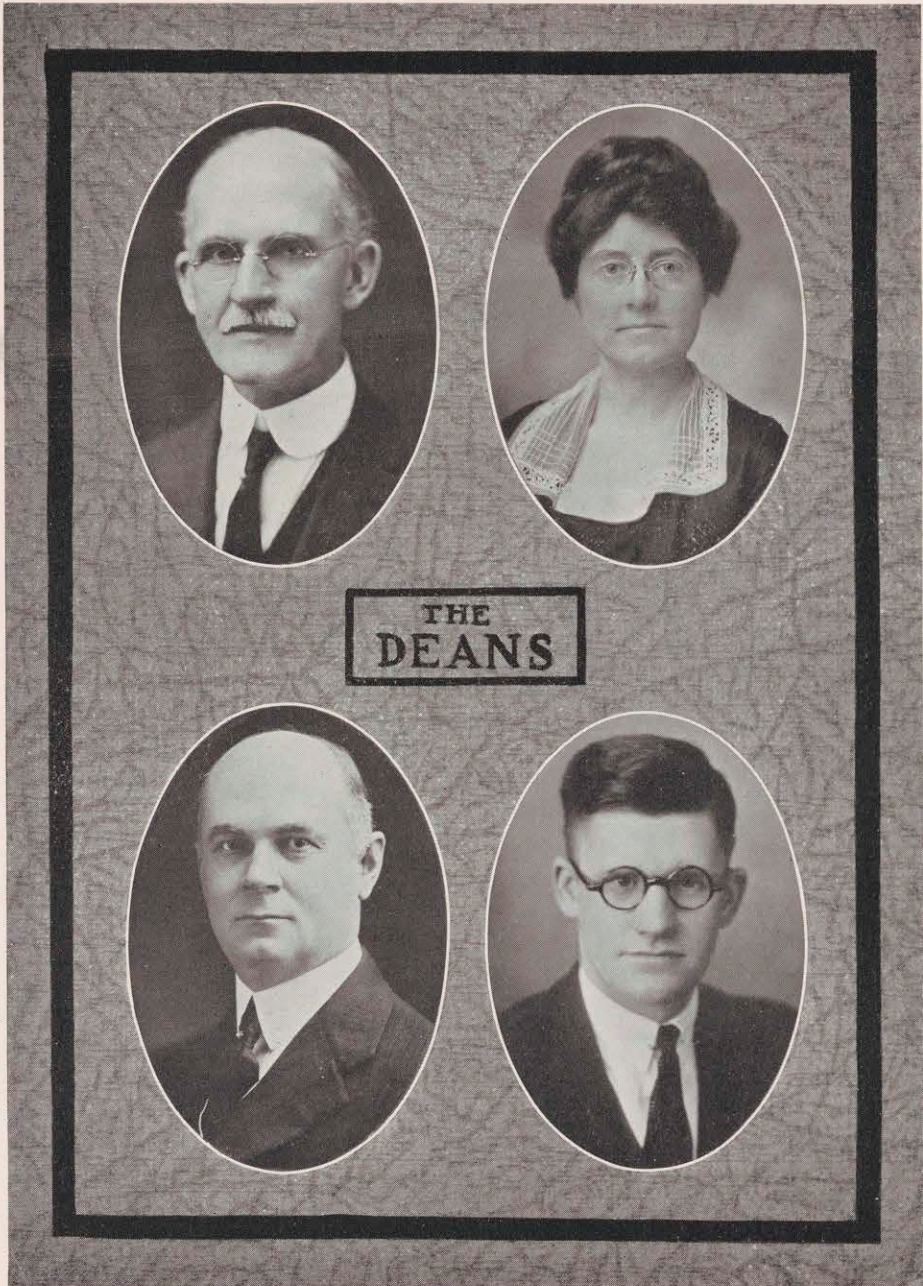

WILLIAM ASBURY HARRIS, M.A.,
Ph.D., *Professor of Greek*
2 College Avenue.

M.A., Richmond College, 1886; Fellow
at Johns Hopkins University, 1889-
'93; Ph.D., Johns Hopkins University,
1892; Professor of Greek since 1901.

SUSAN MADELINE LOUGH, Ph.D.,
Professor History
South Court, Westhampton

M.A., University of Chicago, 1909;
Ph.D., University of Chicago, 1919;
Fellow in History, University of Chi-
cago, 1913-'14; Professor of History
since 1915.

SAMUEL CHILES MITCHELL, Ph.D.,
LL.D.,
*Professor History and Political
Science*

University of Richmond

M.A., Georgetown College, 1888; Ph.D.,
University of Chicago, 1899; LL.D.,
Brown University, 1910; President
University of South Carolina, 1908-
'12; President Medical College of Vir-
ginia, 1913-'15; President Delaware
College, 1915-1920; Professor of His-
tory and Political Science since 1920.

ROBERT EDWARD LOVING, M.A.,
Ph. D. *Professor of Physics*

M.A., Richmond College, 1898; Fellow
Johns Hopkins University, 1901-'02;
Ph.D., *ibid.*, 1905; Special Student,
Cornell University, 1919-'20; Profes-
sor of Physics since 1908.

GRACE WARREN LANDRUM, Ph.D.,
Associate Professor of English
Westhampton College

A.B., Radcliff College, 1898; A.M., Uni-
versity of Chicago, 1915; Ph.D., Rad-
cliffe College, 1921; Graduate Student
Radcliffe College, 1918-'21.

GARNETT RYLAND, M.A., Ph.D.,
Professor of Chemistry
University of Richmond, Virginia.

M.A., Richmond College, 1892; Ph.D.,
Johns Hopkins University, 1898; Pro-
fessor of Chemistry since 1917.

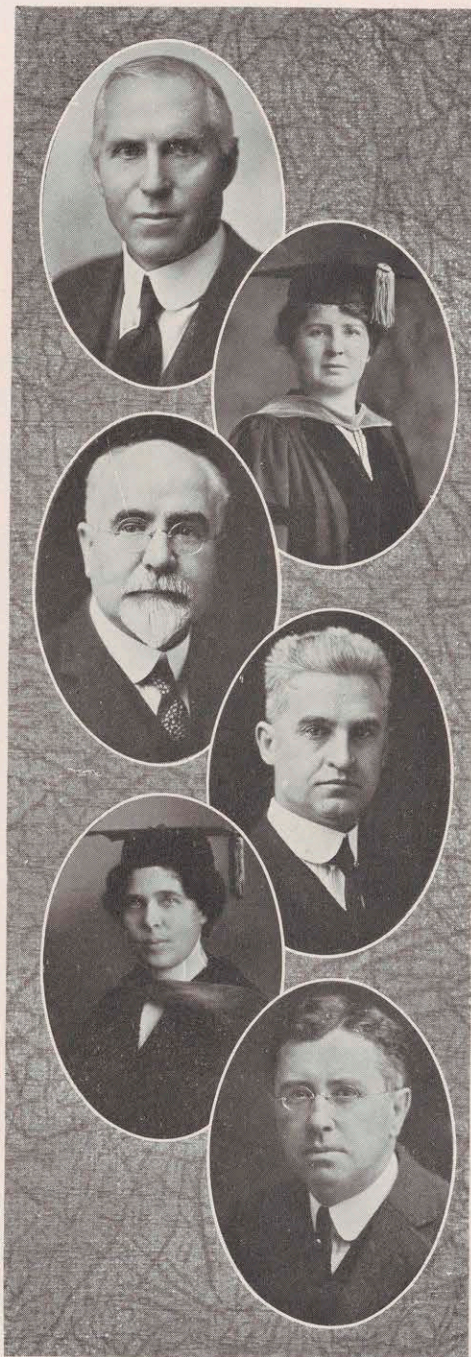



HORACE EDWIN HAYDEN, JR., M.A.
Profesor of Biology
 Chesterfield Apartments, Richmond, Virginia.

A.B., Princeton, 1905; M.A., Virginia, 1907; Graduate in the School of Biology, Virginia, 1910; Professor of Biology, Richmond College since 1919.

HENRY BRANTLY HANDY, M.A.,
Professor of English
 2218-A Grove Avenue, Richmond,

B.A., Richmond College, 1906; M.A., *ibid.*, 1909; M.A., Harvard University, 1913; Graduate Student Columbia University, summer, 1915; Professor of English since 1918.

GERTRUDE HARPER BEGGS, Ph.D.,
 LL.D., *Professor of Latin*

Fellow at Yale University, 1903-4; Ph.D., Yale, 1904; Student American School of Classical Studies at Athens, 1912; Professor of Latin since 1919.

MAUDE HOWLETT WOODFIN, M.A.,
Associate Professor of History and Political Science

Westhampton College

A.B., Westhampton College, 1916; M.A., University of Chicago, 1919; Associate Professor of History and Political Science since 1920.

PAUL R. MERRIMAN, A. B.
 M.S.

Associate Professor of Botany
 425 N. Boulevard, Richmond, Va.

A.B., Miami University, 1903; Harvard Summer School, 1912; Graduate Student in Botany, Cornell University Summer Term, 1915-'20; M.S., Cornell, 1921; Associate Professor of Botany since 1920.

CLEMENT ORESTES MEREDITH, Ph.D.
Associate Professor of German

A.B., Guilford College, 1900; A.B., Haverford College, 1901; Student of Philology in the University of Berlin, 1908-'10; Research Student in the American School of Philology at Rome, Summer, 1910; Ph.D., Johns Hopkins University, 1912; Associate Professor of German since 1920.

HAYNIE H. SEAY, JR., M.A.,
Associate Professor of Economics
University of Richmond, Virginia.

B.A., Richmond, College, 1913; M.A.,
Columbia University, 1915; Graduate
Student, Johns Hopkins University,
1917-'18; Smith East Club Fellow in
Political Economy and Social Institu-
tions, Princeton University, 1919-'20;
Associate Professor of Economics
since 1920.

MARY WINGFIELD SCOTT, B.A.,
Associate Professor of Modern
Languages,

B.A., Columbia University, 1921; Cur-
so del Verano, Residencia de Estudi-
antes, Madrid, 1920.

CONSTANCE GAY MORENUS, M.A.,
Associate Professor of Spanish

B.A., Westhampton College, 1915; Stu-
dent University of Porto Rico, 1915;
M.A., Columbia University, 1920; As-
sociate Professor of Spanish since
1920.

VIRGINIA REESE WITHERS, B.A.,
Associate Professor of French

B.A., Newcomb College, 1909, Licenciée
des Lettres of the Sorbonne.

PAULINE TURNBULL, B.A.,
Secretary to the Dean, and In-
structor in Latin

B.A., Syracuse University; Assistant
Registrar, and Secretary to the Dean
since 1916; Instructor in Latin, 1918.

ROBERT COLLINS ASTROP, M.A.,
Associate Professor of Psychology
University of Richmond, Virginia

M.A., University of Virginia, 1913;
Graduate Student, Columbia University,
1914-'15; Associate Professor of Psy-
chology since 1920.





ROLVIX HARLAN, Ph. D.,
Professor of Sociology
University of Richmond

A.B., George Washington University, 1899; A.M., George Washington University of George Washington, 1901; Ph.D., University of Chicago, 1906; President of Sioux Falls College, 1915-18; Member American Social Society.

ROBIN CHARLES BURRELL, M.S.,
M.A.,

Associate Professor of Chemistry
University of Richmond, Virginia.

B.S., Mount Union College, 1918; Graduate Student and Instructor in Chemistry, Ohio State University, 1919-'21; M.S. and M.A., *ibid.*, 1921; Associate Professor of Chemistry since 1921.

RALPH RAYMOND CHAPPELL, B.S.,
Associate Professor of Physics
2121 E. Clay Street, Richmond,
Virginia

B.S., Richmond College, 1919; Graduate Student, Columbia University, 1920 and 1921. Associate Professor B.A., Goucher College, 1920; Graduate of Physics since 1921.

NAOMI CASSIDY, B.A.,
Assistant Professor of English
Westhampton College

Work in English at Columbia University, 1921; Assistant Professor of English since 1921.

CLARENCE LAIDLAW DODDS, B.A.,
Associate Professor French
University of Richmond, Virginia.

B.A., Carleton College, Northfield, Minnesota, 1916; Iowa State College, 1913; Graduate work at Minnesota State Teacher's College, 1917. Graduate work at Columbia University; Associate Professor of French since 1922.

E. S. BAILEY, A.B.,
Instructor in English and Assistant Coach Athletics

University of Richmond, Virginia.
B.A., Washington and Lee University, 1920.

JOHN LEONARD ROBERTS, A.B.,
M.A.,

Associate Professor of Mathematics
University of Richmond, Virginia.

A.B., Bowdoin College, 1911; M.A.
in Mathematics and Education, Colum-
bia University, 1917; Associate Pro-
fessor of Mathematics since 1921.

OSCAR JOE MERRELL, B.A., M.A.,
Professor of Business Administra-
tion

University of Richmond, Virginia.

B.A., University of Texas, 1911; M.A.,
University of Texas, 1915.

ISABEL HARRIS, B.A.

Associate Professor Mathematics
University of Richmond.

B.A., Richmond College, 1906; M.A.,
Columbia University, 1921; Associate
Professor Mathematics, Westhampton
College, 1921.

FANNY GRAVES CRENSHAW, B.A.,
Director of Physical Education
919 W. Franklin St., Richmond,
Virginia.

B.A., Bryn Mawr College, 1912; Stu-
dent of Theory of Physical Education,
Columbia University, 1914 and 1915;
Director of Physical Education since
1914.

FRANK M. DOBSON,

Athletic Director

2310 Floyd Avenue, Richmond,
Virginia.

Coach Rose Polytechnic Institute,
1907; Coach University of Georgia,
1908; Athletic Director Clemson Col-
lege, 1909-'12; Athletic Director Rich-
mond College, 1913-'17. Athletic Di-
rector Camp Jackson, S. C., 1918-'19;
Athletic Director Richmond, College
since 1919.

WALTER SCOTT McNEILL, B.A.,
Ph.D., LL.B.,

Professor of Criminal Law, Con-
tracts, Equity, Pleading.

B.A., Richmond College, 1899; Ph.D.,
University of Berlin, 1902; LL.B.,
Harvard University, 1905; Associate
Professor of Law, 1905-'09; Professor
of Law since 1909.





CASSIUS MONCURE CHICHESTER,
A.B., LL.B.,

*Professor of Domestic Relations,
Master and Servant, Agency
Insurance, Partnership, Evi-
dence, Conflict of Laws, Statute
Law, Legal History.*

A.B., William and Mary College; LL.
B., University of Virginia; Institute
of Law, Associate Professor of Law
since 1912.

LOUIS S. HERRINK, B.A., LL.B.,
*Instructor in Personal Property,
Damages.*

B.A., Randolph-Macon College, 1911;
Graduate Work, *idid.*, 1912; LL.B.,
Harvard University, 1920; Instructor
in Mathematics, John Marshall High
School, Richmond, Virginia, 1914-'16;
Associate Professor of Law since 1921.

JOHN RANDOLPH TUCKER, B.A.,
LL.B.,

*Professor of Constitutional Law,
Legal Ethics, Private Corpora-
tions, Bailments and Carriers.*

B.A., Washington and Lee University,
1900; LL.B., *Ibid.*, 1902; Graduate
Student, Harvard University, 1902-
'03; Associate Professor of Law since
1909.

THOMAS JUSTIN MOORE, B.A.,
LL.B.,

*Professor of Torts and Real Prop-
erty.*

B.A., Richmond College, 1908; LL.B.,
Harvard University, 1913; Instructor
in Richmond Academy, 1910; Associate
Professor of Law since 1910.

GEORGE BRYAN, LL.B.,

Professor of Banks and Banking

LL.B., Richmond College, 1881; Asso-
ciate Editor and Editor, Virginia Law
Register, 1902-'06; Counsellor for Vir-
ginia Banker's Association since 1902;
Associate Professor of Law since 1914.

F. FLEXINGTON HARKER,
*Instructor of Piano, Organ, Har-
mony.*

MRS. F. F. HARKER,
Instructor of Vocal Music.

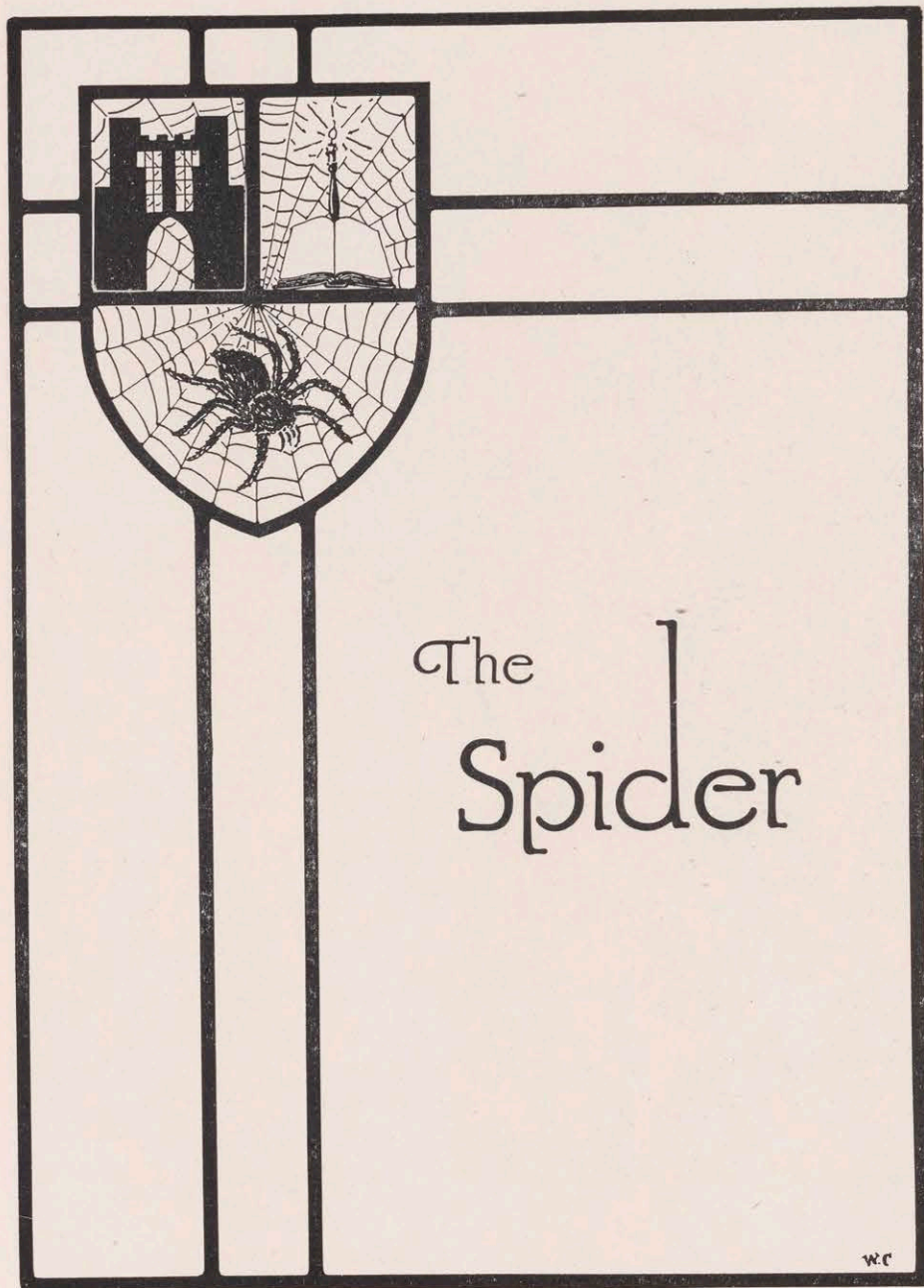

The
Spider

W.C.

EDITORIAL STAFF



FALKNER BEACH
SPORT EDITOR



W. ARTHUR EVANS
PHOTOGRAPHIC MANAGER



HENRY W. RILEY
ASSISTANT EDITOR



WILLIAM O. CARVER
EDITOR IN CHIEF



MARSH H. McCALL
ASSISTANT EDITOR



WARREN CHAPPELL
STAFF ARTIST

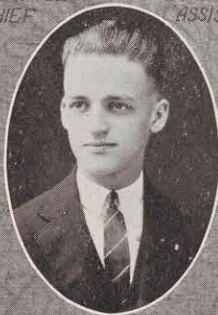

CHARLES MELSON
STAFF STENOGRAPHER

BUSINESS STAFF



WARREN HUNDLEY
FRST. MANAGER



WILLIAM JAMES
CLUBS MANAGER



LAWRENCE WHITEHURST
BUSINESS MANAGER



PAUL COHEN
ART MANAGER



HENRY CHESLEY
CIRCULATION MANAGER



ROGER MANN
ASST. BUSINESS MANAGER



HAROLD RILEY
CLASS MANAGER



EUGENE HARRISON
STAFF PHOTOGRAPHER

Contents — Spider

Classes

Athletics

Fraternities

Clubs and Organizations



The Senior Class

Senior Class Officers

Senior Year

President	S. H. Bennett
Vice-President	G. H. Wescott
Secretary	G. M. Mitchell
Treasurer	H. W. Riley
Historian	Bee Stockton
Student Senate	L. M. Whitehurst

Junior Year

President	James T. Tucker
Vice-President	William Owen Carver, Jr.
Secretary	Samuel H. Bennett
Treasurer	Gustave H. Wescott
Historian	William Arthur Evans
Annual Representative	Harry Walker Riddle
Student Senate	Warren G. Keith

Sophomore Year

President	Albert M. Smith
Vice-President	Bee Stockton
Secretary	John A. Hillsman
Treasurer	Robert Archer Williams
Historian	Henry Ware Riley
Student Senate	Daniel E. Wood, Jr.
Annual Representative	James T. Tucker

Freshman Year

President	E. C. Johnson
Vice-President	S. H. Bennett
Secretary	D. E. Wood
Treasurer	W. G. Barker
Historian	A. G. Smith
Student Senate	L. M. Whitehurst
Annual Representative	C. C. Robinson

Ourselves

Concomitant with the termination of faithful service, acclaim vocalizes just tribute to the emeritus as he separates himself from those instrumentalities so recently allied to his responsibility. His departure from the experience evokes retrospective contemplation. Sequential events crowd fast one upon another in reflected panorama. Mental review of four years sojourn irradiates rapid flashes of transitional incidents emblazoned irrevocably upon memory and fused inextricably into consciousness. The interminable series of innovating vicissitudes in ultimate expression have welded the simple with the arduous and the pleasant with the unpleasant until the whole didactic experience reveals a creation whose least attributes are its mightiest possibilities and whose remotest achievements are its greatest incentives.

Inducted four years ago in the genial atmosphere of scholarship, awkward propers, fumbling precipitantly in circuitous response to bizarre propensities and ludicrous badinage, gently yielded to those equilibrial potions of reverence, self-knowledge, and self-control from magnanimous executants of exuberant intellect; and from them these intellectual aspirants have absorbed wisdom to balance judgment and to presage accomplishment. Accumulated efforts have been compensated with reciprocal award; assiduity to endeavor has burned obscuration away and revealed light beyond the nebulous; discipline of thought has made permanent transient aspiration; and autonomic development has subordinated superficial impetuosities and animated dormant potentialities. The categorical variations in the college career have combined to sculpture a plastic being from germinal incipiency into aureate prowess. Growth, unity, efficiency expanded the adjacent colleges into the University realm and allied aggregate strength to initiate future's illimitable enterprize. Synchronical with this emergence golden opportunity substantiates with an effulgent reverie: Mental improvement complemented by physical training amid dynamic incentives displays consummate effect to resound imperishably those happy indulgences in athletics under skillful guidance and amid unsullied memorial, in literary essay under flagrant aspiration, in forensic conflict under oratorical appeal, in dramatic endeavor under deep inspiration, in music under coalesced harmonies, in fraternal associations under lofty mutuality, and in the continuous relationship of concerted aim under scintillating experiences of admiration, respect, friendship, and love.

The departing class can only hope to proclaim appreciable expression of generous tribute to Alma Mater for this irreplaceable inculcation by symbolizing with subsequent interest and achievement.

The Students of Virginia



GEORGE C. PATTERSON "Pat"

Richmond, Virginia.
Applicant for M.A. Degree.

B.A., Richmond College, 1922;
Arachnidae; Varsity Baseball,
1919-'22; Editor-in-chief of the
Spider, 1922; Varsity Club; Dra-
matic Club; John Marshall Club;
Intercollegiate Debate, 1921; Phil-
ologist Literary Society.



HENRY B. ANDERSON "Andee"

Westhampton, Virginia.
Applicant for B.A. Degree.

Over Seas Club; Fork Union Mil-
itary Academy; Ministerial Asso-
ciation.

CORNELIUS J. APPERSON
 Richmond, Virginia.
 Applicant for B.A. Degree.
 John Marshall Club; Philologian
 Literary Society.

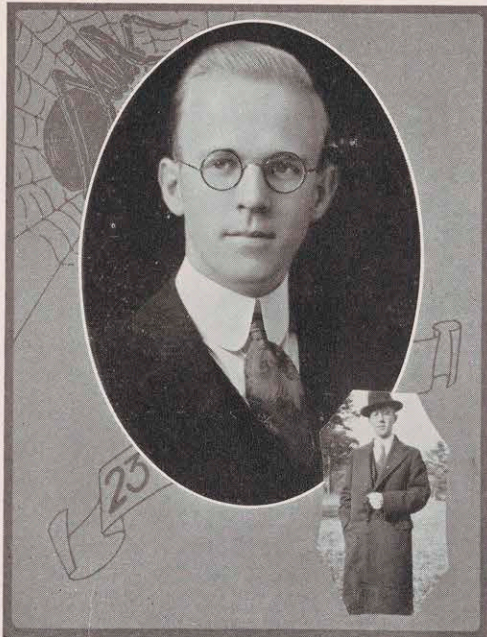

WILLIAM N. BEEHLER
 Baltimore, Maryland.
 Applicant for B.A. Degree.
 Tau Kappa Alpha; Phi Alpha
 Zeta; Sigma Upsilon; President
 Philologian Literary Society, (win-
 ter term); Associate Editor the
 "Messenger"; Writer's Club; Lit-
 erary Critic; Treasurer Literary
 Society, 1921-'22; Maryland Club;
 Manager Debating and Forensic
 Council 1922-'23; Inter-Collegiate
 Debates; Inter-Society Debates;
 Glee Club Accompanist, 1919-'20;
 History Club; Ministerial Associa-
 tion; Masonic Club.



SAMUEL H. BENNETT "Bennie"

Montgomery, Ala.

Applicant for B.A. Degree.

Theta Chi; Managers Club, 1922-'23; Varsity Club, 1923; Assistant Manager Baseball, 1921; Manager Baseball 1922; Vice President Freshman Class, Secretary Junior Class, President Senior Class; Student Senator at Large, '22-'23; Member of Newspaper Publication Board, 1922-'23.



JAMES P. BROADDUS "Broaddie"

Bowling Green, Va.

Application for B.A. Degree.

Lambda Chi Alpha; Student Senate; Annual Representative of the Senior Class; Football Squad, 1920-'21; Baseball Squad, 1920-'21-'23; Class Baseball, 1920-'21-'23; Freshman Track Team; Vice-President Masonic Club; Mu Sigma Rho; Tidewater Club; Y. M. C. A.

CLARK T. CALDWELL "Caldie"

Appomattox, Va.

Applicant for B.A. Degree.

Phi Alpha Zeta; Ministerial Association; Y. M. C. A.; Philologian Literary Society; Secretary of Philologian Society, 1921; Secretary of City Missions, 1921; Secretary of Y. M. C. A., 1922; Y. M. C. A., Cabinet, 1923; Treasurer of Ministerial Association, 1921; President of Ministerial Association for session of 1922 and 1923.

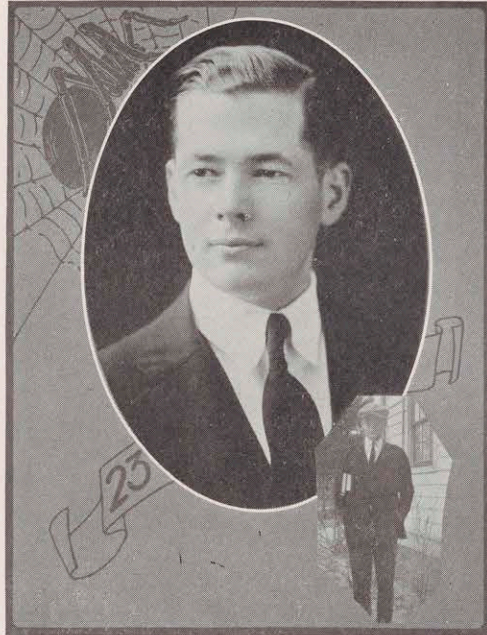

GRAHAM A. CARLTON "Carly"

Centre Cross, Virginia

Applicant for B.A. Degree.

Kappa Sigma; Omicron Delta Kappa; Chatham Training School Club; Annual Representative, 1922; President, 1923; Varsity Club Treasurer, 1922; Varsity Football, 1921-'23; Varsity Basketball, 1920-'21-'22; Captain, 1923; Varsity Track, 1920-'21-'22; Captain, 1923.



LOUIS C. CARLTON "L.C."
Richmond, Virginia.
Applicant for B.A. Degree.
Mu Sigma Rho Literary Society;
Y. M. C. A.



WILLIAM O. CARVER, JR. "Bill"
Louisville, Ky.
Applicant for A.B. Degree.
Pi Cappa Alpha; Omicron Delta
Cappa; Mu Sigma Rho; Editor-
in-chief of the Spider; Varsity
Basketball; Business Manager
Dramatic Club.

YIK CHIU CHEUNG
 Conton, China.
 Applicant for B.S. Degree.
 Chinese Students' Club.



ALAN B. CLARKE "A.B."
 Richmond, Virginia.
 Applicant for B.A. Degree.

Tri Phi; Omicron Delta Kappa;
 Sigma Upsilon; Mu Sigma Rho
 Literary Society; Assistant Editor
 "Messenger", 1921-'22; Editor-
 in-chief, "Messenger", 1922-'23;
 Member of Student Senate, 1922-
 '23; Club Editor, "Web," 1922;
 Glee Club, 1920-'21; History Club,
 1921; Track Squad, 1921.; Wri-
 ters' Club, 1921-'22-'23; Y. M. C.
 A.; John Marshall Club; Student
 Assistant, English Department;
 Honor Roll, 1920-'21-'22.



EDWARD T. CLARK "E.T."

Gold Hill, Virginia.

Applicant for B.A. Degree.

Buckingham Club; Mu Sigma Rho Literary Society; Vice-President, 1920-'21; Piedmont Club; Ministerial Association; Y. M. C. A.; Devotional Editor Collegian, 1920-'21; Masonic Club.

HOWARD H. DAVIS "H.H."

Cumberland, Md.

Applicant for B.A. Degree.

Tau Kappa Alpha; Mu Sigma Rho Literary Society; Sergeant-at-arms, Secretary, President; Debating and Forensic Council; Winner of best Debater's medal and medal for improvement in debate, 1921; Inter-society Debate, 1922; Dramatic Club; Y. M. C. A.; Ministerial Association; Religious News Editor, "Collegian," 1922-'23; History Club; Maryland Club.



RUSSELL D. DRINKARD
Richmond, Virginia.
Applicant for B.S. Degree.



ANDREW J. EASTWOOD *"Jack"*
Wellville, Virginia.

Applicant for B.A. Degree.
Piedmont Club; Mu Sigma Rho
Literary Society; Inter-Society
Debate; Inter-Collegiate Debate;
Best Debater's Medal, 1922.

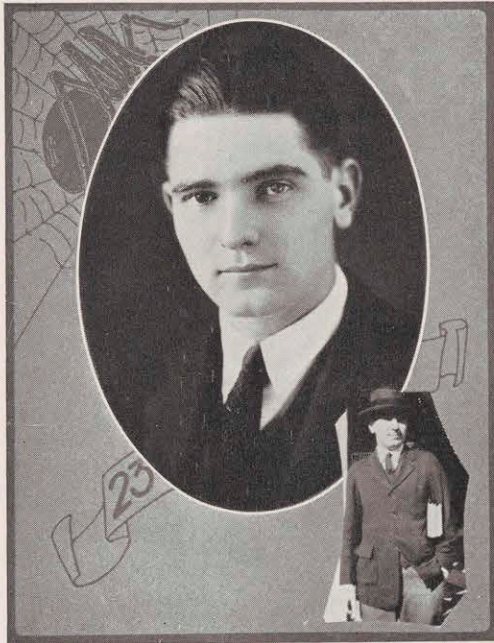

WILLIAM ELLYSON, JR. "Bill"
Richmond, Virginia.

Applicant for B.A. Degree.

Phi Gamma Delta; Omicron Delta Kappa; Key 16; Sigma Upsilon; Cotillion Club; German Club; Mu Sigma Rho Literary Society; Y. M. C. A.; Debating and Forensic Council, 1920-'21; John Marshall Club; Football Squad, 1920-'21; Globe Trotters Club; Inter-fraternity Council, 1922-'23; Editor-in-chief, "The Richmond Collegian", 1922-'23 Director, University Bureau of Public Information, 1922-23; Assistant Director, Virginia Inter-scholastic Publications Conference, 1923; Vice-President, Southern Inter-collegiate Newspaper Association, 1922.

W. ARTHUR EVANS, JR. "Chic"
Richmond, Virginia.

Applicant for B.A. Degree.

Kappa Sigma; Sigma Upsilon; Mu Sigma Rho Literary Society; John Marshall Club; Historian Junior Class; "The Richmond Collegian" staff, 1920-'23; Assistant Managing Editor, 1922; Photographic Editor, "The Web", 1923; Dramatic Club.

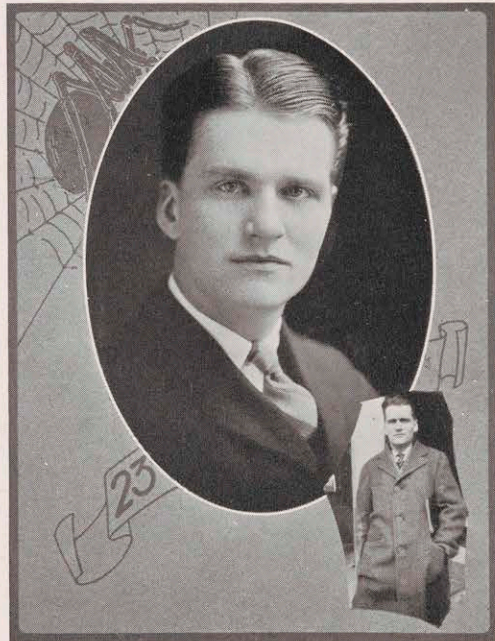

CURTIS W. GARRISON *"Curt"*
Richmond, Virginia.
Applicant for B.A. Degree
John Marshall Club.



L. DUDLEY GEORGE
Richmond, Virginia.
Applicant for B.S. Degree.
Lambda Chi Alpha; John Marshall
Club.



BENJAMIN T. GUNTER, JR. "Ben"
Accomac, Virginia.
Applicant for B.A. Degree.
Kappa Alpha; Football Squad, '21.



JAMES B. GUTHRIE "Jimmie"
Richmond, Virginia.
Applicant for B.A. Degree.
John Marshall Club; Masonic
Club; Mu Sigma Rho Literary
Society.

EMMETT C. HARRISON "*Emmett*"

Farnham, Virginia.

Applicant for B.A. Degree.

Kappa Sigma; Omicron Delta Kappa; Manager Junior Class Basketball Team; Y. M. C. A. Cabinet, 1920-'21 Vice-President, Y. M. C. A.; Scrub Football; Mu Sigma Rho Literary Society; Tidewater Club; Dramatic Club; Ministerial Association; Assistant Business Manager, "The Collegian," 1920-'21; Business Manager, "The Collegian," 1921-'22.

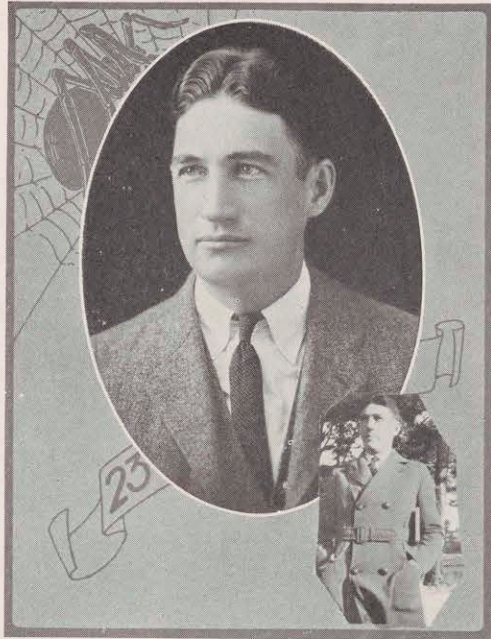

WILLIAM E. HATCHER "*Bill*"

Blue Mountain, Miss.

Application for B.A. Degree.

Lambda Chi Alpha; Philologian Literary Society; Treasurer, 1919-'20; Associate Editor of "Messenger," 1920-'21; Board of Editors of "Collegian," 1920-'21; Assistant Business Manager of "Annual," 1920-'21; Elected Business Manager, 1921-'22; Dramatic Club; Business Manager, 1920-'21; General Manager, 1922-'23; Best Reader's Medal, 1919; Best Declaimers Medal, 1920; Secretary, Student Government Association, 1920-'21; Varsity Tennis; Class Basketball, 1920-'21.



RAYMOND L. HIGHTOWER
South Hill, Virginia.
Applicant for B. A. Degree.
Philologist Literary Society; Y.
M.C.A. Cabinet; Ministerial Union.



J. WARREN HUNDLEY, JR. "*Pinky*"
Richmond, Virginia.

Applicant for B. A. Degree.

Pi Kappa Alpha; Mu Sigma Rho
Literary Society; Y. M. C. A.; John
Marshall Club; Cotillion Club;
Globe Trotters Club; Pre-medical
Club; Alumni Editor Collegian
1922; Fraternity Editor Annual
1922; Class Basketball 1920-'21-
'23. Class Baseball 1921-'22.

HERBERT R. HUTCHINSON "Mike"
 Richmond, Virginia.
 Applicant for B. S. Degree.
 Phi Delta Omega; Manager of
 Tennis; John Marshall Club;
 Track Squad.

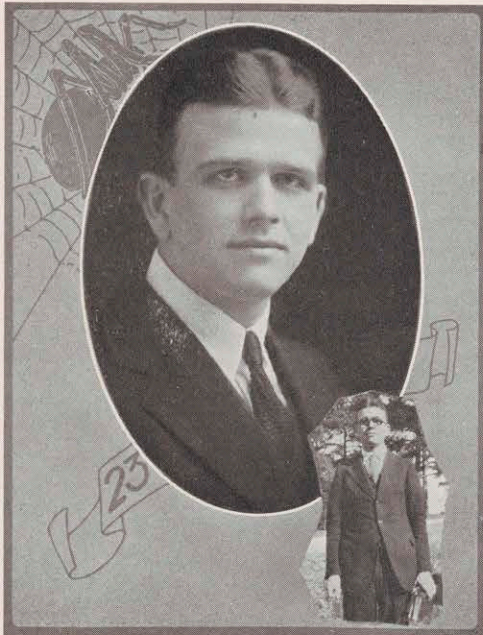

EDGAR M. JOHNSON "E.M."
 Maryville, Tenn.
 Applicant for B. A. Degree.

Phi Gamma Delta; Mu Sigma Rho
 Literary Society; Glee Club; Busi-
 ness Manager Glee Club 1921-'22;
 Globe Trotters Club; John Mar-
 shall Club; Ministerial Associa-
 tion; Alein Club; Y. M. C. A.; In-
 ter-Fraternity Council; Football
 squad 1921; Freshman Track
 squad 1920; Class Basketball
 1922; Manager Junior Baseball;
 Vice President Student Govern-
 ment 1923.



WAVERLY E. JONES, JR. "Jonesie"
Newport News, Va.

Applicant for B. S. Degree.

Kappa Sigma; Omicron Delta Kappa; Vice President Freshmen Class 1918; President of Sophomore Class 1919; Inter-fraternity Council 1920-'22; Varsity Football Team 1919-'20-'21-'22; Captain football 1922; Varsity Baseball Team 1919-'20-'21-'22; Captain baseball 1921; Varsity Track Team 1921-'22; Varsity Club; Y. M. C. A.; Class basketball team 1921-'22; Captains Club; Fork Union Military Academy Club; Cotillion Club; President of Cotillion Club 1921.

WARREN G. KEITH "Warren G."
Upton, Ky.

Applicant for A. B. Degree.

Omicron Delta Kappa; President of Student Government; Dramatic Club; Sigma Upsilon, 1922-'23; Tau Kappa Alpha; Orator 1921; Best Debater 1921; Best Declaimer 1922; Assistant Editor of the "Messenger" 1923; Philologist; Literary Society; Ministerial Association; Overseas Club; Debating Council; Inter-collegiate Debater 1921-'22-'23; Senator at large 1921.



L. W. KERSEY
Richmond, Virginia.
Applicant for B. A. Degree.
Philologian Literary Society; Ministerial Association; Y. M. C. A.



RALPH W. MAPP "*Senator*"
Wardtown, Va.
Applicant for B. A. Degree.
Ministerial Association; Eastern
Shore Club; Philologian Literary
Society; Y. M. C. A.

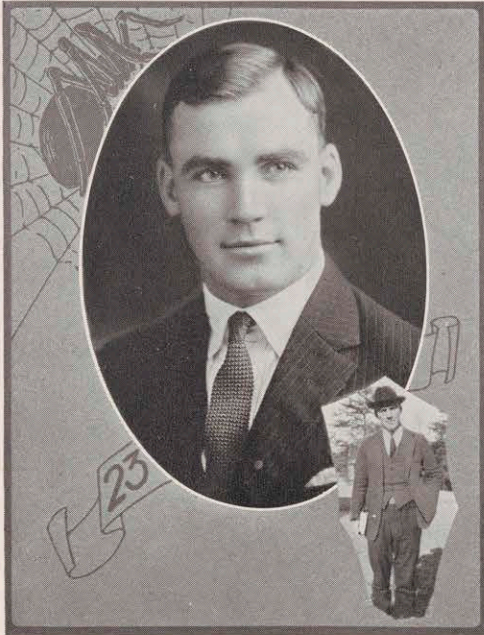

BEN C. McCARY "Mac"

Alberene, Virginia.

Applicant for B. A. Degree.

Piedmont Club; Mu Sigma Rho
Literary Society; Class Basketball
1921-'22; Vice President Y.M.C.A.

PAUL B. McDANIEL "Mac"

University of Richmond

Applicant for B. S. Degree.

Lambda Chi Alpha; Basketball
squad 1919-'20-'21; Tennis Team
1921-'22-'23; Freshman track;
Manager Football 1922; Cheer-
leader, 1920-'21; Dramatic Club;
Cotillion Club; Treasurer 1922;
Overseas's Club.



GEORGE S. MITCHELL "Mitch"

Westhampton, Virginia.

Applicant for B. A. Degree.

Kappa Alpha; Key 16; President
Mu Sigma Rho, 1922; Debating
and Forensic Council; Business
Manager "Messenger"; Secretary
Senior Class; Scrub Football
1921; Varsity Track 1922; Cross-
Country Team, 1922.



DUNCAN E. MURRAY "D.E."

Fitzgerald, Ga.

Applicant for B. A. Degree.

Phi Alpha Zeta; President Philo-
logion Literary Society, 1922;
Chaplan and Critic, 1921; Treas-
urer Ministerial Association;
Treasurer Y. M. C. A.; Varsity
Track Squad.



SAMUEL R. ORRELL "Jorfy"

Richmond, Virginia.

Applicant for B. A. Degree.

Theta Chi; Student Senate 1917-'18; Y. M. C. A. Cabinet, 1917-'18; Ministerial Union; Chatham Club; Masonic Club; American Legion.

R. TYLER PRICE "Tiger"

Blacksburg, Virginia.

Applicant for B. S. Degree. (Business Administration.)

Kappa Sigma; Omicron Delta Kappa: Captain Football, 1921; Vice-President of Senior Class; Mu Sigma Rho Literary Society, Vice President 1922; Varsity Club 1919-'20-'21-'22; Treasurer, 1921; Y. M. C. A. Cabinet; Captain of Freshman Basketball; Track Squad, 1920-'21; Member of Key 16; University German Club; Southwest Virginia Club; Treasurer 1923; Captains Club; Student Senate; Glee Club 1920.



HARRY W. RIDDLE "Harry"

Roanoke, Virginia.

Applicant for B. A. Degree.

Kappa Sigma; Sigma Upsilon;
Ministerial Association; Manager
Basketball; Vice President Philo-
logion Literary Society; Captain
Junior Baseball team; President
Southwest Virginia Club; Presi-
dent Y. M. C. A.; Inter-fraternity
Council; Dramatic Club; Junior
Basketball 1922; Y. M. C. A. Cab-
inet 1922.

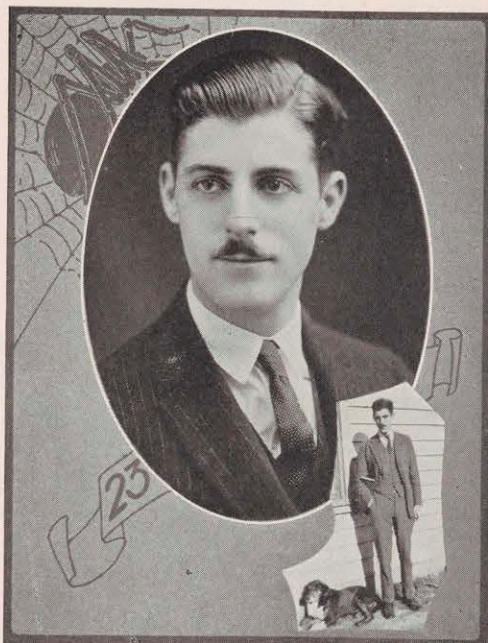

HENRY W. RILEY "Kelly"

Woodruff, S. C.

Applicant for B. A. Degree.

Phi Kappa Sigma, Omicron Delta
Kappa; Inter-Fraternity Council;
Assistant Manager Basketball,
1921; Manager Basketball, 1922;
Assistant Editor the Annual; Philo-
logian Literary Society; Secre-
tary, 1921; Y. M. C. A., College
Orchestra.



E. B. ROBERTSON
Danville, Virginia.
Applicant for B. S. Degree.
Theta Chi; Key 16; Cotillion Club;
Piedmont Club; Pre-Medical Club.



HUBEL ROBINS
Richmond, Virginia.
Applicant for B. S. Degree. (Business
Administration.)
Phi Gamma Delta: Secretary Varsity
Club; John Marshall Club;
Cotillion Club; Football Team
1919-'20-'21-'22; Baseball squad
1919; Y. M. C. A.

LEWIS SHOCKET
 Richmond, Virginia.
 Applicant for B. A. Degree.
 Philologian Literary Society; In-
 ter-Collegiate Debating Team,
 1921-'22; John Marshall Club.

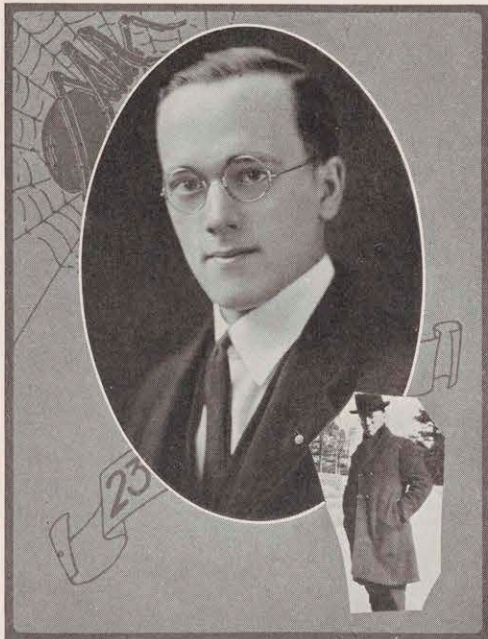
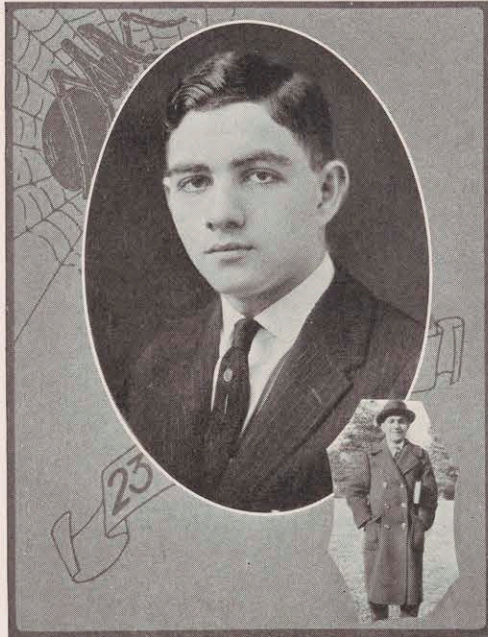

DANIEL SLABEY "Dan"
 Richmond, Virginia.
 Applicant for B. A. Degree.
 Mu Sigma Rho Literary Society,
 1921-'22; Ministerial Union, 1918-
 '22; Student's Volunteer 1920-'22.



CLEM N. SNEAD
Dry Fork, Virginia.
Applicant for B. A. Degree.
Sigma Phi Epsilon; Managing Editor "Collegian"; Sigma Upsilon; Vice President Chatham Training School Club; Mu Sigma Rho Literary Society; Secretary Masonic Club.

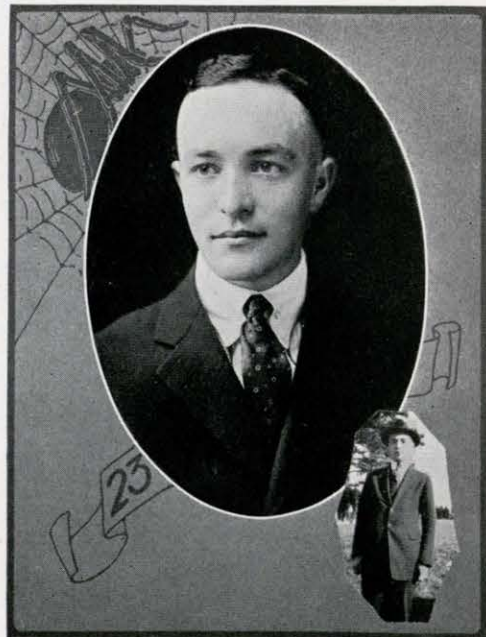

CLYDE A. SPICER
Hanover, Virginia.
Applicant for B. A. Degree.
Philologian Literary Society.

BEE STOCKTON
 Richmond, Virginia
 Applicant for B. A. Degree.

Class Vice-President 1920; Senior Historian; Mu Sigma Rho Literary Society; Reporter 1919; Treasurer 1920; Debater 1921; Orator 1921-'22; Vice-President 1921; President 1922; Critic, 1922; Debating and Forensic Council, 1922; Inter-Society Debate 1921; Inter-Collegiate Debate 1921; Honor Roll.

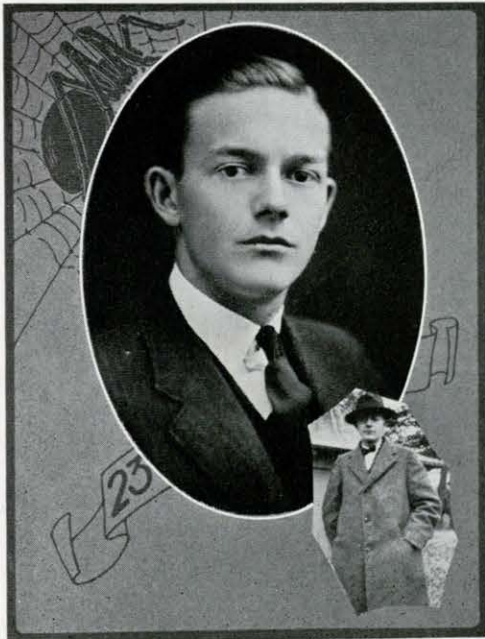
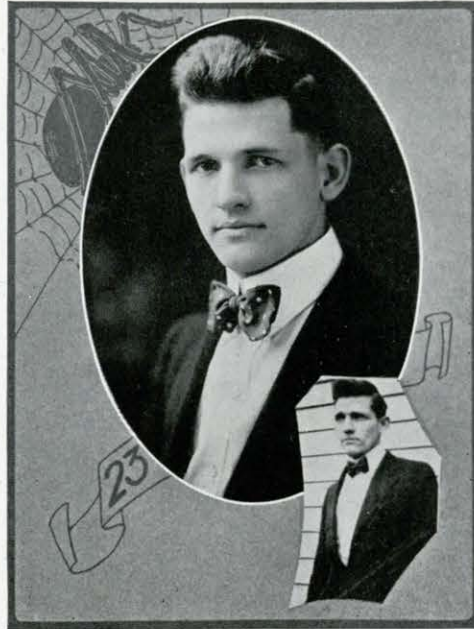

JOHN G. TARRANT *"Tarry"*
 King William, Virginia.
 Applicant for B. A. Degree.

Kappa Sigma; Tau Kappa Alpha; President and Secretary Mu Sigma Rho Literary Society, 1923; Varsity Track, 1920-'21-'22; Inter-Collegiate Debate 1921-'23.

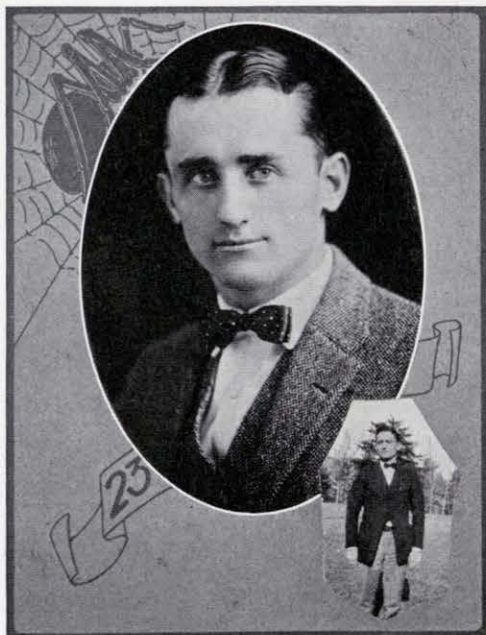

THURMAN B. TOWILL "Caesar"

University of Richmond
Applicant for B. A. Degree.

Tri Phi; Omicron Delta Kappa;
Football, Baseball, Basketball,
Track squad, 1919-'20-'21; Chatham
Training School Club; President:
Athletic Association; Vice
President Varsity Club.

JAMES T. TUCKER, JR. "Jimmy"

Huntington, West Virginia.

Applicant for B. A. Degree

Theta Chi; Key 16; Freshman
Class baseball Manager; Treasurer
Student Government; Assistant
Manager Track; Sophomore Annual
Representative; Cotillion
Club; Secretary and Treasurer Inter-
Fraternity Council 1920-'21-'22;
John Marshall Club; Manager's
Club; Overseas Club; Globe
Trotters Club; Manager of Track;
President of Junior Class; Varsity
Club; German Club; Chairman of
South Atlantic Track Meet; Pre-
Medical Club.



G. H. WESCOTT

"Gus"

Painter, Virginia

Applicant for B. S. Degree.

Phi Delta Omega; Omicron Delta Kappa; Collegian Staff; Assistant Business Manager 1921-'22; Business Manager 1922-'23; Assistant Manager Track 1921-'22; Manager Track 1922-'23; Secretary Student Government Association 1921-'22; Cotillion Club, Vice President 1921-'22; University German Club; Eastern Shore Club; President 1920-'21; Annual Representative 1921-22; Naturalists Club; Vice President, 1921-'22; Tidewater Club; Pre-Medical Club; Glee Club, 1919-'20; Y. M. C. A.; Managers Club.



LAWRENCE M. WHITEHURST

"Whity"

Richmond, Virginia.

Applicant for B. A. Degree.

Phi Gamma Delta; Omicron Delta Kappa; Business Manager of the "Spider" 1923; Assistant Business Manager of the "Spider" 1922; Assistant Business Manager "Messenger" 1922; Mu Sigma Rho; Secretary Mu Sigma Rho, 1921; Senate 1919-'20-'21-'22-'23; Physics Laboratory Instructor 1922-'23.

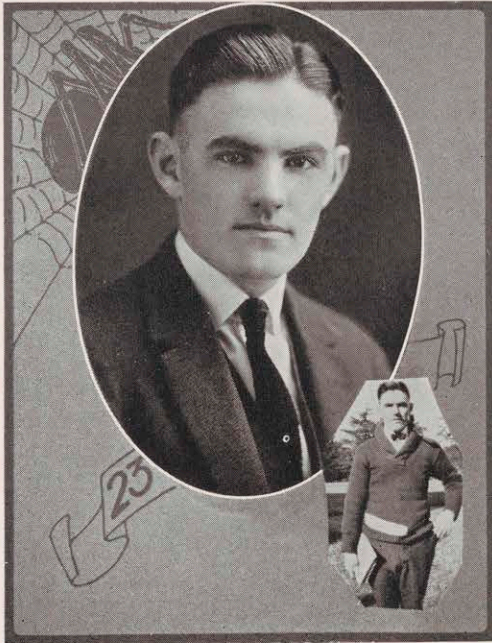

HUGH S. WHITTED
Scottsville, Virginia.

Applicant for B. A. Degree.

Mu Sigma Rho Literary Society;
Basketball Squad 1920; Football
squad 1920-'21; Class Basketball
1922; History Club 1921; Y. M. C.
A.

JUNIOR



Junior Class Officers

Junior Year

President	S. W. Whitehurst
Vice-President	Roger L. Mann
Secretary	T. M. Alderson
Treasurer	W. A. McNeil
Historian	B. M. Moody
Student Senate	M. H. McCall
Annual Representative	R. E. Booker

Sophomore Year

President	Joseph P. Sadler, Jr.
Vice-President	Wilbur L. Mahaney, Jr.
Secretary	George Fred Cook, Jr.
Treasurer	Donald P. Lynch
Historian	George Freedley
Student Senate	Warren A. McNeil
Annual Representative	Horace H. Edwards

Freshman Class

President	Y. M. Hodges
Vice-President	J. H. Miller
Secretary	H. R. Gladding
Treasurer	T. E. Gilbert
Historian	J. C. Fray
Student Senate	J. C. Bristow
Annual Representative	S. W. Whitehurst

Junior Class History

As we today reflect for a moment and live again that bright September morning when we for the first time cast our eyes on these scenes we pause. We were fresh from schools where we found in vogue that system of afternoon classes for those who seemed to be deficient in the day's labors, but upon entering here we found this to be no more, rather in its stead all the liberty a man could expect. The time was ours, to be redeemed or lost as we so desired. We were, for the first time in our lives, face to face with the problem of self-mastery, and in spite of the spirit of youth we buckled down and today stand but a year hence from the sheep-skin clad in its blue ribbon.

It is not our purpose in so brief space to catalogue all of the achievements of the class of 1924, for indeed that would necessitate volumes, but only to give a short and concise resume of events which we as loyal Spiders have attained. Upon entering this institution we found that persuasive force of the Sophomore paddle to be a past figure for it had been discarded. We were the first Freshman class of the University and those just above us had seen fit in their Sophomoric wisdom to leave us to Spider traditions and not by Spider paddles to work out Spider loyalty, and now in the third year of our progress we can boast, as probably no other Junior class could boast, of having an A-number-one Spider spirit standard.

During the three years of our training we have always kept before us the achievements of our predecessors and they have to a large degree shaped our labors. We have sent our men to the field, but to have them return bringing with them the laurels of football, of baseball, of track and of basketball. They have striven with all their powers to hold high Old Red and Blue and to a large degree have been instrumental in lifting our colors higher than ever before. Need we to say that our profiles have been the sinew of Student Government, for it is known by all men of the University how we rank in that particular? Must we say that the basal men of Debating and Forensic work are furnished by the Junior class? Have we not been represented well in this behalf? The Junior talent in dramatic circles have brought that phase of college work to the forefront more this year than ever before. We have sent our members as delegates to various branches of intercollegiate work but to have them return laden with praise from other institutions. Can we not sound another note on our horn when we say that Juniors are capable men on the various staffs of literary work in the college; have they not been instrumental in placing the Messenger and also the Collegian on a higher plane? At least we claim part of the honors of these. Regardless of the fact that we as a class have attained laurels in the secondary work of the college, we have not lost sight of the primary purpose, that of class work, but have walked abreast with other classes in being represented on the honor rolls from time to time. In all phases, then, of college life we have held high our colors as loyal Spiders and Juniors, having our eyes fixed on the goal success, and now at this point we are face to face with our goal.

Thus far we have succeeded. Our dream has become a reality, for we are seniors.

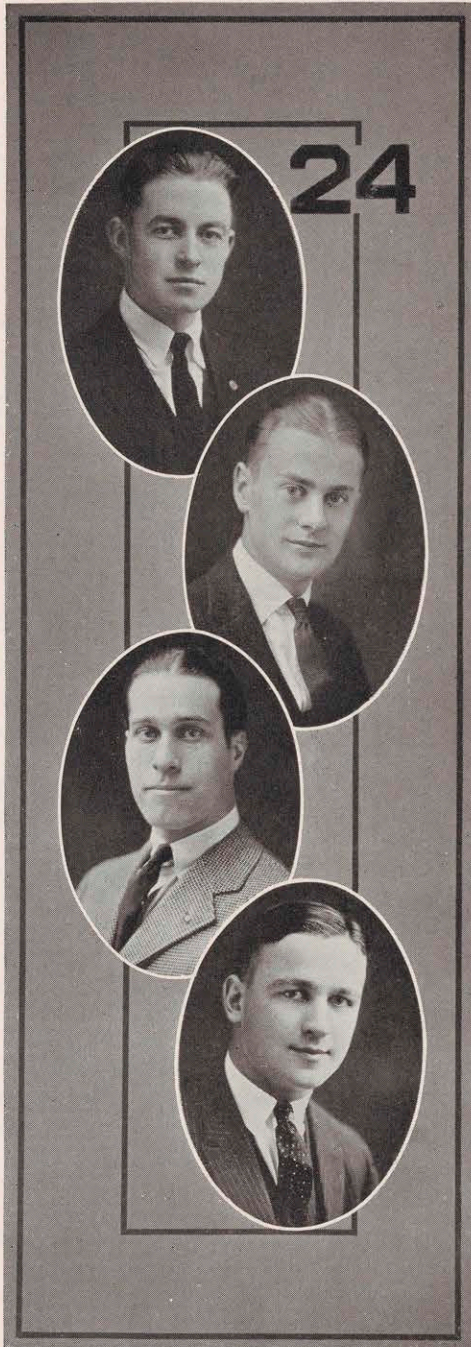

LAWTON CRAFT ADDINGTON

"BOSUN"

Coeburn, Va.

B. A. Course

Phi Gamma Delta, Southwest Virginia Club.

THOMAS M. ALDERSON, Jr.

"ALDIE"

Lebanon, Va.

B. S. (Business Administration)

Theta Chi; Southwest Virginia Club; Key 16; Baseball squad 1921-'22; Class Baseball 1920-'21; Secretary Junior class; Advisory board of "Collegian."

CLAUDE S. ANDERSON

"ANDY"

Volney, Va.

B. S. Course

Theta Chi; Southwest Virginia Club.

RALPH COURTNEY BETHEL

"BETH"

Richmond, Va.

B. S. (Business Administration)

Kappa Sigma; Captain-elect football, 1923; Varsity Football, 1920-'21-'22; Varsity Basketball, 1921-'22-'23; Varsity Track, 1922; Freshman Basketball; President John Marshall Club; Editor and Manager "R" Book; Y. M. C. A.; Cotillion Club; Manager's Club; Varsity Club; Mu Sigma Rho Literary Society; Tied for first place 1922, J. Taylor Ellyson History Medal.

JAMES BAILEY BLANKS

"SQUIRE"

Clarksville, Va.

B. S. (Business Administration)
Y. M. C. A.; Philologist Literary
Society; Vice-President Mecklenburg
Club; Hall Manager Philologist,
Winter Term 1922; Hall Debater;
Inter-society Debate 1922.

RUSSELL E. BOOKER

"TUBBY"

Healys, Va.

B. A. Course

Phi Delta Omega; Omicron Delta
Kappa; Student Senate; Chief mate
Globe Trotters; Philologist Literary
Society; Varsity Football, 1920-'21-
'22; Varsity Club; Junior Class An-
nual Representative; Assistant Busi-
ness Manager "Messenger"; Secre-
tary Athletic Association 1922-'23.

SCHUYLER WALKER BRISTOW

"MONK"

Fredericksburg, Va.

Phi Gamma Delta; Key 16; As-
sistant Manager Football 1922; Ger-
man Club.

EVERETT RUSSELL BRYANT

Boykins, Va.

B. A. Course

Lambda Chi Alpha.





HERBERT RAYMOND CARLTON
"H. R."

Richmond, Va.

Phi Alpha Zeta; Vice-pres. Philologist Literary Society; Treasurer Masonic Club; Y. M. C. A. Ministerial Union.

PAUL COHEN

Richmond, Va.

B. S. Course

John Marshall Club; Philologist Literary Society; Sophomore Baseball; Art Staff Web.

CECIL HOMER COLEMAN

"COLEY"

Paducah, Ky.

B. A. Course

Y. M. C. A.; Ministerial Association.

IRA CLEON DEANER

"I. C." "ISUM"

Madisonville, Va.

B. A. Course

Ministerial Association; Student Volunteer Band.

THOMAS ANSEL DEKLE
"DEKE"
Tampa, Fla.
B. S. (Medicine)
Varsity Club; Captain of Cross
Country.

JUNIUS WEISIGER ELLETT
"PUSS"
Pocahontas, Va.
B. S. (Business Administration)
Pi Kappa Alpha; Southwest Vir-
ginia Club.

JOHN CURTIS FRAY
"CURT"
Advance Mills, Va.
B. S. (Business Administration)
Kappa Alpha; Key 16; Fork Union
Club; University German Club; Vars-
ity Club; Varsity Football, 1920-'21-
'22; Basketball, 1921-'22; Baseball,
1921-'22.

GEORGE R. FREEDLEY
Richmond, Va.
B. A. Course
Historian Sophomore Class; Cotil-
lion Club; John Marshall Club.

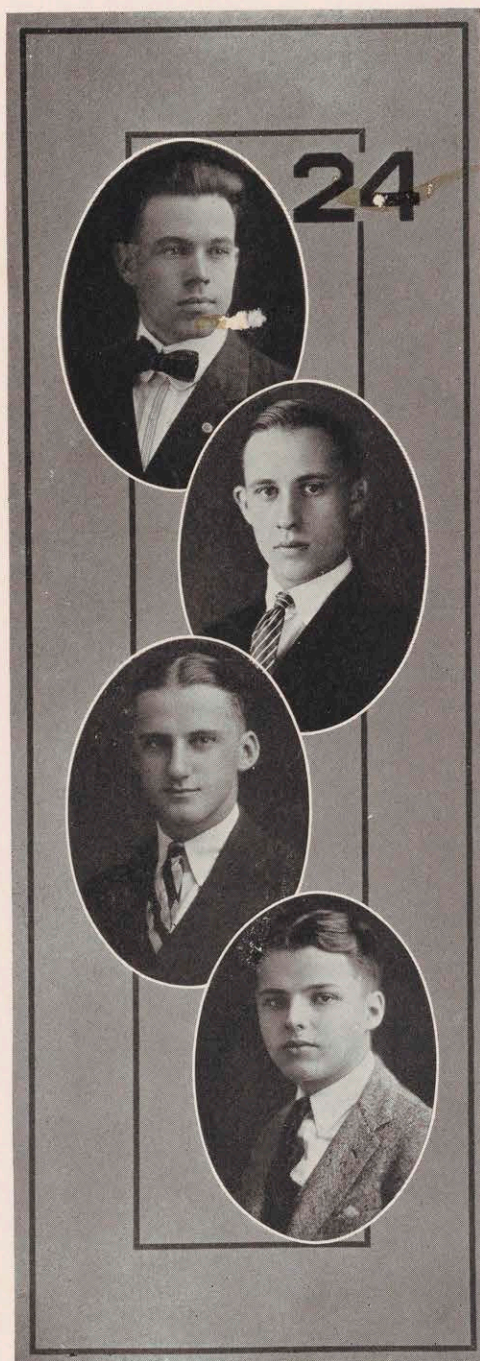



PERCY CHANDLER GRIGG
"PERCE"
Haddonfield, N. J.
B. S. (Medicine)
Kappa Sigma.

ROBERT L. HARRIS, Jr.
"BOB"
Knoxville, Tenn.
B. S. (Business Administration)
Tri Phi; Assistant Manager Base-
ball; Alien Club; Cotillion Club; Y.
M. C. A.

EUGENE ANDERSON HARRISON
"JEAN"
Richmond, Va.
B. S. (Medicine)
Phi Delta Omega; John Marshall
Club; Collegian Staff Photographer
1920-'21-'22; Annual Staff Photo-
grapher, 1920-'21-'22.

EDMOND ANDERSON HOOKER
"GENERAL"
Richmond, Va.
B. S. (Business Administration)

LEO LEMMER JACOBS
"JOBE"
Richmond, Va.
B. S. Course
John Marshall Club; Pre-Medical
Club.

PERRY NORTHEN JESTER
"Doc"
Winston Salem, N. C.
B. S. (Medicine)
Tri Phi; Y. M. C. A.; Glee Club;
College Quartet; Doctor's Assistant;
Globe Trotters Club.

FLOYD SALE KAY
"FATHER"
Sparta, Va.
B. A. Course
Y. M. C. A.; Football squad, 1920-
'21-'22; Class Baseball.

WILLIAM RANDOLPH KEEFE
"RUNT"
Chatham, Va.
B. A. Course
Piedmont Club; Censor Philolog-
ian Literary Society; Y. M. C. A.;
Ministerial Association; Globe Trot-
ters Club.





JOHN MARK LUTZ

Richmond, Va.

B. A. Course

Pi Kappa Alpha; Cotillion Club; Reporter's Club, 1920-'22; Philologist Literary Society; Vice-pres. John Marshall Club; Editor of the Richmond "Collegian," 1922; Y. M. C. A.; Cherry Club.

WILBUR LEE MAHANEY, Jr.

"Mac"

Clifton Forge, Va.

B. A. Course

Tri Phi; Y. M. C. A.; Vice-pres. Sophomore Class; Varsity Squad Football, 1920 - '21 - '22; Baseball, 1920; Track, 1920-'21; Manager Sophomore Basketball, 1922; Cotillion Club.

ROGER LAFAYETTE MANN

Richmond, Va.

B. A. Course

Phi Kappa Sigma; Key 16; Tau Kappa Alpha; Inter-Fraternity Council; Vice-Pres. Junior Class; Cotillion Club.

ANDREW A. MARCHETTI

"MARQUE"

Richmond, Va.

B. S. (Medicine)

Kappa Sigma.

MARSH HOWARD McCALL

"Mac"

Tazewell, Va.

B. A. Course

Pi Kappa Alpha; Omicron Delta Kappa; Mu Sigma Rho; Assistant Editor Annual, 1923; Manager Baseball, 1923; Southwest Virginia Club; Y. M. C. A.

WARREN ALBERT McNEILL

"Mack"

Lynchburg, Va.

B. A. Course

Kappa Alpha; Tau Kappa Alpha; Sigma Upsilon; Mu Sigma Rho Literary Society; Dramatic Club, 1921-'22; Debating Teams, 1920-'21; Senate, 1921-'22; Treasurer Junior Class; Collegian Staff, 1920-'21-'22-'23.

C. W. MILLER

"Foots" "Big Miller"

Hopewell, Va.

B. A. Course

Tidewater Club; Scrub Football, 1920; Rat Track, 1921; Cross Country, 1920; Varsity Football Squad, 1921; Cross Country, 1921; Varsity Football, 1922; Treasurer Student Government, 1922

FRANCIS S. MILLER

Harrisonburg, Va.

B. S. (Business Administration)

Kappa Alpha; Sports Editor Collegian, 1922; Reporters Club; Assistant Manager Baseball, 1923.

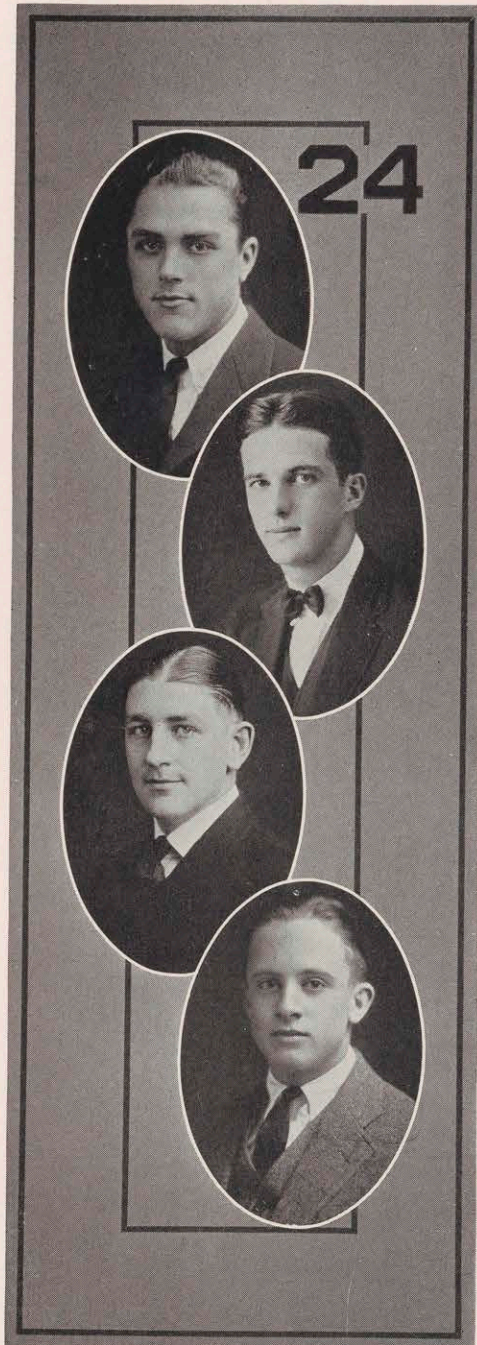



J. HILLIS MILLER
"HAPPY"

Front Royal, Va.
B. A. Course

Sigma Phi Epsilon; Tau Kappa Alpha; Y. M. C. A.; Philologian Literary Society; Vice-Pres. Freshman Class; Intercollegiate Debator; Inter-Society Orator; Inter-Society Debator; Freshman Track; Varsity Cross Country Team; Intercollegiate Editor "Collegian"; Inter-scholastic Editor "Collegian"; Editorial Staff "Messenger"; Glee Club; Business Manager Dramatic Club; Secretary Student Government; Director of V. I. P. C.; Assistant Manager of Basketball.

BOYCE HUTSON MOODY
"Moots"

Richmond, Va.
B. A. Course

John Marshall Club; Y. M. C. A. Ministerial Association; Junior Class Historian.

WILLIAM WARNER MOSS, Jr.
Richmond, Va.

B. A. Course
Cross Country Squad.

E. PASSAMANECK
"PASSY"

Richmond, Va.
B. S. Course

John Marshall Club; Assistant in Physics.

K. A. PATE
"PATE"
Rutherford, Tenn.
A. B. Course
Masonic Club; Philologistan Literary Society.

E. H. PURYEAR
Clarksville, Va.
B. A. Course
Ministerial Club; Chaplain, Vice-Pres. and Treasurer of Mu Sigma Rho Literary Society; Inter-collegiate Debator; Inter-society Debator and Orator.

DAVIS TYREE RATCLIFFE
"RAT"
Richmond, Va.
B. S. Course
Kappa Sigma; John Marshall Club; Varsity Club; Scrub Football, 1920; Varsity Football, 1921-'22; Track Team, 1921; Varsity, 1921-'22; Class Basketball, 1921-'22; Class Baseball, 1921-'22.

WILLIAM GARLAND RICHARDSON
"Dick"
Wadestown, W. Va.
A. B. Course
Globe Trotters Club.



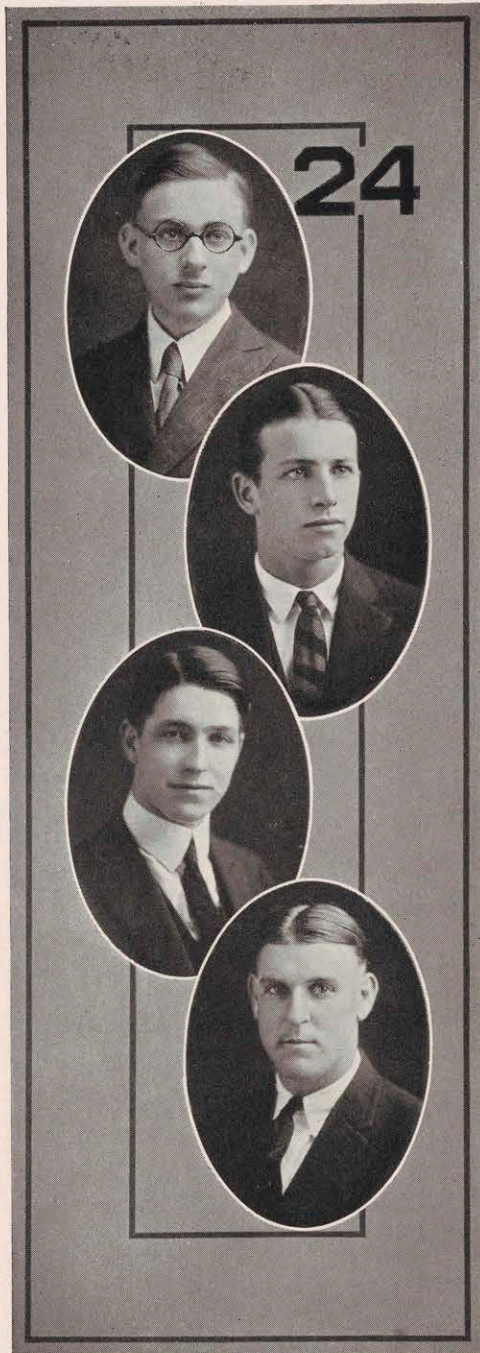

ISADORE RIFKIN

"Doc"

Richmond, Va.

B. S. (Medicine)

John Marshall Club.

WILLIAM HARRISON RUCKER

"RUCK"

Richmond, Va.

B. S. (Business Administration)

Phi Gamma Delta; Track Squad, 1920; Track Team, 1921; Football Team, 1920-'21-'22; Varsity Club; Cotillion Club; John Marshall Club; Y. M. C. A.; Cross Country, 1921.

JOSEPH P. SADLER

"JOE"

Richmond, Va.

B. A. Course

Richmond, Va.

Phi Kappa Sigma; Globe Trotters Club; Y. M. C. A.; Cross Country Team, 1920-'21; Collegian Staff, 1921; Cheer Leader, 1921-'22; President Sophomore Class.

ERNEST HOBSON SNEAD

"HOBBIE"

Fork Union, Va.

B. S. (Business Administration)

Sigma Phi Epsilon; Varsity Football, 1919-'20-'21-'22; Varsity Basketball, 1920-'21; Varsity Baseball, 1920-'21-'22; Athletic Association President, 1922; President Fork Union Military Academy Club, 1921; Piedmont Club; Skull and Bones; Delta Theta Phi; Captain Baseball, 1923; Varsity Club.

WILBER ROSS SOUTHWARD, Jr.

"BILLY"

Richmond, Va.

B. S. (Medicine)

Tri Phi; Football Squad, Track Squad, Class Basketball, 1922; Class Baseball, 1922; Manager Orchestra, 1920-'21-'22; Stage Manager Dramatic Club; Cotillion Club; Managers Club; Cheer Leader, 1923; Art Staff "Spider Web," 1922; Dramatic Club; Pre-Medical Club; Vigilance Committee.

WADDY DAVIS STREET

"WESTMORELAND"

Spout Spring, Va.

B. A. Course

CHESLEY MARTIN TREDWAY

"TRED"

Chatham, Va.

B. S. (Business Administration)

Kappa Alpha; Chatham Club; Cotillion Club; Piedmont Club.

HENRY PALMORE WHITE

"PETE"

Gold Hill, Va.

B. A. Course

Buckingham Club; Annual representative, Vice-Pres., 1922; Y. M. C. A. Treasurer, 1921; Philologian Literary Society; Parliamentary Critic, 1920; Treasurer 1921, Censor 1922; Student Government Secretary, '21; Associate Editor "Messenger," 1923.





S. W. WHITEHURST
"WHITY"

Richmond, Va.

B. A. Course

John Marshall Club; Annual Representative Freshman Class; President Junior Class; Glee Club; Dramatic Club; Assistant Manager Track; Scrub Baseball, 1921-'22; Scrub Basketball, 1921-'22.

W. R. CARNER

"JOHNNY"

Spotsylvania, Va.

B. A. Course

Philologian Literary Society; Chatham Training School Club; Ministerial Association; Y. M. C. A. Student Volunteer Band.

WILLIAM J. CROWDER

"ARCHBISHOP"

Richmond, Va.

B. A. Course

John Marshall Club; Ministerial Association; Philologian Literary Society.

Soph

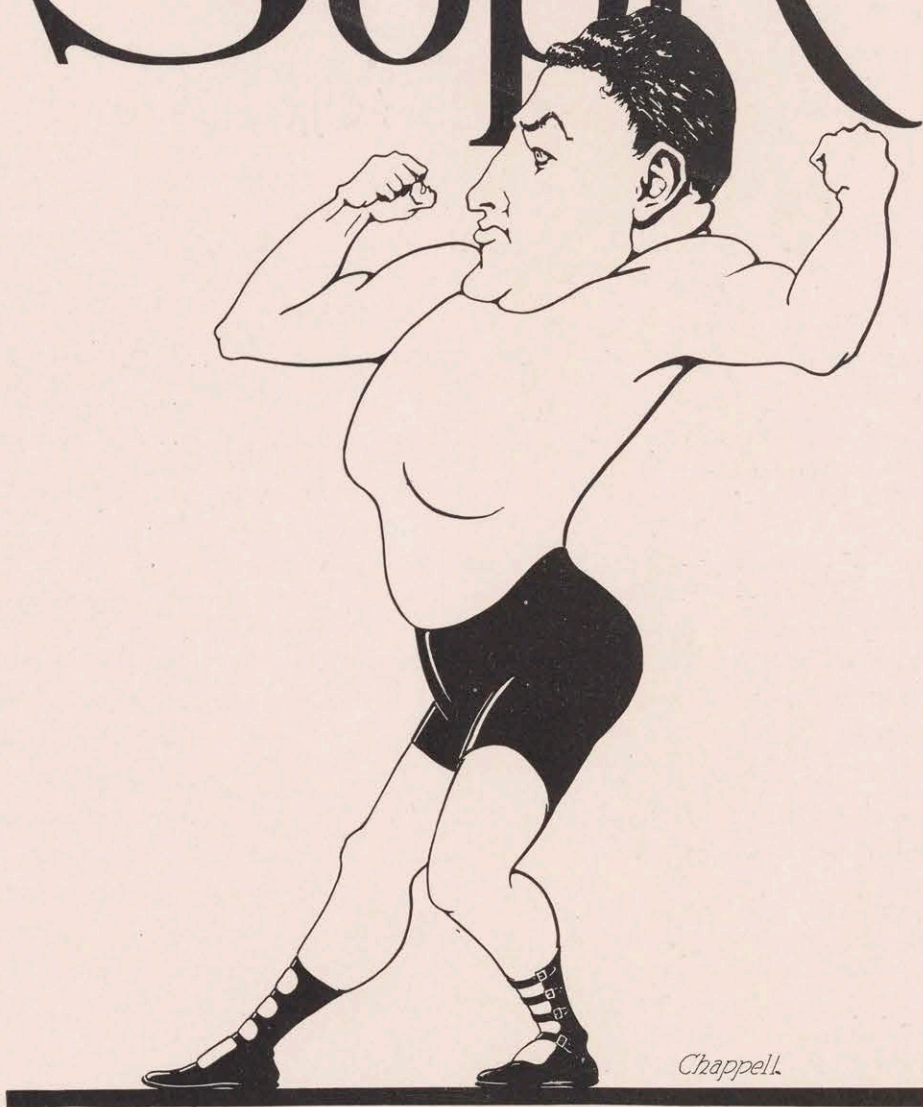

Sophomore Class Officers

Sophomore Year

President	W. W. Chambers
Vice President.....	H. G. Furgeson
Secretary.....	W. C. Atkins
Treasurer	J. R. Cheatham
Historian	Morris Millner
Annual Representative.....	F. C. Broach
Student Senator.....	Harry Corey

Freshman Year

President	J. B. Crowder
Vice President.....	F. C. Broach
Secretary	J. R. Cheatham
Treasurer.....	H. G. Chesley
Historian	Morris Millner
Annual Representative.....	Gordon Thomas
Student Senator.....	W. W. Chambers

History Sophomore Class

The Sophomore Class has played no small part in student and college activities during this year. It would not be safe to suggest any high honors that members of this class may hold claim to in the future, but judging from the progress made over the freshmen year, it is evident that the second-year men are not deficient in any respect. Who know what great possibilities now lie embedded in the Sophomore Class? Maybe all of the members of the Vigilance Committee will not be policemen after they leave this institution. Maybe John Crowder may become famous if he learns to play "Good Night, Ladies," or perhaps Gordon Thomas may sing the composition entitled: "Red and Blue" instead of grand opera.

The Sophomore Class has always been noted for its great men. The Rat Class is of the opinion that all the Sophs will make good baseball players. (Of course the Freshmen have in mind the high batting averages made by the Sophomores with their paddles in the celebration of "Rat Day," when all of the new men were blindfolded and required to find their way about in a labyrinth.)

One of the most interesting features recorded in the history of this class was the reception given by President F. W. Boatwright. This social event was given at the home of Dr. Boatwright on Friday evening, November 24. Nearly every member of the Sophomore Class of Richmond and Westhampton Colleges was present. After the guessing games and various contests were introduced the time passed entirely too quickly. Athey Lutz was awarded the first prize in the guessing games. Later in the evening a musical program was offered by several members of the class which met with the approval of all present. Among those taking part included Miss Thelma Valentine, Alfred Heslep, John Crowder and Herbert Ricker.

The Sophomores have a certain satisfaction when they look back over the various events of the year and feel that the members of this class have taken many of the leading parts and have shown their ability in a commendable way.

Motto: Day by day, in every way, we are growing better and better.

In Memoriam

Benjamin Cobb Roark, '25

EDWARD L. ALEXANDER

"ALEX"

Ellerson, Va.

B. S. (Medicine)

John Marshall Club; Y. M. C. A.;
Mu Sigma Rho Literary Society.

WILLIE CLYDE ATKINS

"AT"

Isle of Wight, Va.

B. A. Course

Phi Alpha Zeta; Secretary Sophomore Class; Philologist Literary Society; Improvement in Debate Medal, 1922; Ministerial Association; Y. M. C. A.; Isle of Wight Club.

JAMES L. BARTOL

"JIMMY"

Richmond, Va.

B. S. (Business Administration)

Kappa Alpha; Key 16; Varsity Track Squad; John Marshall Club.

RAYMOND ELLIS BRANN

"RAY"

Village, Va.

B. A. Course

Tidewater Club.

FALKNER C. BROACH

Tulsa, Okla.

B. A. Course

Phi Gamma Delta; Vice President Freshman Class; Athletic Editor of Collegian, 1922-'23; Athletic Editor of Web, 1923; Annual Representative Class.





S. V. CHAFFIN
 "SHOE STRING"
 Crystall Hill, Va.
 B. S. (Business Administration)

WILLIAM W. CHAMBERS
 "BILL"
 Canton, China
 B. S. (Medicine)
 Lambda Chi Alpha; Freshman
 Senator; Sophomore President; Dra-
 matic Club; Class Representative on
 Newspaper Publication Board.

JOHN RANDOLPH CHEATHAM
 Appomattox, Va.
 B. S. (Medicine)
 Lambda Chi Alpha; Freshman
 Theta Chi.

HENRY G. CHESLEY
 "CHIZZEL"
 Fredericksburg, Va.
 Pre-Medical Course
 Phi Gamma Delta; Treasurer
 Freshman Class; Advertising Mana-
 ger Web, 1921-'22; Circulation
 Manager Web, 1923; Tidewater
 Club; Blackstone Military Academy
 Club; Pre-Medical Club; Y. M. C. A.

HARRY S. COREY, Jr.
 "KID"
 Richmond, Va.
 B. A. Course
 Phi Kappa Sigma; John Marshall
 Club; Y. M. C. A. Student Senate;
 Pre-Medical Club.

JOHN BATTE CROWDER
 Jarratt, Va.
 B. A. Course
 Phi Gamma Delta; President of
 Freshman Class, 1922; Glee Club,
 1922; John Marshall Club.

JESSE EARLE DAVIS
"JACK"
Crewe, Va.
B. A. Course
Treasurer Mu Sigma Rho Literary
Society; Ministerial Association.

GEORGE HERBERT DELK
Smithfield, Va.
B. S. (Medicine)
Isle of Wight Club; Tidewater
Club.

WILLIE KERNS DIX
"DIXIE"
Mears, Va.
B. S. (Medicine)
Eastern Shore Club; Y. M. C. A.;

FRANK DRINKARD
Richmond, Va.
Senator; Sophomore President; Dra-
matic Club; Class representative on
Newspaper Publication Board.
B. A. Course

HENRY HADDON DUDLEY
"DUD"
Portsmouth, Va.
B. A. Course
Philologian Literary Society; Glee
Club; Ministerial Association; Tide-
water Club; Dramatic Club; Varsity
Track, 1922; Freshman Champion-
ship Track, 1922; Football Scrub,
1922.

JAMES STUART DURHAM
"BULL"
Howerton, Va.
B. S. (Business Administration)
Pi Kappa Alpha; Tidewater Club.

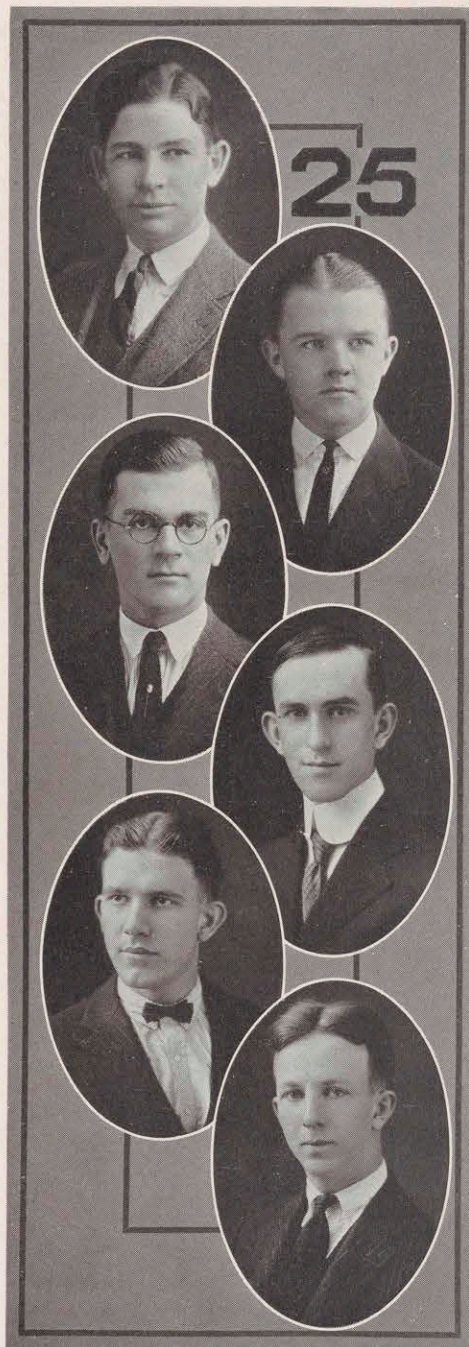

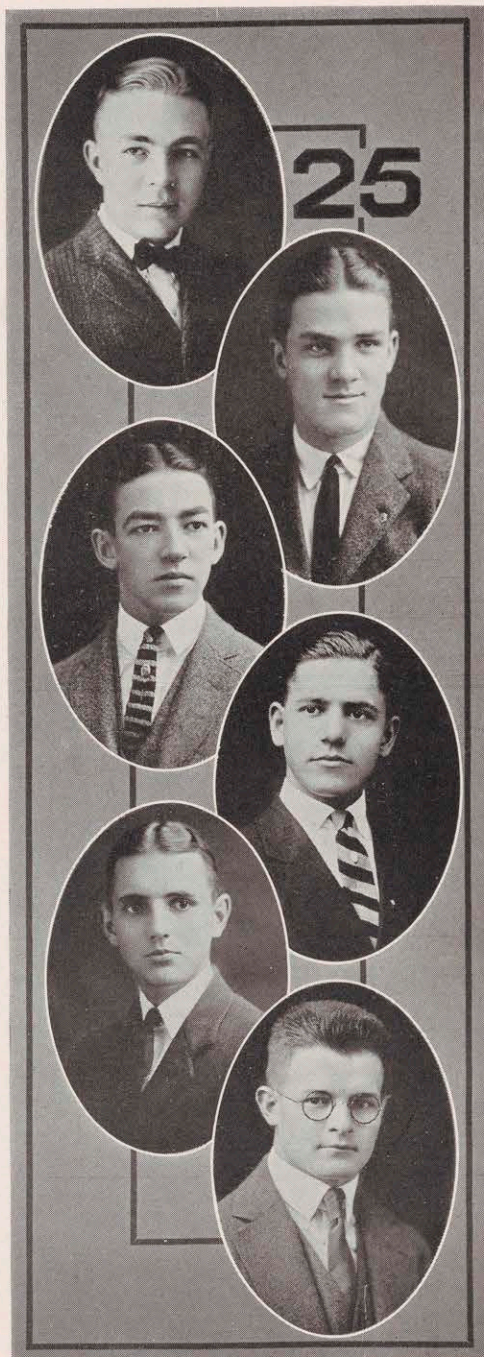

GEORGE W. EASLEY

"UNCLE GEORGE"

Bluefield, W. Va.

B. A. Course

Theta Chi; Sophomore Election
Commissioner; Rat Baseball; South-
west Virginia Club; Mu Sigma Rho
Literary Society.

CHARLES M. EDWARDS, Jr.

"CHARLIE"

Richmond, Va.

B. S. (Business Administration)
Kappa Alpha; Varsity Track; John
Marshall Club.

WALTER CARLETON ELLIOTT

Winfall, Va.

B. S. (Medicine)

Philologian Literary Society; Y.
M. C. A.

WILLIAM BELT ESTES

"W. B."

South Boston, Va.

Mu Sigma Rho Literary Society;
Ministerial Association.

HENRY MERCER EUBANK

"EUBIE"

Richmond, Va.

B. S. (Business Administration)
John Marshall Club; Y. M. C. A.

LINWOOD FARLEY

"FUNNY"

Mannboro, Va.

Masonic Club; Mu Sigma Rho
Literary Society.

WALTER RUEBEN GLADDING

"GLADDY"

Cape Charles, Va.

B. A. Course

Phi Delta Omega, Freshman Secretary, 1920-'21; Assistant Circulation Manager Collegian, 1920-'21; Circulation Manager Collegian, 1921-'22; Eastern Shore Club; Cotillion Club; Y. M. C. A.; Masonic Club.

JOHN G. GLASGOW

"PLUTO"

Rcanoke, Va.

B. A. Course

Southwest Virginia Club; Chatham Training School Club.

JOHN DREWRY GOODWYN

"JOHNNIE"

Emporia, Va.

B. S. (Medicine)

Kappa Sigma.

ROBERT G. HARRIS

Richmond, Va.

B. S. Course

OSWALD FENTON HEDLEY

Richmond, Va.

B. S. (Medicine)

John Marshall Club; Y. M. C. A.; Naturalist Club.

HARRY M. HERMAN

Richmond, Va.

B. S. (Business Administration)
John Marshall Club.





GEORGE ALFRED HESLEP

"FRITZ"

Glen Allen, Va.

B. A. Course

John Marshall Club; Collegian Staff.

WILLIAM B. JAMES, Jr.

"BILL"

Kenbridge, Va.

B. A. Course

Second Assistant Track Manager, 1922; Web Staff.

WILLIAM S. JONES

"SPIDER"

Marionville, Va.

B. A. Course

Lambda Chi Alpha; Eastern Shore Club; Tidewater Club; Second Assistant Manager Football; Y. M. C. A.

EARLE R. KING

Richmond, Va.

B. S. (Business Administration)

Phi Delta Omega; John Marshall Club; Collegian Staff.

F. E. LAPRADE

"DOC"

Rep. Grove, Va.

Pre-Medical Course

Theta Chi.

ATHEY RAGAN LUTZ

"REGGY"

Orkney Springs, Va.

B. S. (Medicine)

John Marshall Club; Y. M. C. A.; Naturalists Club; Honor Roll.

THOMAS GIBSON MARTZ

"Tom"

Harrisonburg, Va.

B. S. (Business Administration)
Phi Kappa Sigma; Freshman
Track, 1922; Varsity Track, 1922;
Y. M. C. A.; Cotillion Club.

JOHN HENRY MASSIE

"FARMER"

Edinburg, Va.

B. S. (Business Administration)
Y. M. C. A.; Mu Sigma Rho Liter-
ary Society.

EDWARD THEODORE MILLER

Richmond, Va.

B. S. (Business Administration)
Masonic Club; Mecklenburg Club.

MORRIS E. MILNER

"MILLY"

Richmond, Va.

B. A. Course

Historian Sophomore Class; John
Marshall Club; The Collegian Staff.

J. M. MINOR

"BEVO"

Owenton, Va.

B. A. Course

Y. M. C. A.; Tidewater Club.

HENRY PHILIP MINOR

"MINOR"

Owenton, Va.

B. A. Course

Tidewater Club.

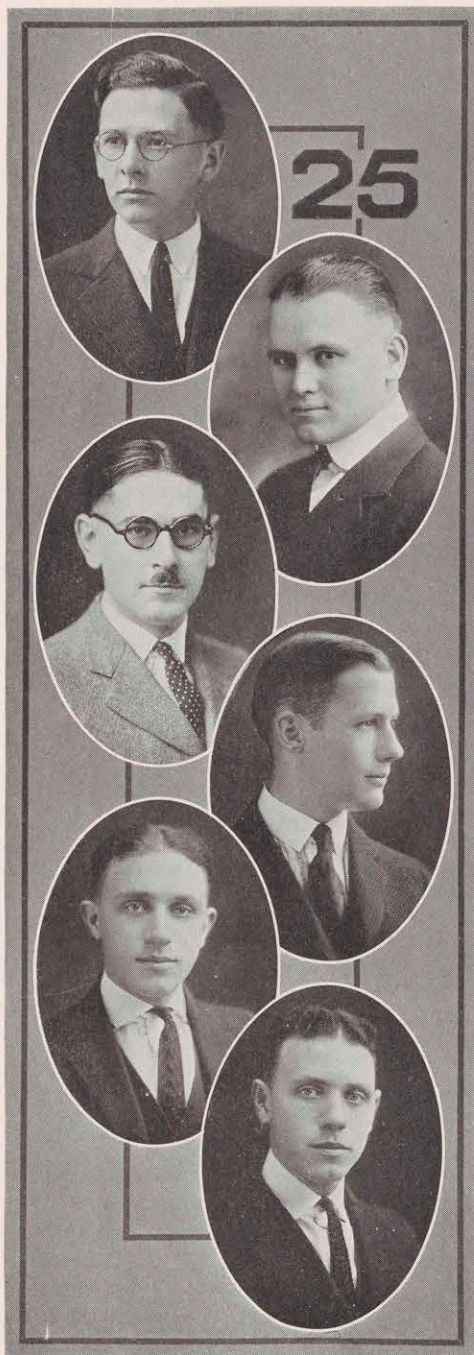

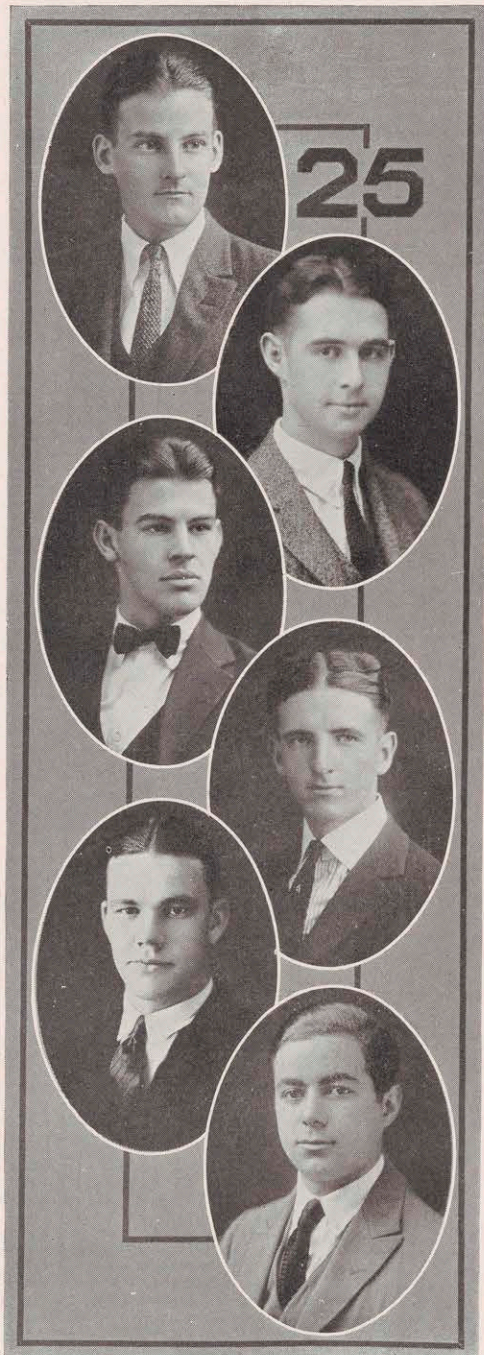

WILLIAM A. MOOREFIELD
 "BILL"
 Crystal Hill, Va.
 B. S. (Business Administration)

G. F. B. MULLIN
 "G. F. B."
 Sharps, Va.
 B. A. Course
 Phi Alpha Zeta; Chatham Training School Club; Ministerial Association; Collegian Staff; Y. M. C. A.

JOSEPH WALKER OWEN
 "JOE"
 Richmond, Va.
 Pre-Medical Course
 Assistant in Zoology.

WILLIAM R. PANKEY
 "WILLIE"
 Charlotte Ch. H., Va.
 B. A. Course

LESLIE ALTON PARKER
 "BLACK"
 Carson, Va.
 B. A. Course
 Y. M. C. A.; Mu Sigma Rho Literary Society; Varsity Track, 1920-'21-'22; Football Squad; Class Basketball; Class Baseball; Tidewater Club; Naturalist Club; Chaplain Literary Society.

JAMES PREVAS
 Havre de Grace, Md.
 B. A. Course
 Maryland Club; Collegian Staff; Mu Sigma Rho Literary Society; Y. M. C. A.; Dramatic Club.

EDWARD HUGHES PRUDEN

"DOCTOR"

Chase City, Va.

B. A. Course

Phi Alpha Zeta; Ministerial Association; Philologist Literary Society; Hall Manager, 1922; Sergeant-at-Arms, 1922, Chaplain, 1923; Mecklenburg Club; Secretary 1922-'23, Y. M. C. A.; Circulation Manager Collegian, 1923.

MASON HARDEN PULLY

South Hill, Va.

B. A. Course

J. KENNETH RADER

"J. K."

Nace, Va.

B. S. (Business Administration)
Mu Sigma Rho Literary Society;
Southwest Virginia Club; Freshman
Track Squad.

CLAUDE ELSOM REAMS

"SLEEPY"

Richmond, Va.

B. A. Course

Kappa Sigma; Varsity Club; McGuire Club; Varsity Football, 1921-'22; Varsity Squad Basketball and Baseball; Y. M. C. A.; Cotillion Club.

HERBERT RICKER

"CHICKASHA"

Chickasha, Okla.

B. A. Course

Phi Delta Omega.

H. L. RILEY, Jr.

"LITTLE MINISTER"

Woodruff, S. C.

B. A. Course

Phi Kappa Sigma.

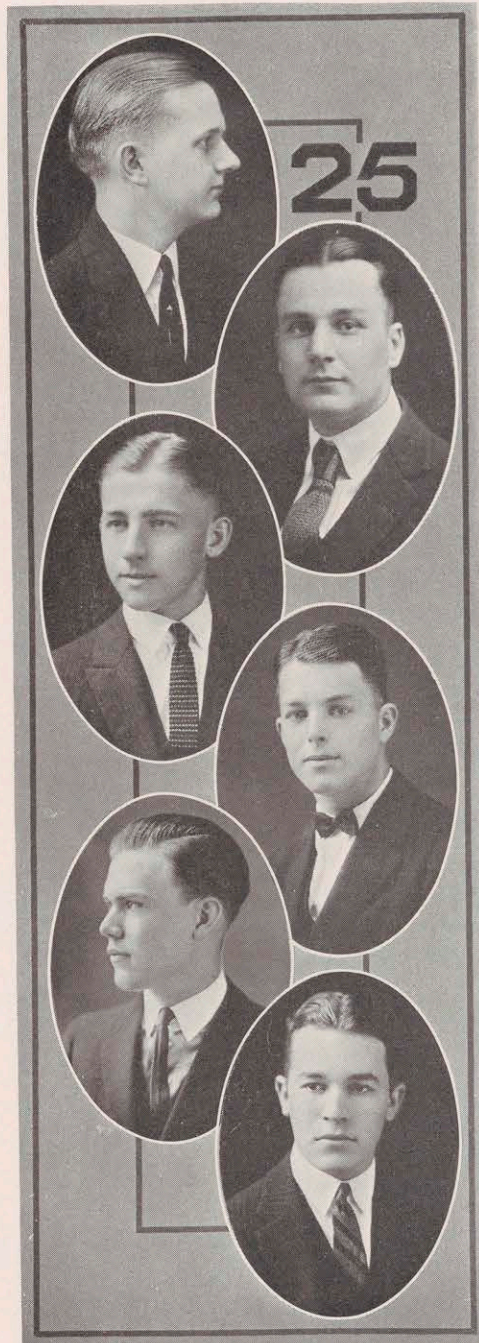



EMMETT YOUNG ROBERTSON

"ROBBY"

Richmond, Va.

B. A. Course

John Marshall Club; Ministerial Association.

DAVID S. ROBINSON

"ROBBIE"

Palls, Va.

B. S. Course

Freshman and Scrub Baseball Teams, 1921.

WILLIAM H. ROPER

"BILL"

Johnson City, Tenn.

B. A. Course

Kappa Alpha; Freshman Basketball; Globe Trotters Club; Scrub Football, 1921; Varsity Football Squad, 1922; Second Assistant Baseball Manager; Cotillion Club; Manager Freshman Basketball, 1921.

EARLE L. SHAMBLÉN

"SHAM"

Charleston, W. Va.

B. S. (Medicine)

Lambda Chi Alpha; Freshman Track and Football.

W. E. SMITH

"SMITTY"

South Hill, Va.

B. S. (Business Administration)

Lambda Chi Alpha; Mecklenburg Club.

COLLIN E. SMITHER

"SKIPPER"

Weems, Va.

Track Team.

H. F. SNEAD
"NICK"
Richmond, Va.
B. A. Course
Kappa Sigma; Cotillion Club;
John Marshall Club.

J. GORDON THOMAS
"TOMMY"
Vaughnsville, Va.
B. A. Course
Phi Kappa Sigma.

WILLIAM N. THOMPSON
"TOMMIE"
Stuart, Va.
Pre-Medical Course
Southwest Virginia Club.

CLARENCE ELMER WEAVER, Jr.
Richmond, Va.
B. S. Course

A. DOBIE WHITE
"DOPIE"
Suffolk, Va.
B. A. Course
Philologian Literary Society; Y.
M. C. A.

CHANNING W. WILSON
Muncie, Indiana.
B. S. Course
Phi Gamma Delta; Assistant Man-
ager Tennis, 1921-'22.



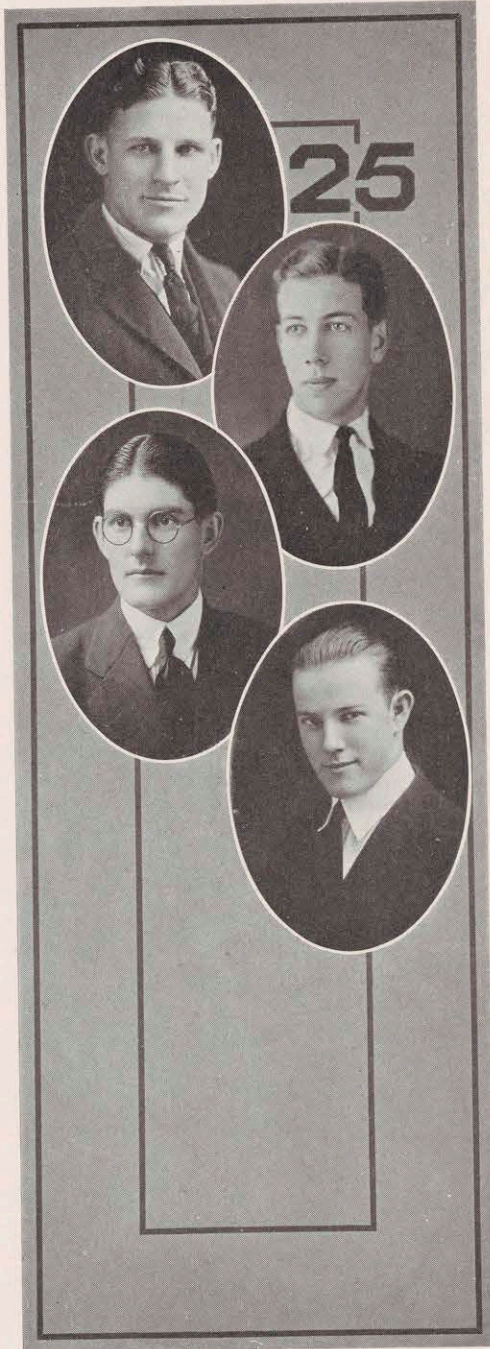

WILLIAM A. ZIEGLER
"ZIG"

Harrisburg, Pa.

B. A. (Business Administration)

Phi Kappa Sigma; Varsity Football, 1919-'20-'21-'22; Basketball, 1919-'20-'21-'22; Captain Basketball, 1921; Baseball Squad, 1920-'21-'22; Cotillion Club; Varsity Club; Track Squad, 1920-'21-'22; College Championship Tennis, 1921-'22.

ANDREW GILBERT BELL
"ELONGATION"

Scottsville, Va.

B. A. (Business Administration)

Phi Kappa Sigma; College Orchestra; Tennis Team, 1922-'23; Piedmont Club.

WILLIAM A. BROCKENBROUGH
"BILL"

Warsaw, Va.

B. A. Course

Chatham Training School Club; Annual Representative; Philologian Literary Society; Cross Country Team; Freshman Track Team; Collegian Staff.

JOHN ANDERSON FLANAGAN
"PAT"

Lynchburg, Va.

Pre-Medical Course

Chatham Club; Southwest Virginia Club; Y. M. C. A.

RATS





Freshman Class 1923

OFFICERS FRESHMAN CLASS

President.....C. E. Kite Treasurer.....L. C. Davis
 Vice-PresidentDave Miller Annual Representative.....G. D. Hicks
 Secretary.....W. F. Cuthrill Historian.....W. A. Thornhill
 SenatorJ. T. Frazier

FRESHMAN CLASS, 1923

Allen, R. R.	DeVilbiss, J. D.	Martin, A. L.	Waldron, H. M.
Anderson, C. P.	Frazier, J. T.	Owen, G. J.	Waldrop, D. R.
Anderson, T. H.	Freeman, K. S.	Paaer, J.	Dixon, S. L.
Anthony, R. C.	Galvin, W. R.	Pankey, G. E.	Dickerson, C. E.
Arthur, H. L.	Garcin, L. F.	Parker, C. N.	Duke, F. J.
Barksdale, J. R.	Gay, George	Payne, R. W.	Durham, J. S.
Barret, R. L. C., Jr.	Geoghagen, R. W.	Pebworth, O. W.	Easley, G. W.
Bartol, H. F.	Gibson, W. M.	Pennington, W. W.	Ediss, P.
Beach, Beverly	Gilliland, C. T.	Perry, R. C.	Eldridge, E. F.
Bennett, H. R.	Glasgow, J. G.	Phillips, B. F.	Felts, E. R.
Bledsoe, R. G.	Glenn, J. P.	Phillips, C. B.	Ferguson, H. G.
Boggs, H. E.	Golderos, A. F.	Proffit, J. A.	Field, F. F.
Bolton, A. R.	Goode, V. H.	Pullen, F. D.	Finch, A. M.
Bowden, R. H.	Goodloe, G. M.	Puller, T. M.	Fitzgerald, W. B.
Boyd, J. A.	Goodwin, T. W.	Reams, C. E.	Flanagan, J. A.
Brantley, T. H.	Goodwyn, J. D.	Riley, G. B.	Fleet, J. R.
Bristow, B. T.	Green, J. C.	Riley, H. L.	Folkes, H. S.
Bristow, R. F.	Green, N. R.	Robinson, C. H.	Fray, J. C.
Brooks, C. S.	Harris, R. L.	Robinson, D. S.	Mason, N. B.
Brown, C. R.	Hale, W. H.	Rigsbee, A. M.	Melson, C. L.
Bruner, B. M.	Handy, S. O.	Salomonsky, G. H.	Minor, P. H.
Campbell, T. E.	Hare, E. C.	Schutte, A. J.	Miller, D. M.
Cantor, Hyman	Heeke, H. W.	Sene, T. L.	Moore, C. D.
Carter, A. R.	Hepburn, C. V.	Shamblen, E. L.	Moore, G. J. T.
Chambers, W. W.	Hicks, G. D.	Shek, Y. C.	Moore, W. R.
Cheatham, J. R.	Hill, T. M.	Sheppard, C. H.	Musick, E.
Chappell, S. W.	Hilliard, Ben	Shrieves, H. J.	McCorkle, W. C.
Charlton, J. L.	Holladay, L. W.	Smith, R. M.	McNickle, T. A.
Cheantwood, C. P.	Holleman, A. H.	Smithers, H. L.	Neal, E. B.
Chesley, H. G., Jr.	Hoshall, C. E.	Snead, E. H.	Neblett, N. W.
Clarke, J. W.	Humphries, W. S.	Snead, H. F.	Newcomb, W. H.
Clark, G. G.	Hughes, R. G.	Spencer, D. H.	Nicholls, R.
Clements, P. H.	Hunnicut, T. N.	Stepanian, A. S.	Norman, E. E.
Cook, A. M.	Isenhour, C. E.	Street, W. S.	Northen, O. E.
Corey, H. S.	James, W. B.	Swanson, F. R.	O'Sullivan, R. G.
Cornpropst, H. E.	Jones, R. R.	Swanson, J. C.	Wallis, J.
Corr, Fred B.	Jones, W. S.	Swope, P. W.	Walls, B. W.
Corr, R. W.	Kidd, W. H.	Siegfried, L. D.	Welcher, H. A.
Cox, J. C.	Kimbrough, K. C.	Smith, W. E.	Werner, C.
Creath, P. A.	King, R. E.	Tatum, J. U.	White, G. C.
Creath, S. L.	Kite, C. E.	Thomason, R. C.	Whitfield, T. M.
Crump, J. T. E.	LaPrade, F. E.	Thornhill, W. A.	Wilkins, G. A.
Crumpler, Wm. M., Jr.	Lam, D. A.	Tracy, J. H., Jr.	Ziegler, W. A.
Cuthriell, W. F.	Ledford, M. O.	Tunstall, J. M.	Wingon, A. L.
Davis, I. D.	Lloyd, A. L.	Turner, A. E.	Wong, C. K.
Davis, L. C.	Maddos, D. B.	Upp, L. H.	Wood, T. F.
Delk, G. H.	Magann, T. S.	Vaughan, E. E.	Woodson, J. E.
Denson, W. B.	Mahaney, J. M.	Vitsky, M.	Younger, R. M.
	Mann, R. G.	Walden, K. C.	

History of the Freshman Class

There is no doubt that next to the Sophomores the Freshmen have a corner on the wisdom market. In case every one does not agree with us in regard to this statement it might be said that the "Rats," beginning with a series of Student Government meetings in which we were the main objects of interest, have slowly, but surely, been losing our opinion of self-importance.

Many and varied were the experiences of the different members of our class upon their arrival at the University of Richmond; some few insisted upon matriculating under Dean Keller and were very much disappointed to learn that they were to reside upon the opposite side of the lake from the fair Westhampton students. Still sadder were they when it was learned that their presence was not expected "across the lake" even on Saturday night, unless accompanied by upper class men.

During our first few days at the University of Richmond our pocket books were much deflated by the continued payment of fees—Radiator Fees, Shower Bath Fees, privilege to burn our lights after nine o'clock, and other such concessions were very costly, and there was evidently no end to the number of favors to be had; the Shylocks even demanded a fee for allowing us to use the front door at the Cafeteria, but sweet shall be our revenge next September.

At last we thought our day of fees had passed, but alas! Mr. Keith announced in a Student Government meeting that the following day would be "Rat Day" (what terror did these two words hold for us), and the worst of the announcement was that we would be required to pay for our own "Paddles."

The "Rat" initiation began in the afternoon by our being blindfolded and compelled to perform all manner of strange things in the presence of the "Purty Gurls" from across the lake. When the afternoon performance ended we were warned to report promptly at 7 o'clock that evening for a continuation of the performance which was to take place on the girls' campus. At that time the famous orators, musicians, and other accomplished persons among our number were given an opportunity to display their abilities with the student body of both institutions as an audience.

The following week, however, our treatment at the hands of the upper classmen was entirely reversed. We were given a reception by the Student Government, at which time we were allowed the opportunity to become acquainted with our superior from both sides of the lake.

A memorable day in the history of the "Rat" Class was the day we were allowed to elect our officers. After much oratory and several near fights, Cecil Kite was selected as the unlucky person to guide the destinies of our class for the following nine months. The vote for him was not unanimous, for he, of course, could not vote for himself and still retain his self-respect. After the remaining officers were elected Mr. Keith informed us that we were now members of the Freshman Class of the University of Richmond and must govern ourselves accordingly.

As this document goes to the Editor, arrangements are being made for the "Rat" Banquet which will take place some time in February. By that time we hope that we shall realize our limitations, which is a good indication that some of us may be members of the Senior Class of '26.

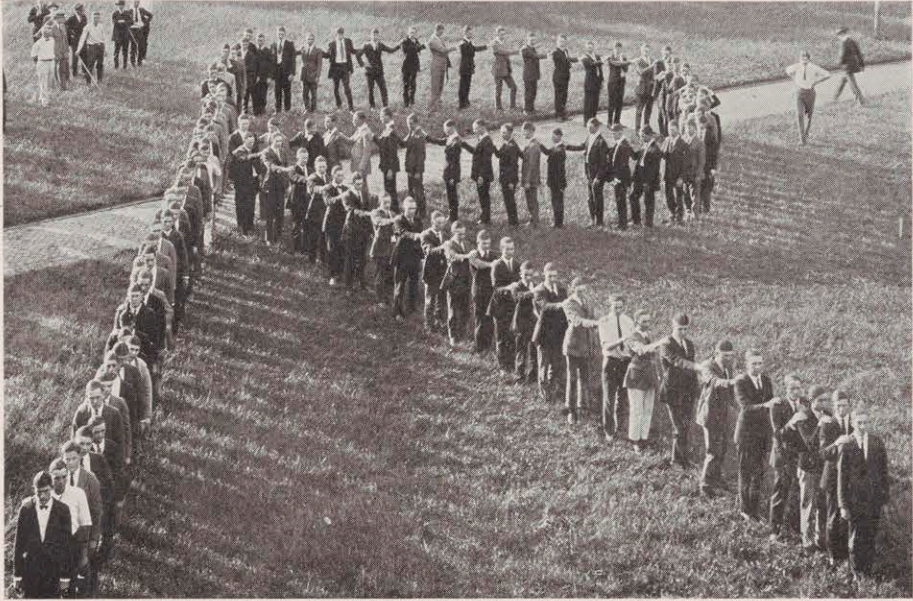

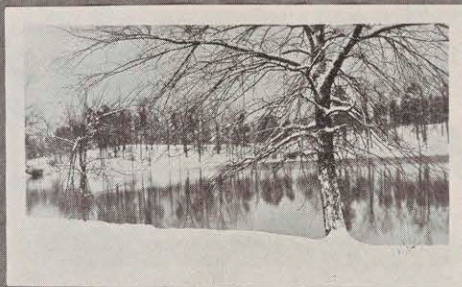

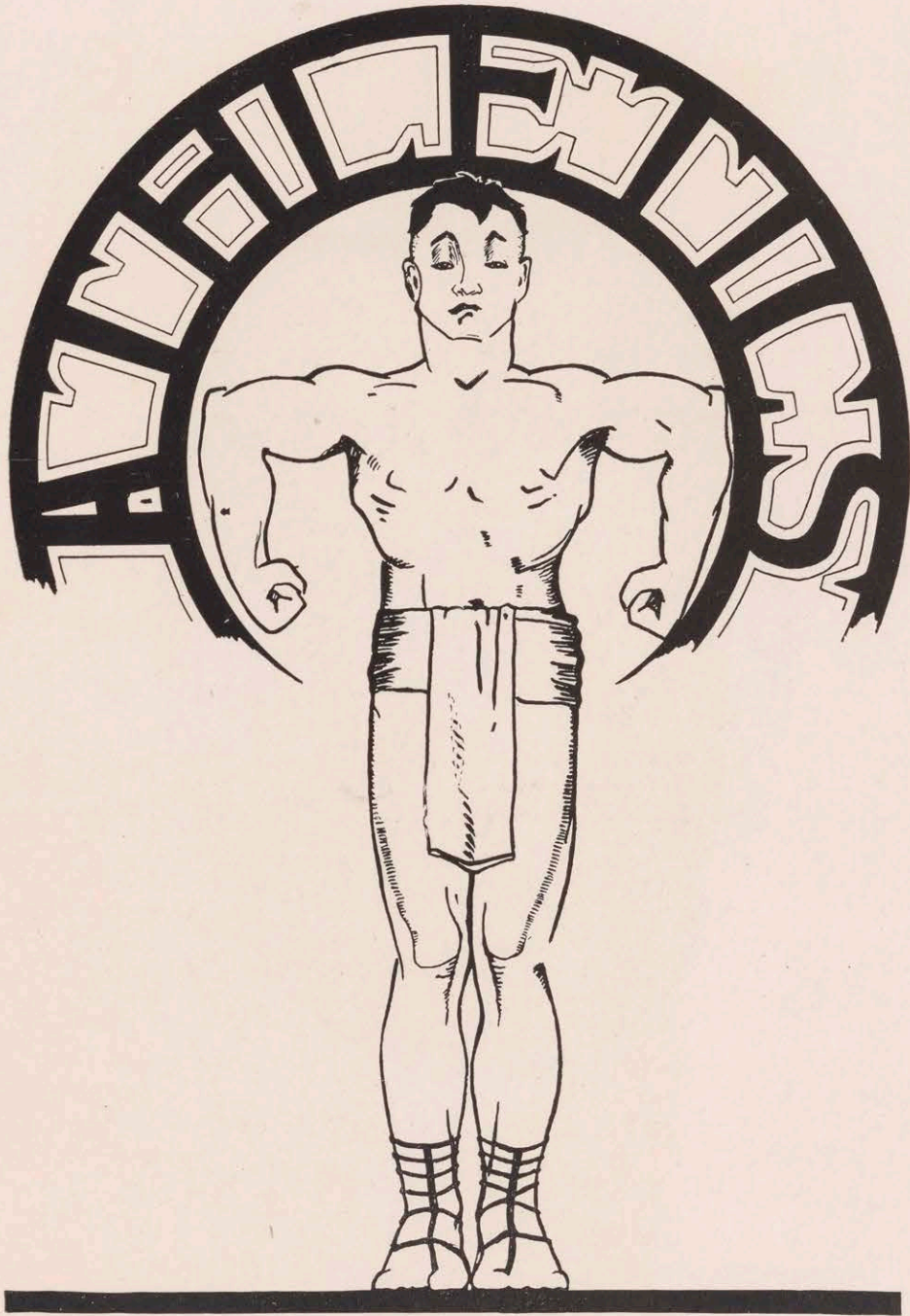



FRANK M. DOBSON, ATHLETIC DIRECTOR

University of Richmond Athletic Association

OFFICERS

Col. Thomas B. McAdams.....Chairman
Robert N. Pollard.....Vice-Chairman
J. Vaughn Gary.....Secretary-Treasurer

MEMBERS OF COUNCIL

Trustees: Col. Thomas B. McAdams, Dr. R. H. Pitt.
Faculty: President, F. W. Boatwright; Athletic Director F. M. Dobson; Dr.
W. H. Harris.
Alumni: Robert N. Pollard, Randolph B. Cardoza, J. Vaughan Gary.
Student Body: E. H. Snead, President Athletic Association.

VIRGINIA-NORTH CAROLINA INTERCOLLEGIATE ATHLETIC CONFERENCE

OFFICERS

Dr. F. W. Boatwright, University of Richmond.....President
J. H. Hook, Elon College.....Vice-President
F. W. McWane, Lynchburg College.....Secretary-Treasurer



VARSIITY CLUB

Top row—Towill, Snead, Jons, McDaniel, Carlton, Reams, Tucker, Bethel, Bennett,
Riley
Bottom row—Zeigler, Johnson, Dekle, Price, Booker, Rucker, Radcliff, Fray, Mahaney

Varsity Club Statistics

Name	Prep. School	Home	F.B.	Letters from Richmond		
				Bas B.	B.B.	Trk.
Bethel, R. C.	John Marshall	Richmond	3	3		
Booker, R. E.	Rappahannock High	Healys	3			
Carlton, G. A.	Chatham Training	Centre Cross	2	4c		3
Fray, J. C.	Fork Unions	Advance Mills	2	3	2	
Hodges, Y. M.	Blackstone M. A.	Sutherland	2		2	
Johnson, H. S.	Short Pump High	Hylas	2		2	
Jones, W. E.	Fork Union	Newport News	4		3c	3
Mahany, W. L., Jr.	Clifton Forge High	Clifton Forge	2			1
O'Brien, R. A.	Appomattox High	Appomattox	1m			
Patterson, G. C.	John Marshall	Richmond		2		
Price R. T.	Blacksburg High	Blacksburg	3			
Ratliffe, D. T.	John Marshall	Richmond	2			1
Reams, C. E.	McGuir's School	Richmond	2			
Riley, H. W.	Spartan Academy	Welford		1m		
Robins, Hubel	John Marshall	Richmond	4			
Rucker, W. H.	John Marshall	Richmond	2			1
Snead, E. H.	Fork Union	Fork Union	4	1	3	
Towill, T. B.	Chatham Training	Salem	4	2	3c	
Turlington, B. T.	Onancock High	Melfa			3	
Walden, R. C., 3d	John Marshall	Richmond			2	
Ziegler, W. A.	Harrisburg (Pa.) High	Harrisburg Pa	4	4		1

m-Manager
e-Captain

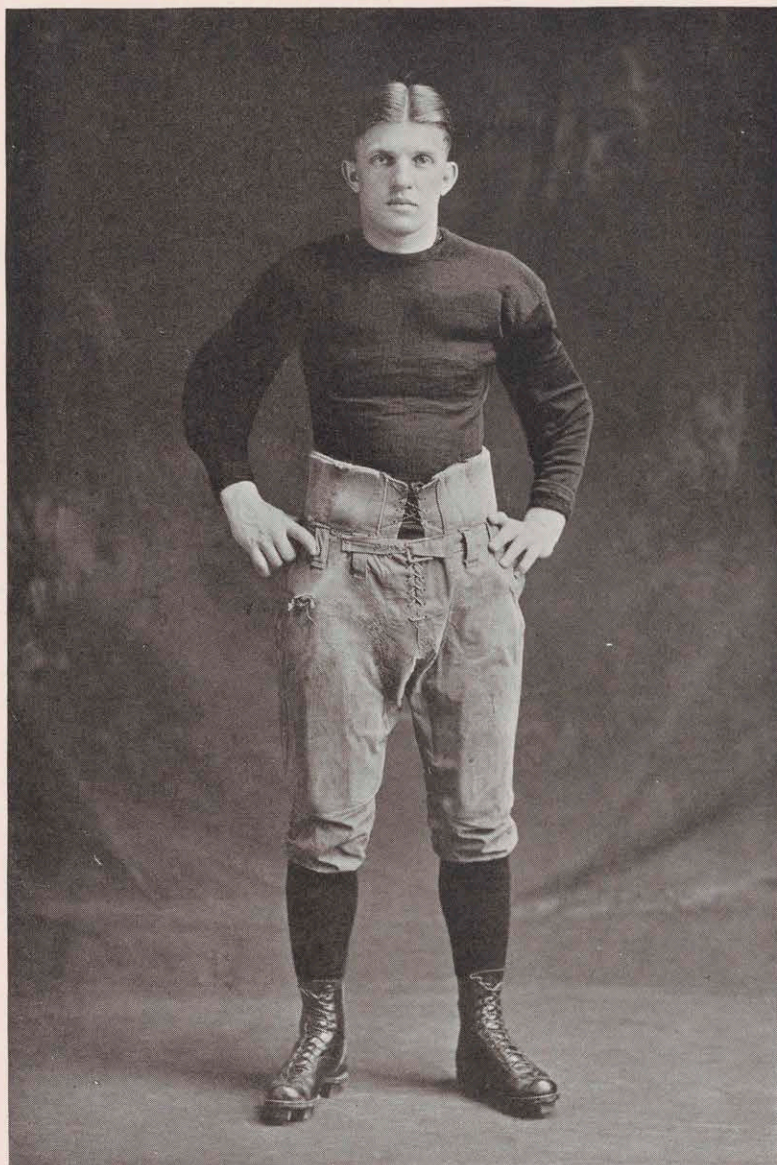

Football Statistics

COACHES SINCE 1900

1900—Julian Hill	1908—E. A. Dunlop, Jr.	1916—F. M. Dobson
1901—F. C. Vail	1909—E. A. Dunlop, Jr.	1917—F. M. Dobson
1902—F. C. Vail	1910—E. A. Dunlop, Jr.	1918—R. C. Marshall x
1903—Dr. Harry Wall	1911—E. V. Long	1919—F. M. Dobson xx
1904—Dr. Harry Wall	1912—Sam Honaker	1920—F. M. Dobson
1905—E. A. Dunlop, Jr.	1913—F. M. Dobson	1921—F. M. Dobson
1906—E. A. Dunlop, Jr.	1914—F. M. Dobson	1922—F. M. Dobson
1907—E. A. Dunlop, Jr.	1915—F. M. Dobson	

x S. A. T. C. year with informal team. Mr. Dobson in military service.

xx Mr. Dobson became a member of the faculty.

CAPTAINS OF FOOTBALL SINCE 1900

1900—Stone	1908—G. L. Wright	1915—John Coburn
1901—M. Lankford	1909—A. Lankford	1916—Bert Robbins
1902—	1910—E. P. String-	1917—Robert Whittet
1903—H. M. Smith	fellow	1918—Keith Taylor
1904—J. H. Webster	1911—G. W. Sadler	1919—Harry Carter
1905—H. M. Mench	1912—H. W. Taylor	1920—W. R. Broaddus
1906—H. M. Mench	1913—John George	1921—W. T. Price
1907—O. R. Traves	1914—Newton Ancar-	1922—W. E. Jones
	row	

RECORD OF FOOTBALL BETWEEN THE UNIVERSITY OF RICHMOND AND WILLIAM AND MARY SINCE 1898

U. of R. Scores Appearing First

1898 15—0	1909 0—15	1916 0—0
1899 40—0	1910 6—13	1917 19—0
1901 27—11	1911 0—3	1917 18—0
1903 23—0	1912 20—0	1918 7—0
1904 6—15	1913 20—13	1919 0—7
1905 0—0	1913 20—13	1919 17—0
1905 0—4	1914 7—3	1919 21—0
1905 23—5	1914 32—0	1920 13—0
1906 24—0	1915 28—0	1921 17—7
1907 40—0	1915 40—0	1922 13—3
1908 18—21	1916 48—0	

U. of R., 24 victories; W. and M., 7; two ties.

U. of R., 572 points; W. and M., 133.



Varsity Club

Top row—Pate, Galvin, Reams, Rucker, McCorkle, Miller, McCaster, Johnson, Griggs, Hodges, Dobson (coach), Mahaney, J. M., Radcliff.
 Bottom row—Roper, Robins, Price, Fray, Towell, Zeigler, Jones (captain), Snead, Mahaney, W. L., Carlton, Booker, Bethel, Miller

Football 1923

OFFICERS

W. E. Jones Captain
 P. B. McDaniel Manager
 Frank M. Dobson Coach

LETTER WINNERS

Rucker, W. H. Left End
 Ratcliffe, D. T. Left End
 Carlton, G. A. Left Tackle
 Booker, R. E. Left Guard
 Bethel, R. C. Center
 Price, R. T. Right Guard
 Johnson, H. S. Right Tackle
 Hodges, Y. M. Right Tackle
 Robins, Hubel Right End
 Reams, C. E. Right End
 Jones, W. E. Quarter Back
 Towill, T. B. Quarter Back
 Snead, E. H. Full Back
 Fray, J. C. Left Half
 Mahaney, W. L. Left Half
 Ziegler, W. A. Right Half



Other members of the Varsity squad were:
 Grigg, Galvin, Mahaney, McCastor, McCorkle, and Miller.

RESULTS OF GAMES FOR 1922

September 30	0—Lafayette College, at Easton, Pa.....	33
October 7	0—University of Maryland, at Stadium Field.....	0
October 14	6—University of Virginia, at Charlottesville.....	14
October 21	6—Roanoke College, at Stadium Field.....	0
October 28	13—Rurman University, at Greenville, S. C.....	0
November 4	43—Randolph-Macon College, at Stadium Field.....	13
November 11	45—Lynchburg College, at Lynchburg.....	0
November 18	34—Hampden-Sidney College, at Stadium Field.....	0
November 30	13—William and Mary, at Mayo Island Park.....	3

160

63

SCHEDULE FOR 1923

October 6—University of Virginia, at Charlottesville.
 October 13—University of Maryland, at Baltimore.
 October 20—Lynchburg College, at Lynchburg.
 October 27—Furman University, at Stadium Field.
 November 3—Randolph-Macon College, at Stadium Field.
 November 10—Rutgers College, at New Brunswick, N. J.
 November 17—Hampden-Sidney College, at Stadium Field.
 November 30—William and Mary, at Richmond.

Football

In September 1922 football prospects at the University of Richmond were very encouraging. With a squad of sixteen letter men, several others of last year's varsity, and a goodly number of freshmen, Coach Dobson had the material out of which to build a winning team. And he lived up to expectations, for of the nine games played only two were defeats, while six were victories, with one game ending in a scoreless tie. To cap the climax William and Mary was defeated on Thanksgiving Day by the score of 13-3.

The Spider football team of 1922 played teams from three states other than Virginia, playing both in Pennsylvania and South Carolina, and meeting the University of Maryland on Stadium Field.

IN PENNSYLVANIA

On September 30 the Spiders opened the season at Easton, Pennsylvania, tackling Lafayette College, one of the undefeated Eastern elevens of 1921. When this game was first booked it was realized that it meant almost certain defeat for the Red and Blue, but the Spiders were sure of the fact that their team would put up a plucky fight. In this respect they were not disappointed, for although defeated, 33-0, the Southern team pushed their opponents to the utmost. Unable to gain but little ground themselves the Spiders forced Lafayette to work for every inch they gained.

STRONG LINE

It was in the second game of the season that the Spider line proved its ability to hold. In Maryland the University of Richmond met a much heavier team, but throughout the game the Spiders prevented the visitors from scoring. Towards the latter part of the game Maryland advanced the ball to the Spiders' three-yard line, but here they met a stonewall and were unable to penetrate further. Likewise Maryland prevented the Red and Blue from scoring and the second game of the season ended in a scoreless tie.

WON AND LOST

On October 14 Fate prevented the Red and Blue eleven from triumphing over the University of Virginia eleven to the tune of 6-0. After continually breaking through the Old Dominion defense the Spiders scored a touchdown in the second quarter of the game. The try for point after touchdown failed and the Spiders were leading Virginia, 6-0. Such was the score at the end of the first half. At the end of the third quarter the Red and Blue were still leading Virginia by the same margin. It was only in the last few minutes of play that, by a break of the game, Virginia managed to take the lead. In the last five minutes of play Virginia recovered a fumble and scored a touchdown. Before the Spiders were able to reorganize another touchdown had been scored. Then the Red and Blue came back strong and were carrying the ball down the field when the whistle blew, ending the game with the score, 14-6, in favor of Virginia.

A ROW OF VICTORIES

After the first three games of the season, which resulted in two defeats and one tie the Spiders annexed one victory after another. In the game with

Roanoke, which resulted in a 6-0 victory for the Red and Blue, the Spiders did not perform up to par. But the next week they hit their stride. After a journey to South Carolina the Red and Blue tackled Furman University, for three years undisputed champions of the Palmetto State. Here the University of Richmond defeated Furman 13-0, seven of the points being accounted for by Zeigler's toe. Not only did they win a victory but also the appellation of "Blue Devils". Following the Furman game Randolph-Macon was downed on Stadium Field by the score of 43-13. Although the Jackets scored two touchdowns they were unable to earn a single first down, being given one on a technicality. On Armistice Day the Spiders piled up the largest score of the season by defeating Lynchburg College at Lynchburg, 45-0. Then came Hampden-Sidney. Remembering their 7-5 defeat of last year the Spiders were out for revenge, and revenge they got. As a result the Tigers went home defeated, 34-0.

But all this was only leading up to the real game of the season, that with William and Mary on Thanksgiving Day. Both teams were primed for the occasion and had a good previous record. The Red and Blue entered the game with the dope a little in their favor. For the first time in years William and Mary was the first to draw blood, scoring a field goal in the first period. Undaunted the Spiders continued driving, but nevertheless the first half ended with the score 3-0 in favor of the Indians. In the second half the Red and Blue came back strong and scored two touchdowns. Zeigler's toe added the extra point. When the final whistle blew the Spiders had won, 13-3, and thus ended the 1922 Red and Blue football season.

A SUCCESSFUL SEASON

Judging the season as a whole the Spiders have no mean record. With only two defeats, one tie, and six victories the Red and Blue have accomplished something of which to be justly proud. In Lafayette the Spiders met one of the strongest teams in the State of Pennsylvania and this State is not usually in the habit of turning out poor teams. In Maryland, a much heavier team was encountered and the Spiders were able to hold their own. Virginia won by a freak of luck, after being outplayed for over three quarters. The remaining games resulted in Spider victories. Thus it seems evident that the Spiders have the right to boast of their 1922 team.

HARD FUTURE

While the 1922 schedule was hard the schedule next season promises to be just as hard. The Spiders will again meet the University of Maryland and Furman University. Maryland will be sure to put up a strong fight while Furman will try to get revenge for the 13-0 defeat of the past season. Rutgers has been substituted for Lafayette and comes in the middle of the season, which is certainly a compliment to the Spider team. The season is scheduled to open with the University of Virginia at Charlottesville, and here again the Spiders will have a chance to do what they came so near doing this year—defeat Virginia. The old Red and Blue rivals will be encountered as usual and will be determined to defeat the Spiders if possible. In order to prevent defeats it will be necessary to have many new first class prep and high school athletes to fill the vacancies left by the graduating men.

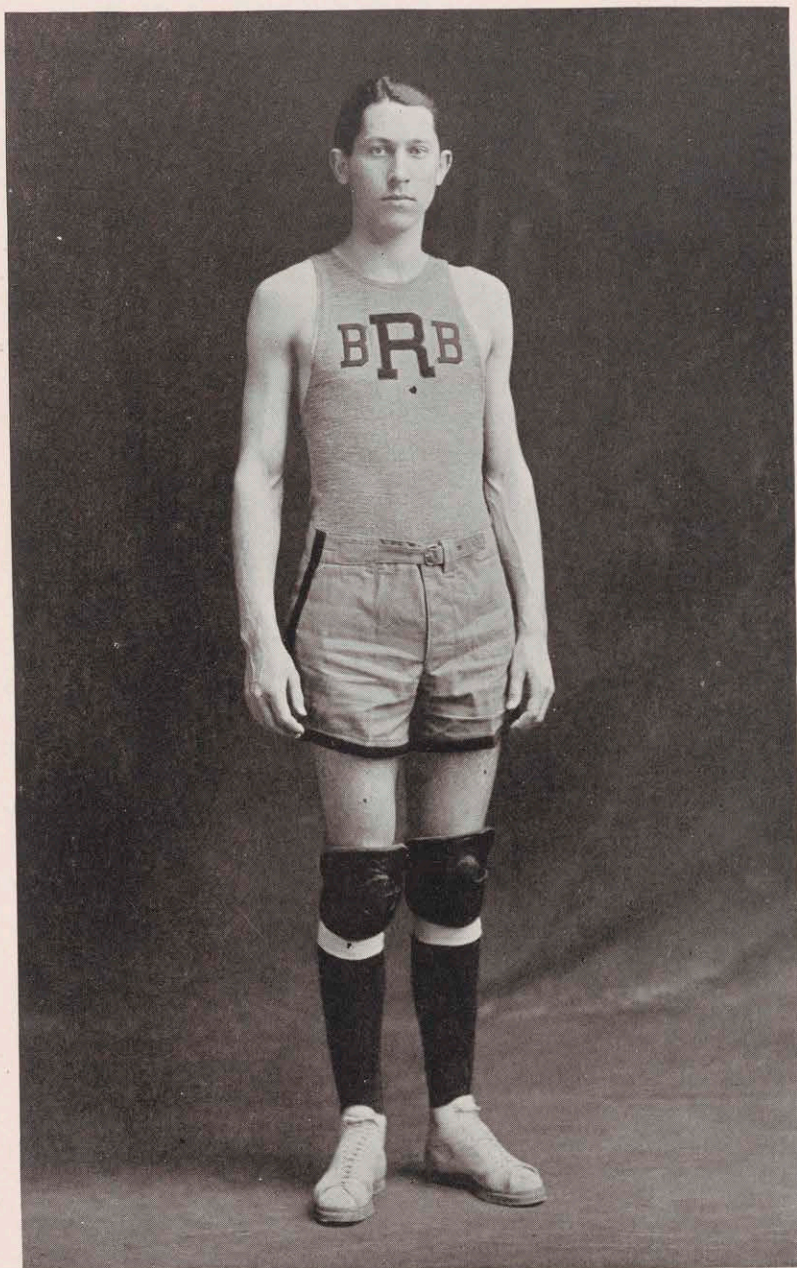

Basketball, 1913

OFFICERS

G. A. Carlton Captain
 H. R. Riddle Manager
 Frank M. Dobson Coach

LETTER WINNERS

W. A. Ziegler Forward
 J. C. Fray Forward
 G. A. Carlton Center
 Dave Miller Guard
 R. C. Bethel Guard



Other members of the Varsity Squad were: Whitehurst, Marchetti.

RESULTS OF GAMES FOR 1923

University of Richmond.....19	Bridgewater14
University of Richmond.....21	University of Va.32
University of Richmond.....27	Lynchburg22
University of Richmond.....31	William and Mary.....15
University of Richmond.....49	Union Theo Seminary.....12
University of Richmond.....27	Univerisy of Florida.....26
University of Richmond.....22	Trinity30
University of Richmond.....33	Hampden-Sidney12
University of Richmond.....29	Lynchburg27
University of Richmond.....22	William and Mary.....32

CAPTAINS OF BASKETBALL SINCE 1914

1914—C. H. Leubbart	1917—Wiley Wood	1921—R. C. Motley
1915—C. H. Leubbart	1918—Edwin Dickerson	1922—W. A. Ziegler
1916—	1919—R. C. Mottley	1923—G. A. Carlton
	1920—R. C. Mottley	

RECORD OF BASKETBALL BETWEEN UNIVERSITY OF RICHMOND AND WILLIAM AND MARY SINCE 1914

191426—32	191737—17	192129—45
191431—15	191825—34	192123—38
191522—17	191846—30	192213—26
191526—17	191915—33	192222—20
191633—38	191919—20	1923
191622—33	192020—22	1923
191728—16	192042—39	

U. of R., 8 victories; W. and M., 12; U. of R. points, 532; W. and M., 545.



Top row—Marchetti, Dobson (coach), Riddle (manager), Whitehurst
Bottom row—Miller, guard; Bethel, guard; Carlton (captain), center; Zeigler, forward; Fray, forward

Basketball

Judging the season as a whole the basketball record of the University of Richmond in 1923 was good. Nine out of the thirteen games resulted in victories for the Spiders, while four encounters ended in defeats.

The basketball season opened with four letter men reporting for practice. Dave Miller stepped into "Red" Allen's shoes and the Red and Blue varsity was complete. With Zeigler and Fray as forwards, the Spiders had a very fast working pair. Captain Carlton could be relied upon for good work at center. Opponents of the Red and Blue found that Miller and Bethel presented an air tight defense as guards. With this array of men and with Rigsby, Marchetti and Whitehurst acting as substitutes the Spiders enter the season.

Bridgewater College annexed the first game of the year, and incidentally the first game ever played in the Millhiser gymnasium. Against their next two opponents the Spiders had little trouble, easily winning from both Randolph-Macon and the Richmond Blues by comfortable margins. Following the game with the Yellow Jackets, the Red and Blue quint encountered the William and Mary team in the Millhiser gymnasium. The Indians were no match for the Spiders and the U. of R. quint was able to double the score. The University of Virginia and Lynchburg College next appeared on the Spider program, both games being played away from home. In the game with the Old Dobinion, the Spiders outplayed the Virginia team during the final period, but were unable to overcome the lead established by the Orange and Blue in the first half. Lynchburg fell before the Spiders in one of the hardest games of the year, the score being tied on six occasions. After the game with the Hornets, the Union Theological Seminary quint was easily defeated. The University of Florida game resulted in a victory for the Spiders by a one point margin. Hampden-Sidney added another victory to the Red and Blue string. Although outplaying Trinity during the first period, the Spiders were unable to maintain their lead and lost to the Carolina quint, 30-22. In the second game of the season with Lynchburg, the U. of R. team got off to a bad start but managed to win by the margin of a field goal. The Hornets had scored twelve points before the Spiders registered, but coming back strong in the latter part of the first period and during the final half the Red and Blue won by the score of 29-27. Randolph-Macon was next defeated without much trouble. The Indians, who had already been defeated by the Spiders, were next encountered. But it was a much stronger team that closed the season for the Indians than the one defeated earlier in the season 31-15, and the Spiders were forced to bow in defeat. The game with William and Mary brought the season to a close; a season which had resulted in nine victories and four defeats.

But it is not fitting to close without a work of mention concerning the freshmen team. Coach Dobson, at one time, remarked that the freshman quint was the best turned out at the University of Richmond in a number of years.

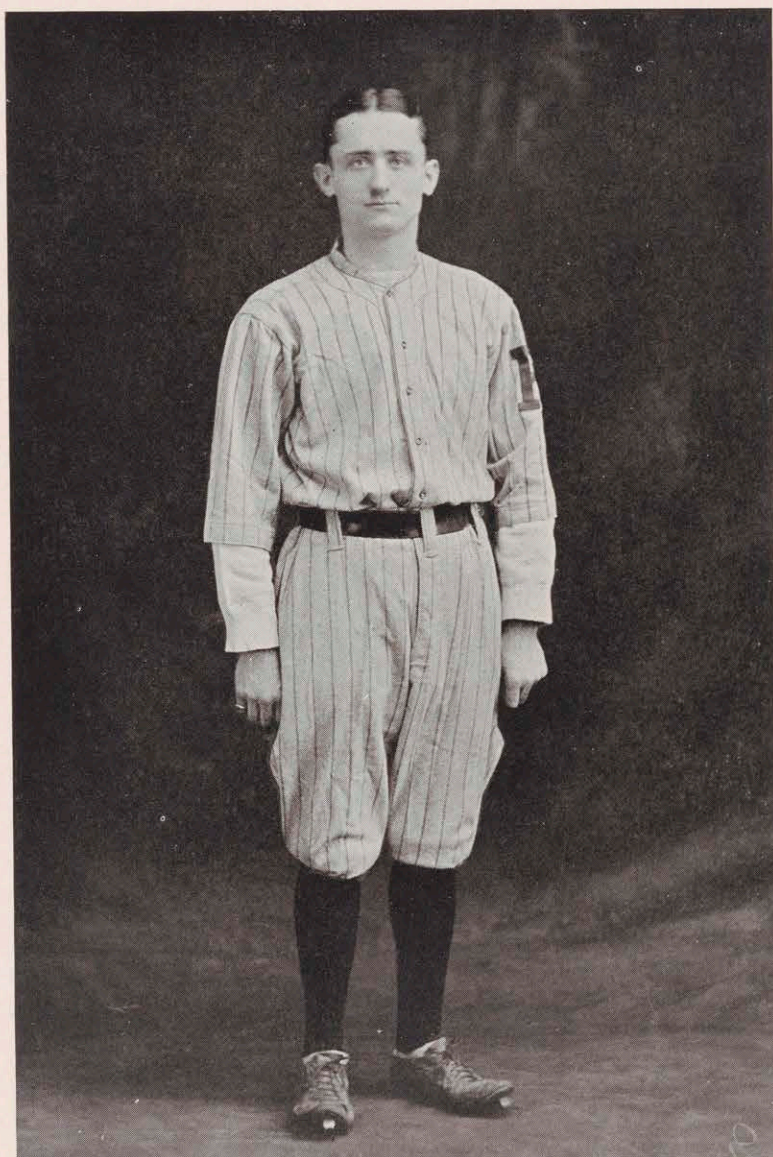

Baseball 1922

OFFICERS

T. B. Towill..... Captain
 S. H. Bennett..... Manager
 Frank M. Dobson..... Coach

LETTER WINNERS

Patterson, G. C..... Catcher
 Snead, E. H..... Pitcher
 Johnson, H. S..... Pitcher
 Berger, H. S..... First Baseman
 Jones, W. E..... Second Baseman
 Towill, T. B..... Third Baseman
 Fray, J. C..... Short Stop
 Turlington, B. T..... Left Fielder
 Richardson, W. A..... Center Fielder

Other members of the squad were Mahaney,
 Reams, G. Atkins, Cook, Walden, Hickman,
 Gard, Alderson and Reams.



RESULTS OF GAMES FOR 1922

March 29	13	Union Theological Seminary at Stadium.....	5
April 5	2	Delaware College at Stadium Field.....	1
" 8	6	Richmond Colts at Mayo Island Park.....	9
" 10	7	Randolph-Macon at Ashland.....	2
" 13	10	Lafayette College at Stadium Field.....	13
" 15	2	William and Mary at Newport News.....	4
" 17	5	William and Mary at Norfolk.....	7
" 22	9	Oglethorpe College at Stadium Field.....	4
" 24	6	Trinity College at Stadium Field.....	8
" 26	4	Virginia at Charlottesville.....	1
" 27	10	Hampden-Sidney at Hampden Sidney.....	4
May 6	1	Wake Forest College at Stadium Field.....	2
" 8	2	Emory and Henry at Stadium Field.....	4
" 11	6	Hampden-Sidney at Stadium Field.....	2
" 12	5	Hampden-Sidney at Stadium Field.....	3
" 15	5	Randolph-Macon at Stadium Field.....	0
" 17	4	William and Mary at Williamsburg.....	8

Spiders.....97

Opponents.....77

CAPTAINS SINCE 1910

1910..... W. H. Jenkins
 1911..... R. W. Gill
 1912..... A. R. Meredith
 1913..... R. L. T. Beale
 1914..... N. R. Ancarrow
 1915..... J. H. Wiley

1916..... Lee Ligan
 1917..... M. U. Pitt
 1918..... Tom Miller
 1919..... L. C. Northern
 1920..... H. Blankingship
 1921..... W. E. Jones
 1922..... T. B. Towill



Top row—Mahaney, Atkins, Dobson (coach), Hickman, Bennett (manager), Reams, Cook
Bottom row—Johnson, Turlington, Snead, Towill, Berger, Gray, Patterson, Richardson

Baseball

On May 17, William and Mary defeated the University of Richmond baseball team at Williamsburg by the score of 8-4 and brought to a close the 1922 Spider baseball season. Even though the Red and Blue was defeated on three occasions by the Indians, the season taken as a whole was a success. Of the seventeen games played, ten resulted in victories, while seven were defeats. The highlight of the season proved to be the 4-1 victory over the University of Virginia, it being the first time that the Spiders have defeated the Old Dominion on the diamond since 1897.

The team opened the season at Stadium Field on March 29 by defeating the Union Theological Seminary by a score of 13-5. Shortly afterwards Delaware College was downed in a close 2-1 game. The first team to defeat the Spiders proved to be the Richmond Colts, who won 9-6. On the first trip the Red and Blue defeated Randolph-Macon at Ashland by the count of 7-2. This was the first time in three years that the Spiders have been able to defeat the Yellow Jackets on foreign territory.

After the Randolph-Macon game the Spiders took on Lafayette College and this game turned out to be the "heart breaker" of the season. Getting a heavy lead in the first inning the Spiders entered the ninth with the score standing 10-4 in their favor. The ninth inning proved unlucky to the Red and Blue and very lucky to the visitors. Lafayette staged a wonderful ninth inning rally and nine men had crossed the plate before the Spiders were able to stop the onslaught. When the Spiders came to bat they were unable to hit and the game ended 13-4 in favor of Lafayette.

Then followed two consecutive defeats at the hands of William and Mary. The first game, at Newport News, resulted in a 4-2 defeat and the second at Norfolk 7-5. But after such rough sledding the Spiders hit smooth work. First Oglethorpe fell, 9-4, Trinity College won, 8-6. Next came the University of Virginia at Charlottesville. Here the Spiders defeated the Virginia team 4-1, probably reaching the highest point of success in their 1922 schedule. Following the Virginia game Hampden-Sidney was downed 10-4.

After the Hampden-Sidney game the Spiders entered the last lap of the season with six games still to be played. In the next six games the University of Richmond broke even, winning three and losing three. The first game in May resulted in a 2-1 defeat at the hands of Wake Forest College. Two days later Emory and Henry downed the University of Richmond 4-2 on Stadium field. On May 11 and 12 the Spiders defeated the Hampden-Sidney Tigers in two games, the score of the first game being 6-2 while the latter resulted 5-3. Randolph-Macon next fell by the score of 5-0.

Then in the final game of the season William and Mary defeated the University of Richmond at Williamsburg by the score of 8-4. While this was not a very glorious ending from the Spider standpoint, the season as a whole must be considered successful.

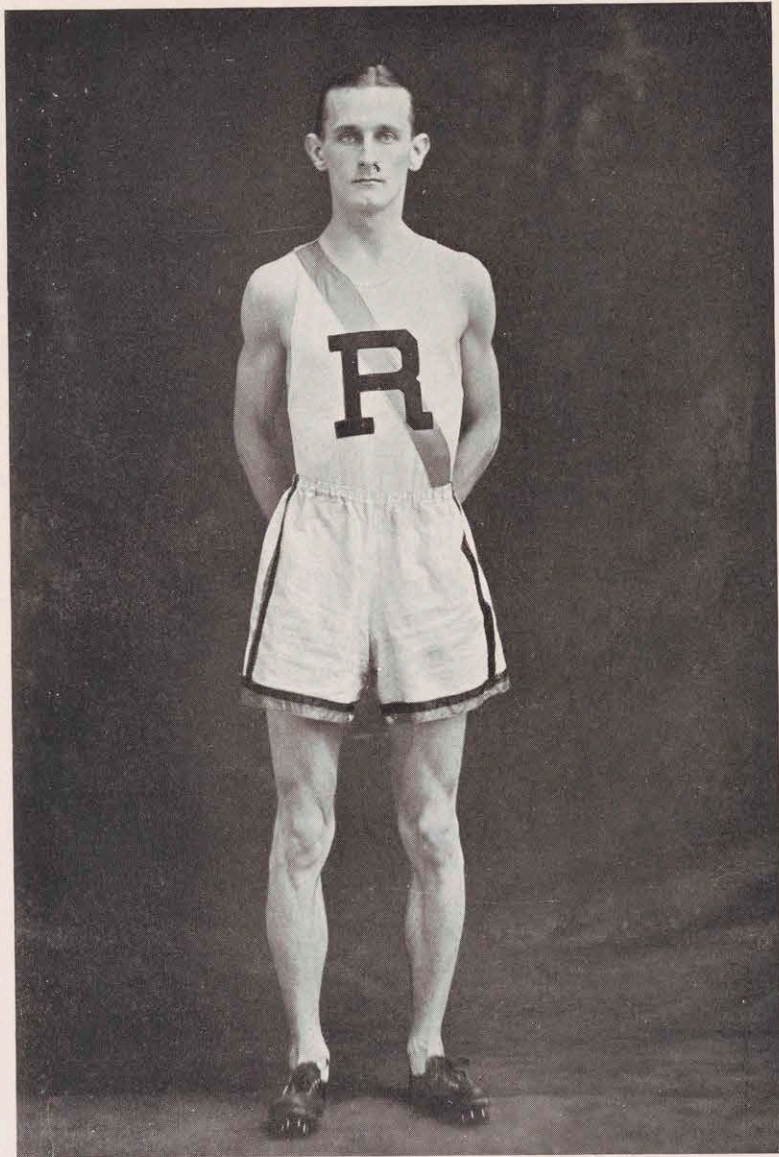

Track 1922

OFFICERS

R. A. Williams.....Captain
 J. T. Tucker, Jr.....Manager
 Frank M. Dobson.....Coach

LETTER WINNERS

Carlton, G. A.....Pole Vault
 Rucker, W. H.....High Jump
 Dekle, T. A.....Mile Run
 Jones, W. E.....Dashes
 Ratcliffe, D. T.....Hurdles



TRACK AND FIELD RECORD SINCE 1916

1916—South Atlantic	Virginia Poly. 37
Virginia 79	Univ. of N. Carolina..... 15
Washington and Lee..... 23	Washington and Lee..... 12½
Johns Hopkins 17	North Carolina State..... 12½
University of Richmond.... 12	Univ. of Richmond..... 9½
Catholic University..... 5	Johns Hopkins 4
Georgetown 2	George Washington 3
Virginia Military Academy. 0	Univ. of Maryland..... 1
University of N. Carolina... 0	1921—Dual Meet
North Carolina State..... 0	University of Richmond.... 69⅔
1917—E. V. I. A. A.	William and Mary..... 56⅓
Virginia Poly. 60	1922—South Atlantic
University of Richmond.... 38	Georgetown 64
William and Mary..... 22	Virginia 45
Hampden-Sidney 5	V. P. I..... 32
Randolph-Macon 0	V. M. I. 22
Roanoke 0	Washington and Lee..... 15
1920—E. V. I. A. A.	Johns Hopkins 15
University of Richmond.... 54½	Maryland 6
William and Mary..... 26	North Carolina 5
Hampden-Sidney 17½	William and Mary..... 3
Roanoke 15	University of Richmond.... 1
Randolph-Macon 13	George Washington 1
1921—South Atlantic	1922—Dual Meet
Georgetown 75	University of Richmond.... 66
Virginia Mil. Academy..... 41	William and Mary..... 60

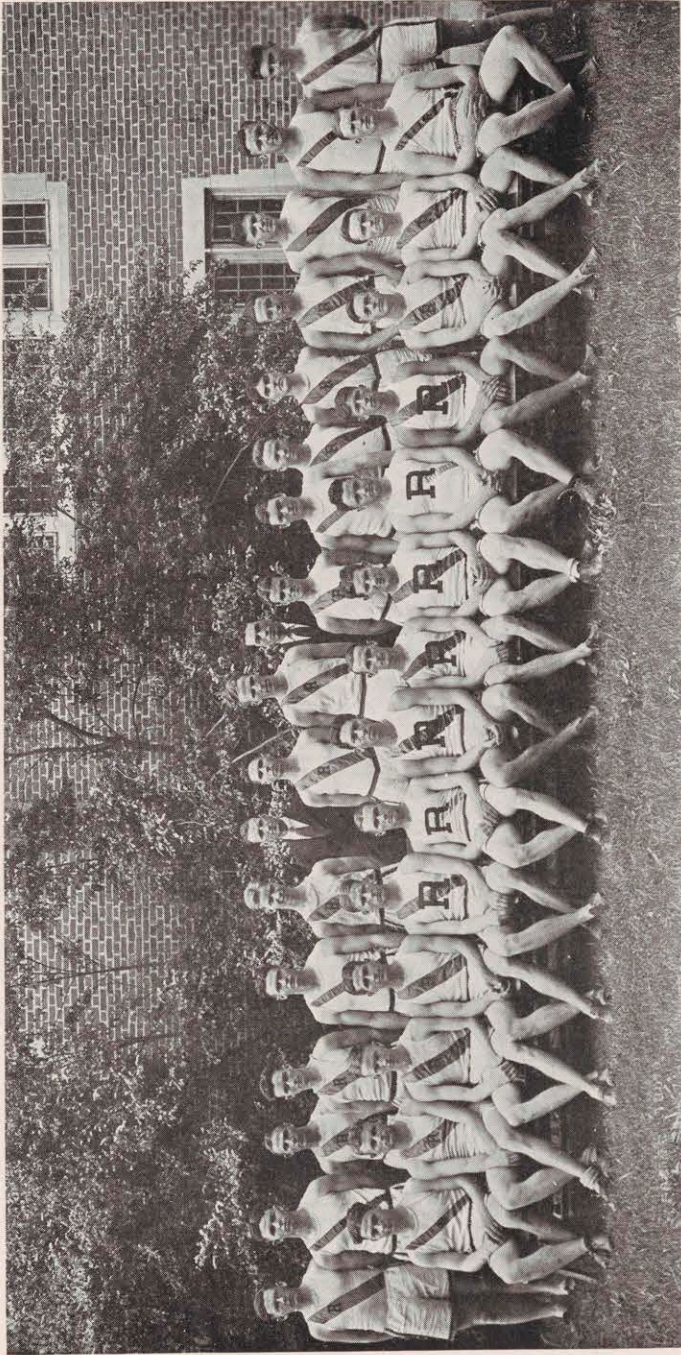

Top row—Martz, Galvin, Reece, Furgeson, Moody, Bartol, Dobson (coach), Mitchell, Davis, Tucker (manager), Edwards, Babcock, Smithers, Brockenbrough, Crumb, Dudley, Bethel

Bottom row—Brand, Isenhauer, Garst, Hite, Radcliff, Mahaney, Carlton, Williams, Zeigler, Vandever, Rucker, Tarrent, Towill, Johnson

Track and Field

The University of Richmond is one of the few small colleges of the South to have such a high standard of Track and Field work. At the University of Richmond it is one of the four major sports and ranks on an equal level with the other three. Since 1914 the Red and Blue has never been defeated on the cinder path by a track team turned out by a school of its size. This indeed is a record of which to be proud.

But the track standing of the University of Richmond is not due to individual superiority. This was clearly shown in the dual meet between William and Mary and the University of Richmond, in which the Indians walked away with all but four of the first places and were still defeated. One of the chief factors in the developing of the Red and Blue track material is the system of compulsory freshmen training, which has unearthed latent material. Without this system the Spiders could not even hope to remain on such a high rating.

In 1922 the Spiders tackled a very hard track program, due in part to the inability to arrange meets with schools of its size. Both the dual meets with Washington and Lee and V. M. I. resulted in defeats by large scores. In the American Legion Meet held at Washington, D. C., the wearers of the Red and Blue took two places, which is indeed worthy of mention when one considers the large number of entrants. In the South Atlantics held at Charlottesville, Virginia, and won by Georgetown, the Spiders managed to take one place. This was the fastest South Atlantic Meet ever held, seven of the fourteen records being smashed.

In the dual meet with William and Mary the University of Richmond was able to beat the Indians by the score of 66-60, even though the Indians won ten of the first places. This in itself shows that the Spiders have a well-balanced team and is not dependent on individual stars. Among schools of its size the Spiders rank pre-eminently in Track and Field.

One of the chief compliments paid to the University of Richmond along the line of track and field was the awarding of the 1923 South Atlantics to the University. Equipped with wonderful athletic facilities, a more appropriate place could hardly be found south of Philadelphia for the holding of such a meet. It is safe to say that never before has a school of the size of the University of Richmond entertained such a huge affair. This certainly seems to indicate that track at the Spider institution is on a sound footing and promises to grow with each succeeding year.

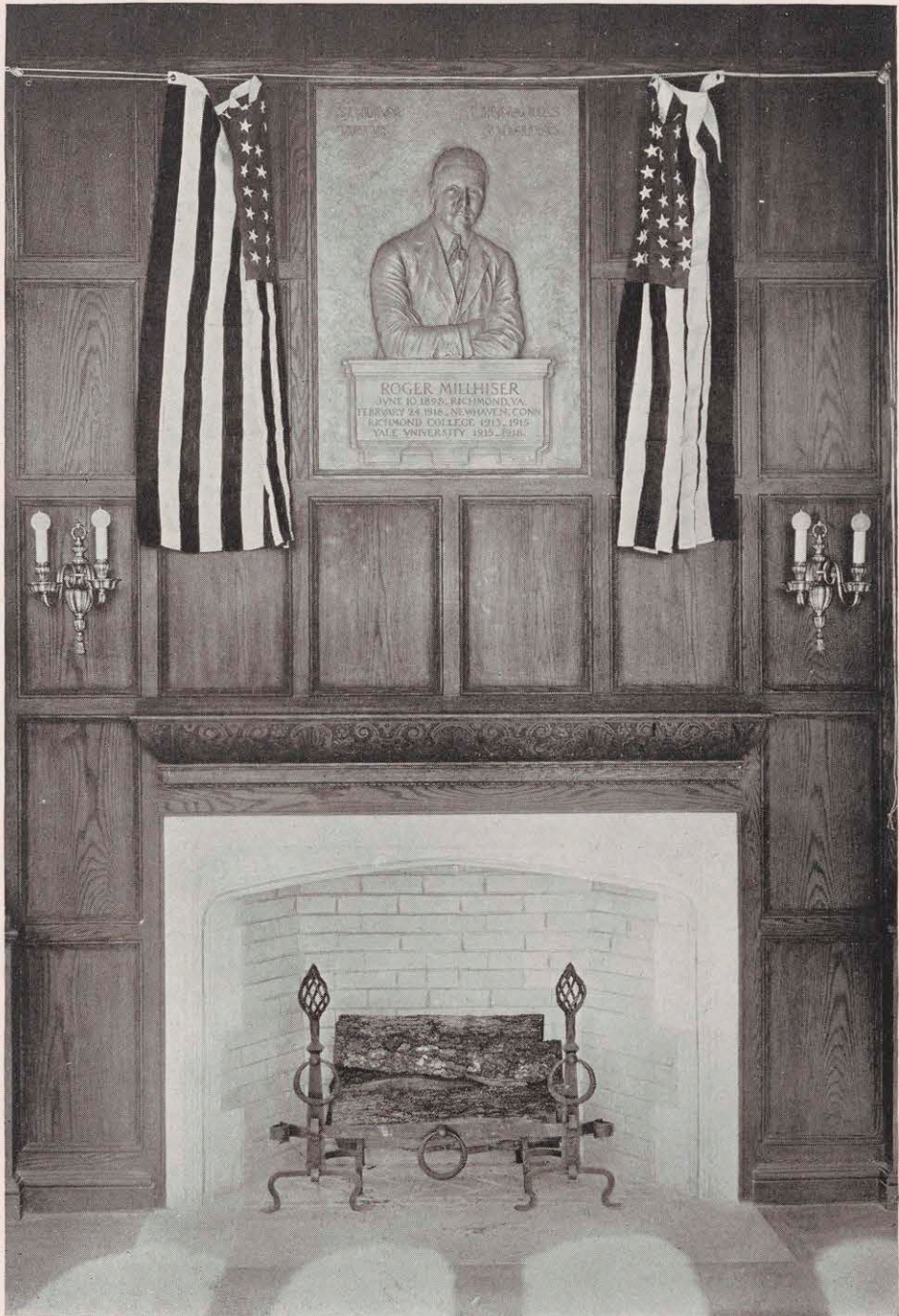

Milheiser Memorial Gymnasium

Great deeds are their own record. Generous gifts record themselves. There is no need here to call attention to the generosity of Mrs. Milheiser which has made possible the beautiful gymnasium that so much enhances our campus; yet there is possibly no better way in which we, the students of Richmond College, can express to Mrs. Milheiser our most grateful appreciation of what she has done for our school. The dream of years has at last been realized, and our generation and generations to come are to derive the benefits of one of the best gymnasiums in the South.

And as we here pursue our physical development we shall ever be reminded of that supreme service which was the expression of the self-sacrifice, and patriotism of Roger Milheiser, and possibly our lives, too, will be shaped along lines of service. To Roger Milheiser, then, we dedicate this page in our annual.



FRESHMAN BASKETBALL TEAM

Top row—Dobson (Coach), Lloyd, Chaffin (Manager)

Bottom row—Tatum, McCorkle, Hoshall (Captain), Kite, Allen

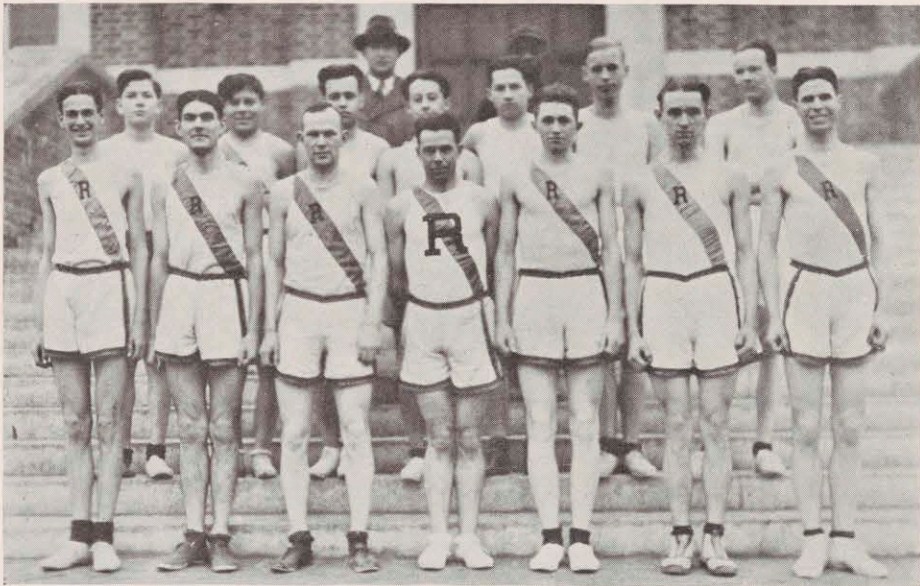
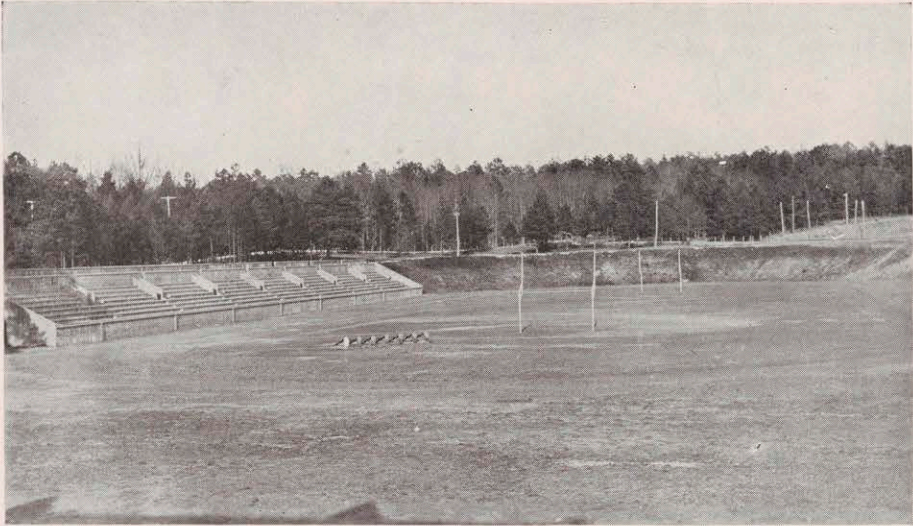

College Records

100 Yd. Dash	L. S. Liggan.....	10''.....	1916
220 Yd. Dash	L. S. Liggan.....	23''.....	1916
440 Yd. Dash	L. S. Liggan.....	54''.....	1917
880 Yd. Run	T. W. Ozlin.....	2' 4''.....	1905
One Mile Run.....	Tom Dekle.....	4' 52''.....	1922
Two Mile Run.....	Geo. Mitchell	10' 50''.....	1922
120 Yd. Hurdles.....	W. E. Durham.....	16 $\frac{4}{5}$ ''.....	1916
	D. T. Ratcliffe.....	16 $\frac{4}{5}$ ''.....	1922
Shot Put.....	W. E. Durham.....	39' 6 $\frac{1}{2}$ ''.....	1916
Discus	H. S. Johnson.....	107' 7 $\frac{1}{2}$ ''.....	1921
Javelin	C. E. Smithers.....	149' 7 $\frac{1}{2}$ ''.....	1922
Broad Jump.....	B. C. Goode.....	20' 4 $\frac{1}{2}$ ''.....	1916
	W. L. Mahaney		1921
High Jump	W. H. Rucker.....	5' 7''.....	1922
Pole Vault	G. A. Carlton.....	11' 3''.....	1922

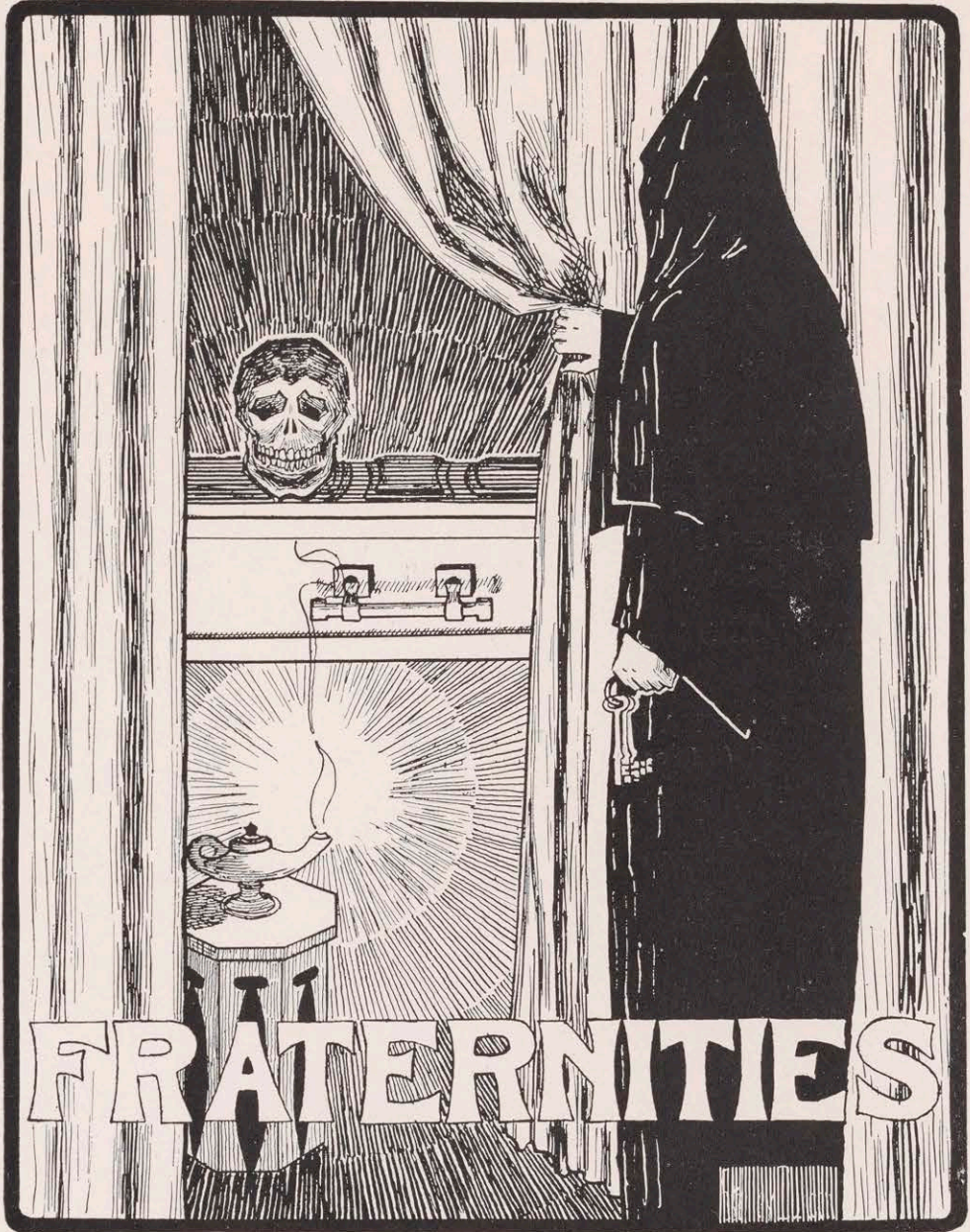

Pan Hellenic Council

KAPPA ALPHA
Francis Miller

PI KAPPA ALPHA
M. H. McCall

THETA CHI
J. T. Tucker

PHI KAPPA SIGMA
Henry Riley

KAPPA SIGMA
Harry Riddle

LAMBDA CHI ALPHA
Dudley George

PHI GAMMA DELTA
F. C. Broach

SIGMA PHI EPSILON
J. H. Miller



Kappa Alpha

Founded at Washington and Lee University, 1865

ETA CHAPTER

Established at University of Richmond in 1870

Colors: Crimson and Old Gold Flowers: Magnolia and Red Rose

Publication: Kappa Alpha Journal

FRATRES IN FACULTATE

W. A. Harris, M.A., Ph.D.

J. H. Barnett, LL.B.

C. M. Chichester, A.B., LL.B.

H. H. Seay, A.B., M.A.

H. B. Handy, A.B., M.A.

R. C. Astrop, A.B., M.A.

FRATRES IN COLLEGIO

J. L. Bartol

F. S. Miller

R. W. Goehagan

C. M. Edwards

G. S. Mitchell

W. M. Crumpler, Jr.

J. C. Fray

W. H. Roper

H. F. Bartol

B. T. Gunter, Jr.

C. M. Tredway

*W. M. Kellog

W. A. McNeill

A. M. Rigsbee

*C. B. Phillips

LAW SCHOOL

Tom Miller

J. A. Nicholas

W. M. Hentley

Gordon Tyler

*Pledges



Kappa Alpha

FRATRES IN URBE

W. M. Addison
Geo. Ainslie
C. B. Antrim
W. A. Bagley
H. B. Baker
T. M. Barber
C. W. Beale
W. W. Beverly
K. S. Blackwell
W. H. Blair
L. F. Blanton
J. B. Blunt
J. H. Boock
J. M. Bo'ssieux
Bruce Bowe
C. C. Bowe
H. S. Bowe
M. C. Bowling
E. Q. Bridges
K. Brodus
E. S. Bronson
A. B. Brooks
M. C. Bruce
A. S. Buford
C. R. Burnett
E. P. Buxton
T. P. Byrd
J. B. Cabell
I. E. Campbell
L. B. Cann
C. P. Carr
S. H. Carter
Hunsdon Cary
James Caskie
G. L. Chumbley
M. A. Cogbill
P. H. Cogbill
J. A. Coke, Jr.
C. C. Coleman
E. P. Conquest
F. W. Corley
A. B. Cosby
G. P. Craighill
G. H. Culbertson
E. S. Currie
S. Cutchins
A. E. Donnan
H. E. Doyle
F. W. Duke
H. G. Dunn
L. H. Enslow
J. M. H. Fitzgerald
R. E. Glover
T. C. Gorden
P. S. Grant
B. J. Gray
Julian Gunn
E. M. Gwathmey
H. H. Gwathmey

W. P. Gwathmey
J. A. Hagan
J. M. Hagan
R. C. Harper
R. L. Harris
J. S. Harrison
A. L. Hart
A. L. Hawse
W. H. Higgins
A. H. Hill
G. W. Hodgson
C. E. Holderby
J. F. Howison
P. W. Howle
P. M. Hundley
J. M. Hurt
J. M. Hutcheson
N. Ingram
D. Ingram
S. L. Ingram
H. C. Irby
H. A. Jacob
W. B. Jerman
F. S. Johns
D. B. Jonas
A. S. Jones
J. P. Jones
J. McK. Judkins
A. M. Keith
B. S. Lackland
F. C. Laird
W. Lancaster
W. W. LaPrade
C. B. Lathrop
W. Lawton, Jr.
L. R. Lee
P. D. Lipscomb
C. M. Luck
C. B. Luck
R. M. Maybee
E. McCarthy
F. P. McConnell
W. A. Mehegan
R. W. Miles
J. W. Midyette
C. G. Miller
H. R. Miller
J. N. Miller
R. F. Miller
J. A. Moncure
R. L. Montague
J. N. Norris
C. P. Moss
John Moyler
B. B. Munford
F. T. Norvell
W. L. O'Flaherty
R. M. Page
Rosewell Page, Jr.

H. C. Parrish
W. J. Parrish
J. B. Patton, Jr.
J. D. Patton, Jr.
R. S. Paulette
C. D. L. Perkins
J. T. Pharr
A. T. Pitt
R. H. Pitt
J. G. Porter
J. G. Potts
J. M. Potts
Reginald Potts
F. D. Price
F. H. Redwood
W. S. Robertson
E. L. Roden
H. D. Roden
D. H. Rucker
W. W. Sale
E. A. Saunders
G. W. Sawin
R. E. Scales
H. C. Schmidt
M. C. Selden
A. M. Shipp
A. M. Smith
G. G. Smith
E. W. Spencer
H. H. Smith
J. L. Stern
C. W. Stevens
G. W. Stevens, Jr.
H. Stockwell, Jr.
T. J. Stubbe, Jr.
J. B. Swartout
R. C. Taylor
D. G. Tyler
D. W. Waddey
J. S. Walker
C. C. Walton, Jr.
J. E. Warriner
H. E. Weiseger
T. S. Wheelwright
C. E. Whitmore
N. C. Whitner
G. B. Wickham
J. T. Wightman
J. G. Williams
R. W. Williams
C. K. Willis, Jr.
C. R. Winfree
J. T. Winfree
C. E. Wingo
T. F. Witt
F. T. Wood
F. C. Woodward
Coleman Wortham

Kappa Alpha

Active Chapters

Alpha	Washington and Lee University
Gamma	University of Georgia
Delta	Wofford College
Epsilon	Emory College
Zeta	Randolph-Macon College
Eta	University of Richmond
Theta	Kentucky State University
Kappa	Mercer University
Lambda	University of Virginia
Nu	Alabama Polytechnic Institute
Zi	Southwestern University
Omicron	University of Texas
Pi	University of Tennessee
Sigma	Davidson College
Upsilon	University of North Carolina
Chi	Vanderbilt University
Psi	Tulane University
Omega	University of Kentucky
Alpha Alpha	University of the South
Alpha Beta	University of Alabama
Alpha Delta	William Jewell College
Alpha Gamma	Louisiana State University
Alpha Zeta	William and Mary College
Alpha Eta	Westminster Transylvania University
Alpha Kappa	University of Missouri
Alpha Lambda	John Hopkins University
Alpha Mu	Millsaps College
Alpha Nu	George Washington University
Alpha Xi	University of California
Alpha Omicron	University of Arkansas
Alpha Pi	Leland Stanford University
Alpha Rho	University of West Virginia
Alpha Sigma	Georgia School of Technology
Alpha Tau	Hampden-Sidney College
Alpha Phi	Trinity College
Alpha Omega	North Carolina State College
Beta Alpha	Missouri School of Mines
Beta Beta	Bethany College
Beta Gamma	College Charleston
Beta Epsilon	University of Delaware
Beta Zeta	University of Florida
Beta Eta	University of Oklahoma
Beta Theta	Washington University
Beta Iota	Drury College
Beta Kappa	University of Maryland
Beta Lambda	Southern Methodist University
Beta Mu	St. John's College
Beta Nu	Oglethorpe University
Beta Xi	Oklahoma A. & M. College
Beta Omicron	University of Louisville



Phi Kappa Sigma

Founded at University of Pennsylvania, October 19, 1850.

PHI CHAPTER

Established at Richmond College in 1873

Colors: Old Gold and Black

Flower: Goldenrod

Publication: The Phi Kappa Sigma News Letter.

FRATER IN FACULTATE

W. S. McNeil, B.A., Ph.D., LL.D.

FRATRES IN COLLEGIO

H. W. Riley

J. P. Sadler, Jr.

G. W. Goodwin

H. L. Riley, Jr.

W. A. Ziegler

K. C. Walden

A. S. Bell, Jr.

T. G. Martz

L. W. Holladay

H. S. Corey, Jr.

J. G. Thomas

*G. M. Goodloe

R. L. Mann

*S. O. Handy

G. B. Riley

*Pledged

LAW SCHOOL

H. H. Edwards

R. C. Walden

A. J. Babcock

J. T. Knight



Phi Kappa Sigma

FRATRES IN URBE

S. J. Adams	E. H. Gibbs	Stephans Rucker
D. R. Anderson	W. Gooch	C. Ruffin
W. C. Anderson	L. D. Grant	T. L. Ruffin
R. B. Augustine	Dr. A. L. Gray	T. T. Ruffin
J. Augustine	J. R. Green	J. P. Sadler, Jr.
G. C. Bidgood	O. L. Grover	W. H. Sands, Jr.
D. P. Bowe	H. Harland	C. C. Saunders
A. G. Brown, Jr.	Hon. A. L. Holliday	C. D. Shepherd
R. H. Broadus	E. D. Hotchkiss	E. Smoot
R. G. Butterworth	H. S. Hotchkiss	T. M. Smoot
C. P. Caldwell	M. Hunter	B. West Tabb
W. H. Caldwell	L. W. L. Jennings	H. G. Taylor
York Coleman	C. A. C. Jones	F. M. Taylor
R. K. Cravens	A. S. Jones	J. G. Thomas
C. S. Cole	W. S. King	Dr. H. M. Townes
D. B. Cole	Dr. J. B. Kaufman	W. A. Thomas
F. R. Chesterman	W. F. Knight	O. W. Underwood, Jr.
E. R. Chesterman, Jr.	B. H. Kyle	A. W. Valentine
Dr. G. B. Cook	G. G. Lancaster	I. N. Vaughan
W. S. Cox	T. B. McAdams	R. C. Walden
L. E. Cutchins	Dr. Stuart McGuire	M. A. Weaver
H. St. Claire Dalton	W. S. McNeil	O. B. White
Dr. W. W. Davis	R. L. Mann	John White
B. W. Davis	R. W. Mercer	C. Whitley, Jr.
Rev. W. E. Edwards	R. T. Minor	J. J. Wicker, Jr.
E. B. English	Dr. T. A. Merrick	J. C. Wicker
H. K. Ellyson	G. R. Maloney	D. B. Wills
M. C. Finnigan	N. T. Mosby	C. K. Willis
H. G. Greeman	J. M. Parrish	L. T. Wilson, Jr.
W. B. Folkes	H. D. Quarles	C. B. Wood, Jr.
G. A. Gary	F. St. C. Richeson	J. W. Wightman
J. B. Gary	N. J. Richards	Kemper Yancey
T. P. Gary	H. G. Rhoan	

Phi Kappa Sigma

Active Chapters

Alpha	University of Pennsylvania
Delta	Washington and Jefferson College
Epsilon	Dickerson College
Zeta	Franklin and Marshall College
Eta	University of Virginia
Iota	Columbia University
Mu	Tulane University
Rho	University of Illinois
Tau	Randolph-Macon College
Upsilon	Northwestern University
Phi	University of Richmond
Psi	Pennsylvania State College
Alpha Alpha	Washington and Lee University
Alpha Gamma	University of West Virginia
Alpha Delta	University of Maine
Alpha Epsilon	Armour Institute of Technology
Alpha Zeta	University of Maryland
Alpha Theta	University of Wisconsin
Alpha Iota	Vanderbilt University
Alpha Kappa	University of Alabama
Alpha Lambda	University of California
Alpha Mu	Massachusetts Institute of Technology
Alpha Nu	Georgia School of Technology
Alpha Xi	Purdue University
Alpha Omicron	University of Michigan
Alpha Pi	University of Chicago
Alpha Rho	Cornell University
Alpha Sigma	University of Minnesota
Alpha Tau	Leland Stanford University
Alpha Upsilon	University of Washington
Alpha Phi	State University of Ohio

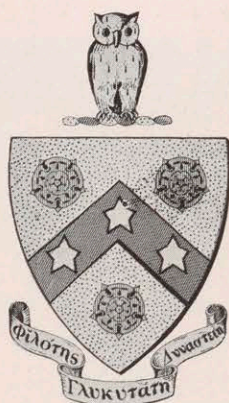

Phi Gamma Delta

Founded at Washington and Jefferson College, May 1, 1848

RHO CHI CHAPTER

Chartered at Richmond College, 1890

Color: Royal Purple

Flower: Heliotrope

Publication: The Phi Gamma Delta

FRATRES IN FACULTATE

R. E. Loving, M.A., Ph.D.

S. C. Mitchell, Ph.D., LL.D.

Garnett Ryland, M.A., Ph.D.

FRATRES IN COLLEGIO

W. Ellyson, Jr.

S. W. Bristow

J. C. Bristow

F. C. Broach

J. B. Crowder

J. T. Crump

W. H. Rucker

H. Robins

L. C. Addington

H. Ferguson

C. W. Wilson

H. G. Chesley

B. Hilliard

E. M. Johnson

R. G. Hughes

W. C. McCorkle

LAW SCHOOL

A. Austin, Jr.

R. C. Atwell



Phi Gamma Delta

FRATRES IN URBE

Berkley D. Adams	W. Tyler Haynes	W. H. Rucker
Clyde N. Allen	Ben Hillard	W. F. Rudd
W. B. Anderson	Emmett Hillard	W. F. Rudd
Dr. O. O. Ashworth	Dr. J. M. Hughes	Dr. Garnett Ryland
W. G. Barker	Dr. T. E. Hughes	Jas. F. Ryland
J. W. Bates	J. T. Hurst	Dr. J. M. G. Ryland
Robert W. Beverly	A. R. Kershaw	S. P. Ryland
H. C. Binford	D. W. Kelly	D. E. Satterfield
J. H. Binford	W. B. Lacy, Jr.	Robert L. Saville
L. W. Bingham	Lane Lacy	W. P. Shelton
D. N. Blair	R. T. Lacy, Jr.	R. C. Skinker
L. E. Booth	M. D. Langhorne	Richard Smith
D. L. Boyd	J. T. Lawrence	R. G. Smith
H. G. Boykin	E. B. Lightfoot	M. G. Sprout
Andrew Briggs	E. M. Long	Dr. C. W. Taber
W. B. Broaddus	Dr. E. E. Loving	R. W. Talley
R. S. Christian, Jr.	M. C. McDonnell	J. C. Taylor
Dr. H. S. Corey	G. P. Mayo	C. L. Thurman
Henry A. Cook	Dr. S. C. Mitchell	T. H. Thurman, Jr.
S. S. Cottrell	Tery Mitchell	J. M. Tompkins
Berkley Cox	G. D. Morgan	J. W. Trevillian
J. T. E. Crump	F. H. S. Morrison, Jr.	Martin Turnbull
A. R. Davenport	Chas. S. Phillips	D. P. Tyler
J. H. Donahue	E. D. Quarles	Geo. W. Waite
J. E. Dunford	C. F. Ragland	H. G. Warinner
H. G. Ellett	H. S. Ragland	Robert Whittet, Jr.
William Ellyson, Jr.	O. P. Redford	G. H. L. Winfrey
Dr. D. S. Freeman	J. Hoge Ricks	J. T. Wingo
G. M. Gaines	J. F. Riddle	J. G. Winston
Herbert Harelson	B. L. Robins	W. F. Williamson
R. L. Harrison	Hubel Robins	E. B. Willingham
Harris Hart	E. H. Rucker	Dr. R. G. Willis

Phi Gamma Delta

Active Chapters

Alpha	Washington and Jefferson College
Beta	University of Pennsylvania
Delta	Bucknell University
Zeta	University of Indiana
Theta	University of Alabama
Iota	Williams College
Lambda	De Pauw University
Mu	University of Wisconsin
Omicron	University of Virginia
Pi	Alleghany College
Sigma	Wittenberg University
Tau	Hanover College
Chi	Union University
Psi	Wabash College
Omega	Columbia University
Alpha Deuteron	Illinois Wesleyan University
Alpha Iota	Iowa State College
Alpha Chi	Amherst College
Beta Kappa	Colorado University
Beta Mu	John Hopkins University
Beta Chi	Lehigh University
Gamma Deuteron	Knox College
Gamma Phi	Pennsylvania State College
Delta Zi	University of California
Epsilon Omicron	University of Oregon
Zeta Deuteron	Washington and Lee University
Theta Deuteron	Ohio Wesleyan University
Zeta Phi	William Jewell College
Alpha Phi	University of Michigan
Theta Psi	Colgate University
Iota Mu	Massachusetts Institute of Technology
Kappa Nu	Cornell University
Kappa Tau	University of Tennessee
Lambda Deuteron	Denison University
Lambda Iota	Purdue University
Lambda Sigma	Leland Stanford University
Lambda Sigma	Leland Stanford University
Mu Sigma	University of Minnesota
No Deuteron	Yale University
No Epsilon	New York University
Xi	Gettysburg College
Xi Deuteron	Western Reserve University
Omicron Deuteron	Ohio State University
Pi Deuteron	University of Kansas
Pi Iota	Worcester Poly. Institute
Pi Rho	Brown University
Mu Deuteron	University of Iowa
Rho Chi	University of Richmond
Sigma Deuteron	Lafayette College
Sigma Nu	Syracuse University
Sigma Tau	University of Washington
Tau Deuteron	University of Texas
Chi Iota	University of Illinois
Chi Upsilon	University of Chicago
Chi Mu	University of Missouri
Phi Sigma	University of Pittsburg
Nu Omega	University of Oklahoma
No Beta	Rutgers College
Gamma Sigma	University of the South
Mu Iota	University of Idaho
Chi Sigma	Colorado State College
Lambda Nu	University of Nebraska
Omega Mu	University of Maine
Kappa Omicron	Oregon Agricultural College



Pi Kappa Alpha

Founded at University of Virginia, March 1, 1868

OMICRON CHAPTER

Established at Richmond College, 1891

Colors: Garnet and Gold

Flower: Lily of the Valley

Publications: Shield and Diamond and Dagger and Key

FRATER IN FACULTATE

H. E. Hayden, Jr., M.A.

FRATRES IN COLLEGIO

W. O. Carver, Jr.
J. W. Ellett
J. W. Hundley
M. H. McCall

J. S. Durham
George Howell
Guy Blankenship
B. M. Bruner
J. T. Frazier
J. M. Lutz

C. L. Melson
C. H. Sheppard
J. U. Tatum
H. E. Cornpropst

Pi Kappa Alpha



Pi Kappa Alpha

FRATRES IN URBE

C. Atkinson
R. L. T. Beale
R. Blankenship
A. H. Blankenship
G. Blankenship
W. B. Blanton
H. W. Blanton
R. A. Brock
B. M. Bruner
E. L. Bemiss
J. K. Bowman
O. E. Buckholtz
J. H. Grant
R. W. Bugg
J. A. Cabell
J. W. Cabell
M. A. Chambers, Jr.
R. T. Coleman
W. C. Coulbourne
E. P. Cox
I. G. Craig
W. G. Crockett
H. H. Dudley
I. T. Duke
W. E. Durham
A. J. Duval
H. G. Duval
J. B. Duval
R. C. Duval
G. A. Edwards
R. S. Ellis
T. J. Frazier
J. G. Frazier

J. N. Gardner, Jr.
F. Barnes
R. H. Bagby
J. T. Graham
H. C. Gregory
J. P. Gresham
J. B. Gibboney
Y. S. Hall
G. M. Harwood
J. S. Harwood, Jr.
H. E. Hayden, Jr.
J. W. Hundley
George Howell
L. Hodges
A. M. Kimbrough
N. B. Langhorne
H. Leach
A. Leach
F. Leach
J. L. Leary
A. W. Lee
S. W. Lacy
W. B. Lorraine
J. M. Lutz
H. S. Mann
W. A. Magie
W. H. Mann, Jr.
W. W. Martin
C. L. Nelson
C. W. Montgomery
E. D. Moore
W. A. McGee, Jr.
J. M. Newton, Jr.
F. W. Nolde
W. D. Porterfield

Kirk Parrish
J. A. Pippin
D. L. Powers
T. H. Rice
M. C. Rose
R. R. Roberts
C. C. Robinson, III
Ellyson Robinson
Hall Robinson
A. V. Russell
W. K. Saunders
W. S. Shackelford
C. H. Sheppard
W. A. Shepherd
J. R. Shephard
C. A. Stedman
C. E. Stern, Jr.
S. Sorg
G. A. Stevens
R. A. Stewart
O. Swineford
W. L. Tiller
J. K. Tiller
J. A. Tipton
J. Tolson
T. P. Trigg, Jr.
S. L. Waller
T. B. Washington
J. C. Williams
J. E. Walters
G. D. Wright
J. W. Witherspoon
R. McL. Whittet

Pi Kappa Alpha

CHAPTER ROLL

Active Chapters

Alpha	University of Virginia
Beta	Davidson College
Gamma	William and Mary College
Delta	Birmingham-Southern College
Zeta	University of Tennessee
Eta	Tulane University
Theta	Southwestern Presby. University
Iota	Hampden-Sidney College
Kappa	Transylvania University
Mu	Presbyterian College of S. C.
Omicron	University of Richmond
Pi	Washington and Lee University
Sigma	Vanderbilt University
Tau	University of North Carolina
Upsilon	Alabama Polytechnic Institute
Psi	North Georgia Agri. College
Omega	University of Kentucky
Alpha Alpha	Trinity College
Alpha Gamma	Louisiana State University
Alpha Delta	Georgia School of Tech.
Alpha Epsilon	N. C. State College of Agri. and Eng.
Alpha Zeta	University of Arkansas
Alpha Eta	University of State of Florida
Alpha Iota	Millsaps College
Alpha Kappa	Missouri School of Mines
Alpha Nu	University of Missouri
Alpha Xi	University of Cincinnati
Alpha Omicron	Southwestern University
Alpha Pi	Howard College
Alpha Rho	Ohio State University
Alpha Sigma	University of California
Alpha Tau	University of Utah
Alpha Upsilon	New York University
Alpha Phi	I. S. C.
Alpha Chi	Syracuse University
Alpha Psi	Rutgers College
Alpha Omega	K. S. A. C.
Beta Alpha	Pennsylvania State College
Beta Beta	University of Washington
Beta Gamma	University of Kansas
Beta Delta	University of New Mexico
Beta Epsilon	Western Reserve University
Beta Zeta	Southern Methodist University
Beta Eta	University of Illinois
Beta Theta	Cornell University
Beta Iota	Beloit College
Beta Kappa	Emory University
Beta Lambda	Washington University
Beta Mu	University of Texas
Beta Nu	Oregon Agricultural College
Beta Xi	University of Wisconsin
Beta Omicron	University of Oklahoma
Beta Pi	University of Pennsylvania
Beta Rho	Colorado College
Beta Sigma	Carnegie Institute of Tech.
Beta Tau	University of Michigan
Beta Upsilon	University of Colorado
Beta Phi	Purdue University

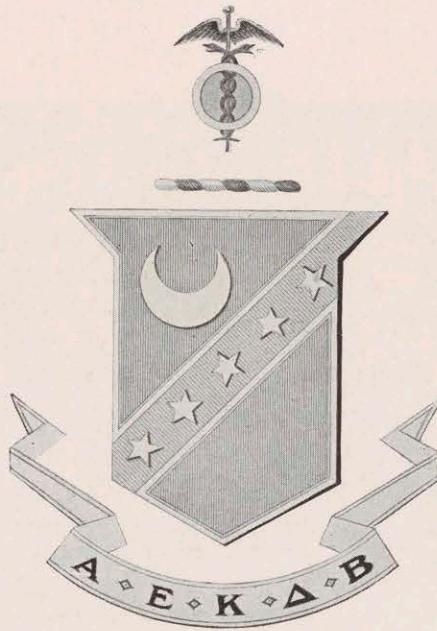

Kappa Sigma

Founded at the University of Virginia, 1860

BETA BETA CHAPTER

Established at University of Richmond, 1898

Colors: Scarlet, White and Green Flower: Lily of the Valley

Publication: The Caduceus and Star and Crescent

FRATER IN FACULTATE

W. L. Prince, M.A., (Dean of Students)

FRATRES IN COLLEGIO

E. C. Harrison
H. W. Riddle
D. T. Ratcliffe
W. E. Jones
E. M. Ramsey
C. E. Reams

W. A. Evans
H. F. Snead
J. Goodwin
G. A. Carlton
R. T. Price
C. A. Marchetti

W. A. Harold
W. Nichols
A. J. Evans, Jr.
A. Cook
P. Grigg

LAW SCHOOL

R. A. O'Brien

C. W. Montague
W. Harrilson

Hopkins

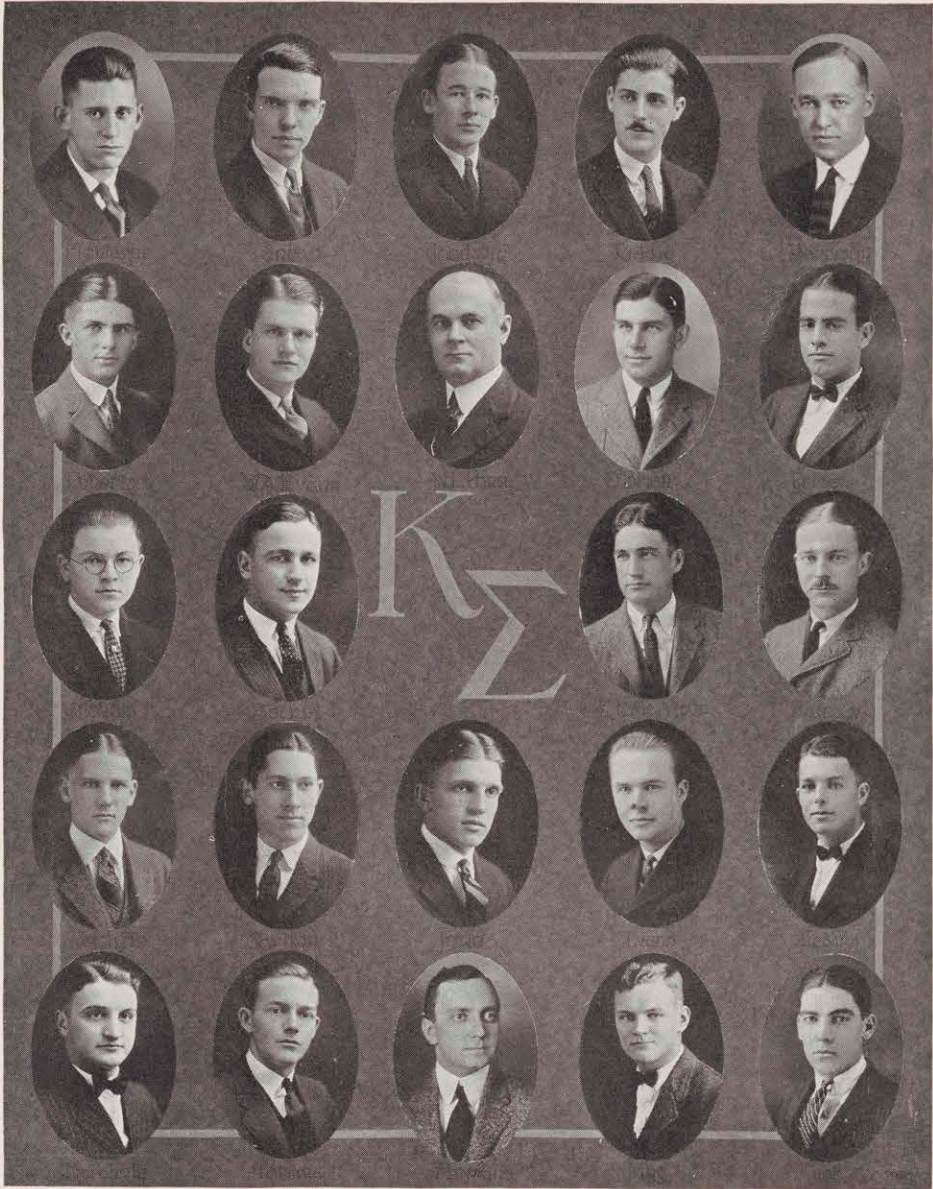

Kappa Sigma

FRATRES IN URBE

T. D. Anderson	M. H. Harris	J. H. Rew
R. K. Alsop	R. B. Hatcher	O. M. Richardson
C. C. Baresdale	J. L. Hatcher	R. C. Rice
C. S. Betts	J. L. Harrison	J. T. Robinson
W. C. Bell	H. A. Haynes	R. H. Ruffin
J. L. Blanton	J. A. Hillsman	Lorraine Sanders
W. C. Bowles	J. F. Hundley	A. F. Seward
W. R. Bowles	A. W. James	G. G. Shannonhouse
E. T. Bethel	R. M. Jeffress	W. A. Shultice
R. C. Bethel	T. C. Johnson, Jr.	D. F. G. Simmons
J. D. Brady	W. R. Johnson	A. C. Sinton
H. G. Buchanan	W. C. Kappes	William Sinton
G. B. Byrd	R. Lancaster	H. L. Snead
Samuel Cary	R. H. Laird	H. F. Snead
Rev. Fred Chenault	F. W. Lewis	A. T. Smith
A. J. Chewning, Jr.	Wythe Long	H. M. Smith
G. C. Chewning	A. O. Lynch	H. M. Smith, Jr.
G. C. Clark	W. T. McCarthy	W. R. L. Smith, Jr.
G. S. Clark	Dr. E. P. McGavock	Rev. T. A. Smoot
M. L. Cottrell	Edward McCarthy	R. H. Stoltz, Jr.
S. D. Craig	R. C. McDaniel	Thos. Swineford
W. W. Crump	T. W. Mahone	J. L. Sydnor
W. J. Day	W. S. P. Mayo	C. S. Stockes
B. H. Davis	Raymond Massey	W. G. Suitor
W. E. Dickerson	Wilson Meek	Pembroke Taylor
R. W. Diggs	T. H. Mercer	H. M. Taylor
Isaac Diggs	Sam Meredith	W. B. Tennant
D. T. Donnan	W. J. Miller	S. W. Tinsley
C. H. Dunnaway	F. L. Montague	W. T. Thompson, Jr.
F. S. Durette	Hill Montague, Jr.	J. T. Waddill
E. S. Desportes	Winston Montague	J. Y. Waddill
M. S. D'immock	E. F. Neal	Weing Wall
Hamton Ellington	W. N. Neal	F. T. West
William Ellington	H. C. Neclott	P. F. Whittaker
A. J. Ellis	C. E. Norman	W. W. Williams
W. A. Evans, Jr.	R. O. Norris	R. A. Williams
Rives Flemming	W. T. Oppenheimer	F. D. Wilson
W. L. Fleming	D. B. Owen	H. M. Witt
T. B. Fishburn	J. O. Parremore	J. S. Woodward
R. C. Folger	J. B. Parrish	O. S. Woodward
T. B. Gainfort	W. B. Pettway	A. L. Welford
J. G. Gatewood	R. C. Pettway	C. W. Henson
C. B. Garnett	G. F. Pollard	D. T. Ratcliffe
R. C. Garlick, Jr.	H. R. Pollard	R. A. O'Brien
Edwin Goodwin	R. M. Pollard	Wilson Morse
Dr. St. George Grinna	J. A. Price	O. F. Tabler
J. S. Gray	W. L. Prince	Frank McFadden, Jr.
J. J. Hankins	W. C. Pulliam	W. F. Patton
Sam Hancock	R. H. Rawlings	
T. B. Handy	E. W. Ready	

Kappa Sigma

Active Chapters

Psi	University of Maine	Alpha Sigma . . .	Ohio State University
Alpha Lambda . . .	University of Vermont	Beta Phi	Case School of Ap. Science
Alpha Rho	Bowdoin College	Gamma Xi	Denison University
Beta Alpha	Brown University	Chi	Purdue University
Beta Kappa	New Hampshire College	Alpha Gamma . . .	University of Illinois
Gamma Delta . . .	Mass. Agricultural College	Alpha Phi	Wabash College
Gamma Epsilon . .	Dartmouth College	Alpha Chi	Wake Forest University
Gamma Eta	Harvard University	Beta Epsilon . . .	University of Wisconsin
Gamma Pi	Mass. Inst. of Technology	Beta Theta	University of Indiana
Pi	Swartmore College	Gamma Beta	University of Chicago
Alpha Epsilon . . .	University of Pennsylvania	Alpha Psi	University of Nebraska
Alpha Kappa	Cornell University	Beta Mu	University of Minnesota
Alpha Eta	George Washington Univ.	Beta Rho	University of Iowa
Alpha Nu	Woofford College	Gamma Lambda . .	Iowa State College
Alpha Mu	Univ. of North Carolina	Alpha Omega . . .	William Jewel College
Alpha Tau	Georgia School of Tech.	Beta Gamma	University of Missouri
Alpha Upsilon . . .	Millsaps College	Beta Sigma	Washington University
Alpha Zeta	University of Michigan	Beta Tau	Baker University
Beta Iota	Lehigh University	Beta Chi	Missouri School of Mines
Gamma Zeta	New York University	Gamma Nu	Washburn College
Gamma Iota	Syracuse University	Gamma Omicron . .	University of Kansas
Alpha Delta	Pennsylvania State College	Xi	University of Arkansas
Alpha Beta	Mercer University	Gamma Kappa . . .	University of Oklahoma
Alpha Phi	Bucknell College	Iota	Southwestern University
Beta Delta	Wash. and Jeff. College	Tau	University of Texas
Beta Pi	Dickinson College	Beta Omicron . . .	University of Denver
Zeta	University of Virginia	Gamma Tau	University of Colorado
Eta	Randolph-Macon College	Gamma Gamma . . .	Colorado School of Mines
Mu	Washington and Lee Univ.	Gamma Rho	University of Arizona
Nu	William and Mary College	Beta Zeta	Leland Stanford University
Upsilon	Hampden-Sidney College	Beta Xi	University of California
Beta Beta	University of Richmond	Beta Psi	University of Washington
Eta Prime	Trinity College	Gamma Alpha . . .	University of Oregon
Beta Epsilon	North Caro. A. & M. College	Gamma Theta . . .	University of Idaho
Beta	University of Alabama	Gamma Mu	Washington State College
Beta Eta	Alabama Polytechnic Inst.	Gamma Sigma . . .	Oregon Agricultural College
Beta Lambda	University of Georgia	Gamma Omega . . .	University of Pittsburg
Gamma	Louisiana State University	Alpha Alpha	Johns Hopkins University
Sigma	Tulane University	Gamma Psi	Oklahoma A. & M. College
Theta	Cumberland Maryland	Gamma Upsilon . . .	Rutgers College
Kappa	Vanderbilt University	Gamma Phi	West Virginia University
Lambda	University of Tennessee	Delta	Davidson College
Phi	Southwestern Presby. Univ.	Beta Omega	Colorado College
Omega	University of the South	Gamma Chi	Kansas State Agri. College
Beta Nu	University of Kentucky		

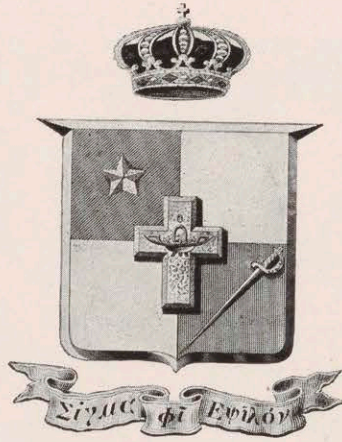

Sigma Phi Epsilon

Founded at Richmond College in 1901

ALPHA CHAPTER

Colors: Royal Purple and Red

Flowers: American Beauties and Violets

Publication: The Sigma Phi Epsilon Journal

District Deputy: J. E. Woodward

FRATRES IN COLLEGIO

J. H. Miller
E. H. Snead
C. N. Snead

A. R. Bolton
W. H. Kidd
K. Kimbrough

J. Tungstall
C. L. Flannagan
R. S. Pennington

LAW SCHOOL

Y. M. Hodges
L. B. Smith
Seth Gayle

L. R. Hall
B. T. Turlington
H. A. Wright

F. W. Cologna
W. H. Mills
S. K. McKee

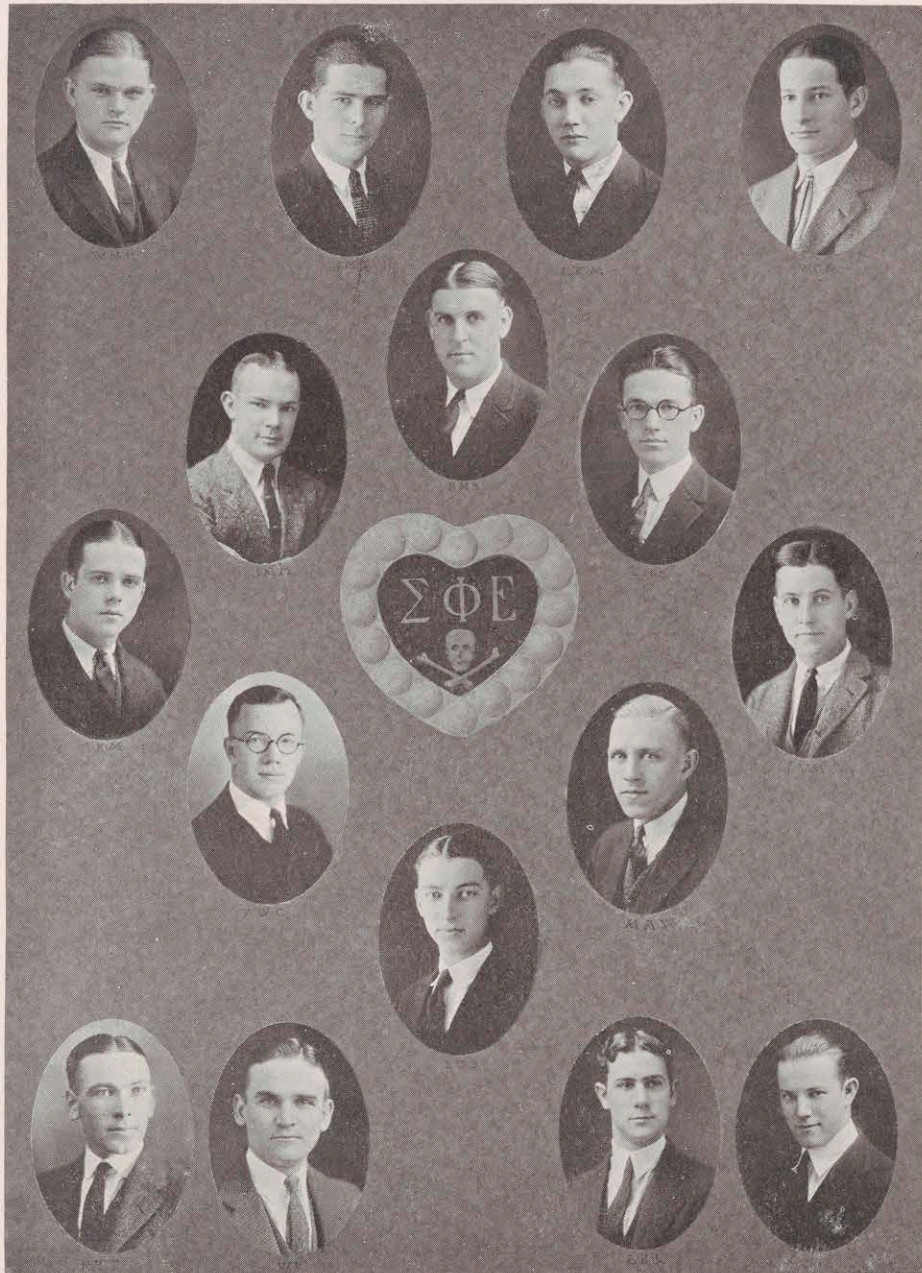

Sigma Phi Epsilon

FRATRES IN URBE

D. C. Ashton	R. B. Gayle	T. G. Peyton
T. R. Aaron	Seth Gayle, Jr.	G. J. Parrish
H. P. Baylor	W. C. Galleher, Jr.	G. S. Richardson
R. C. Beery	H. H. George, III	C. E. Regester
M. G. Billups	J. W. Gearing	H. C. Spencer
J. B. Bradshaw	H. G. Graves	W. E. Sullivan
Anderson Brand	W. S. Greene	C. W. Sydnor
E. Blankenship	W. E. Harvey	B. E. Timberlake
D. W. Bowles	C. M. Hull	C. W. Throckmorton, Jr.
J. C. Bristow	T. L. Howard	R. J. Throckmorton
S. E. Brown	T. D. Hunter	L. W. Throckmorton
B. F. Brown	W. G. Jackson	G. D. Tyler
F. W. Brown	Rev. C. A. Jenkins, Jr.	L. B. Tyson
F. A. Brown	C. B. Jones	J. T. Tyson
H. H. Blackwell	E. R. James	Stuart Trevett
J. W. Comack	J. A. Headrick	William Taylor
C. W. Carneal	W. P. Lewis	C. C. Thompson
J. H. Cato, Jr.	W. S. Long	E. H. Valentine
B. L. Clark	F. G. Louthan	E. G. Wall
J. D. Clements	R. J. Martin	C. L. Walp
A. C. Cooper	W. F. Meenenger	D. J. Walton
W. J. Crawford	E. W. Miller	C. H. Watkins
W. H. Crosswell	W. R. Mills, Jr.	L. H. Williams
E. G. Currin	U. H. Mills	Rev. R. M. White
J. M. Currin	W. N. Mountjoy	J. E. Woodward
W. S. G. Dulin	S. K. McKee, Jr.	F. W. Wingett
E. B. Dunford	G. N. Nash	Westly Wright
R. W. Eanes	E. K. Patterson	H. A. Wright
W. L. Eanes	T. B. Pearman, Jr.	J. N. Wright
R. D. Garcin	H. V. Percival	G. H. Yow, Jr.
G. G. Garland	Charles Phillips	
J. V. Gary	W. L. Phillips	

Sigma Phi Epsilon

Active Chapters

Virginia Alpha.....	University of Richmond
West Virginia Beta.....	West Virginia University
Illinois Alpha.....	University of Illinois
Colorado Alpha.....	University of Colorado
Pennsylvania Delta.....	University of Pennsylvania
Virginia Delta.....	William and Mary College
North Carolina Beta.....	North Carolina A. & E. College
Ohio Alpha.....	Ohio Northern University
Indiana Alpha.....	Purdue University
New York Alpha.....	Syracuse University
Virginia Epsilon.....	Washington and Lee University
Virginia Zeta.....	Randolph-Macon College
Georgia Alpha.....	Georgia School of Technology
Delaware Alpha.....	Delaware State College
Virginia Eta.....	University of Virginia
Arkansas Alpha.....	University of Arkansas
Pennsylvania Epsilon.....	Lehigh University
Ohio Gamma.....	Ohio State University
Vermont Alpha.....	Norwich University
Alabama Alpha.....	Alabama Polytechnic Institute
North Carolina Gamma.....	Trinity College
New Hampshire Alpha.....	Dartmouth College
District of Columbia Alpha.....	George Washington University
Kansas Alpha.....	Baker University
California Alpha.....	University of California
Nebraska Alpha.....	University of Nebraska
Washington Alpha.....	Washington State College
Massachusetts Alpha.....	Massachusetts Agricultural College
New York Beta.....	Cornell University
Michigan Alpha.....	University of Michigan
Iowa Alpha.....	Iowa Wesleyan College
Colorado Beta.....	Denver University
Tennessee Alpha.....	University of Tennessee
Missouri Alpha.....	University of Missouri
Wisconsin Alpha.....	Lawrence College
Pennsylvania Eta.....	Pennsylvania State College
Ohio Epsilon.....	Ohio Wesleyan University
Colorado Gamma.....	Colorado Agricultural College
Minnesota Alpha.....	University of Minnesota
Iowa Beta.....	Iowa State College
Iowa Gamma.....	State University of Iowa
Montana Alpha.....	University of Montana
Oregon Alpha.....	Oregon Agricultural College
Kansas Beta.....	Kansas Agricultural College
Oklahoma Alpha.....	Oklahoma A. & M. College
Wisconsin Beta.....	University of Wisconsin
North Carolina Delta.....	University of North Carolina
Washington Beta.....	University of Washington

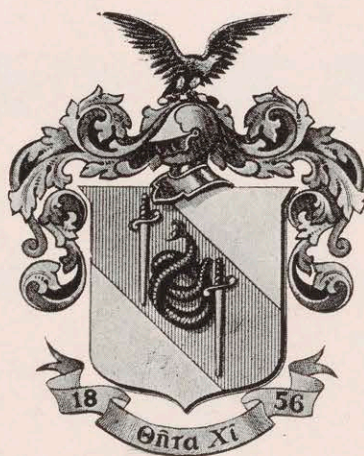

Theta Chi

Founded at Norwich University, 1856

OMICRON CHAPTER

Established at University of Richmond, 1915

Colors: Red and White

Flower: Carnation

Publication: The Rattle

FRATRES IN COLLEGIO

T. M. Alderson, Jr.
C. S. Anderson
R. C. Anthony
S. H. Bennett, Jr.
J. R. Cheatham
C. E. Dickerson

G. W. Easley
C. T. Gilliland
*T. M. Hill
F. E. LaPrade
M. B. Marshburn
S. R. Orell

E. B. Robertson
J. H. Tracy
J. T. Tucker, Jr.
R. M. Stone
F. B. Beazley
B. W. Mahon

*Pledged

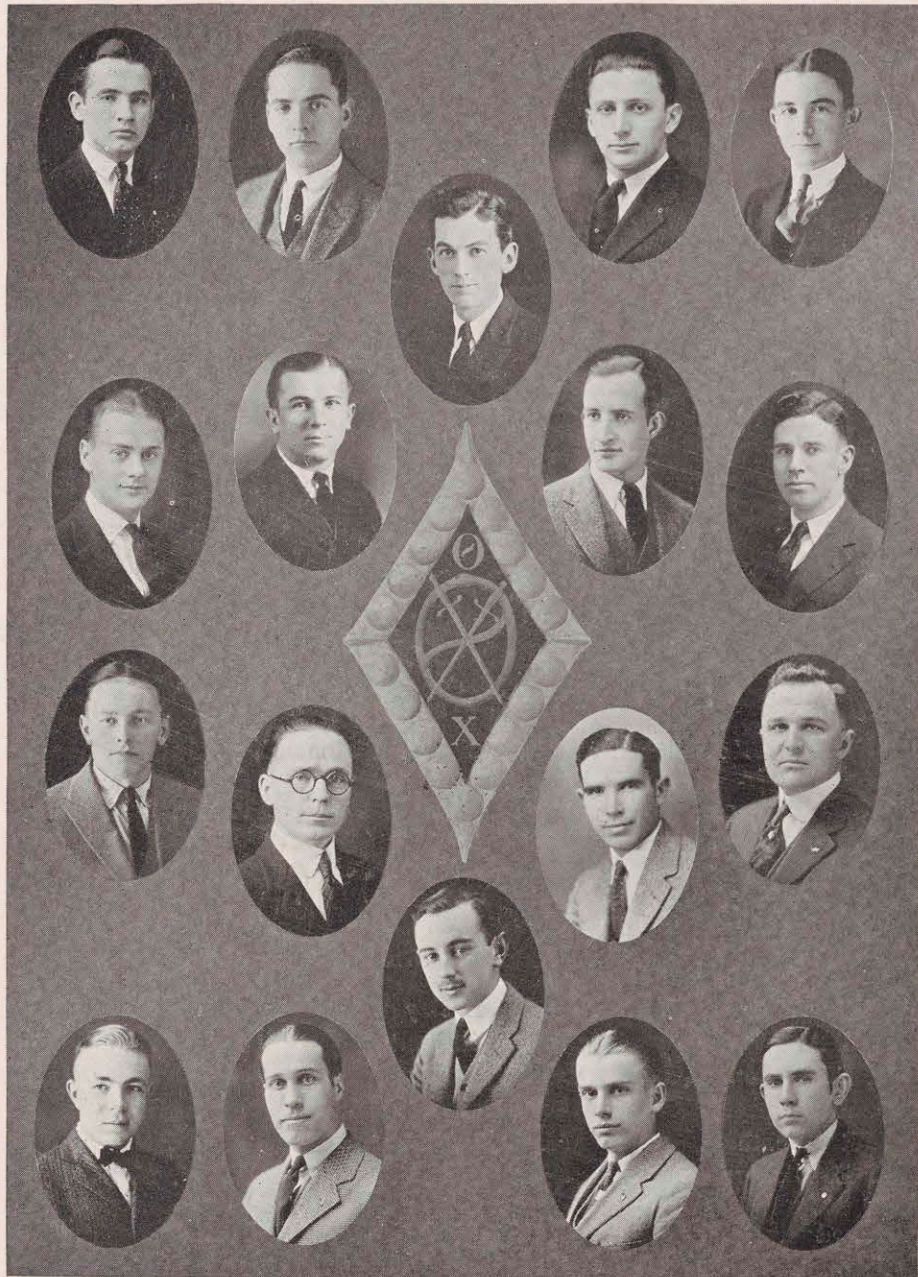

Theta Chi

FRATRES IN URBE

E. G. Ancarrow
L. W. Angle
F. B. Beagley
F. M. Bradbury
F. N. Bowles
J. B. Burbank
J. E. Burns
C. W. Colvard
H. L. Carter
T. M. Carson
F. Combs
N. T. Crossley
C. W. Davis
H. B. Eskridge
J. F. Ferneyhough

J. Heinz
E. B. Hazelgrove
J. W. Huffman
R. B. Lawrence
C. H. Luebbert
L. S. Liggan
W. J. Moll
W. P. Marks
L. Miller
B. A. Mellhaney
W. I. Owens
S. R. Orrell
W. R. Payne
M. B. Porter
L. G. Porter

M. R. Sale
P. G. Perdue
G. B. Simpson
W. A. Simpson
E. A. Smith
A. L. Steele
S. Sutherland
H. C. Timmins
J. H. Tracy
J. T. Tucker, Jr.
J. C. Repass
S. H. Ellyson
J. K. Richardson
W. J. Sydnor
C. W. Thompson

Theta Chi

Active Chapters

Alpha	Norwich University
Beta	Massachusetts Institute of Technology
Gamma	University of Maine
Delta	Rensselaer Polytechnic Institute
Epsilon	Worcester Polytechnic Institute
Zeta	New Hampshire State College
Eta	Rhode Island State College
Theta	Massachusetts Agricultural College
Iota	Colgate University
Kappa	University of Pennsylvania
Lambda	Cornell University
Mu	University of California
Nu	Hampden-Sidney College
Xi	University of Virginia
Omicron	University of Richmond
Pi	Dickinson College
Rho	University of Illinois
Sigma	Oregon Agricultural College
Tau	University of Florida
Upsilon	New York University
Phi	North Dakota Agricultural
Chi	Alabama Polytechnic Institute
Psi	University of Wisconsin
Omega	Pennsylvania State College
Alpha Beta	University of Pittsburgh
Alpha Gamma	University of Michigan
Alpha Delta	Purdue University
Alpha Epsilon	Leland Stanford University
Alpha Zeta	University of Rochester
Alpha Eta	University of North Carolina
Alpha Theta	Dartmouth College
Alpha Iota	University of Indiana
Alpha Kappa	University of West Virginia
Alpha Lambda	Ohio State University
Alpha Mu	Iowa State College

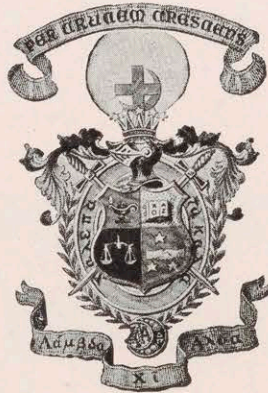

Lambda Chi Alpha

Founded at Boston University, November 2, 1909

ALPHA CHI ZETA CHAPTER

Established at Richmond College, May, 1918

Colors: Green and Gold

Flower: Violet

Publications: The Cross and Crescent and The Purple, Green and Gold.

FRATRES IN COLLEGIO

P. B. McDaniel

W. W. Chambers

E. Bryant

W. M. Gibson

Dudley George

Earl Shamblen

J. P. Broaddus

W. E. Smith

Creath, S. W.

V. N. Goode

H. Weisheit

Creath, A.

A. Carter

W. S. Jones

W. Hatcher

H. Henning

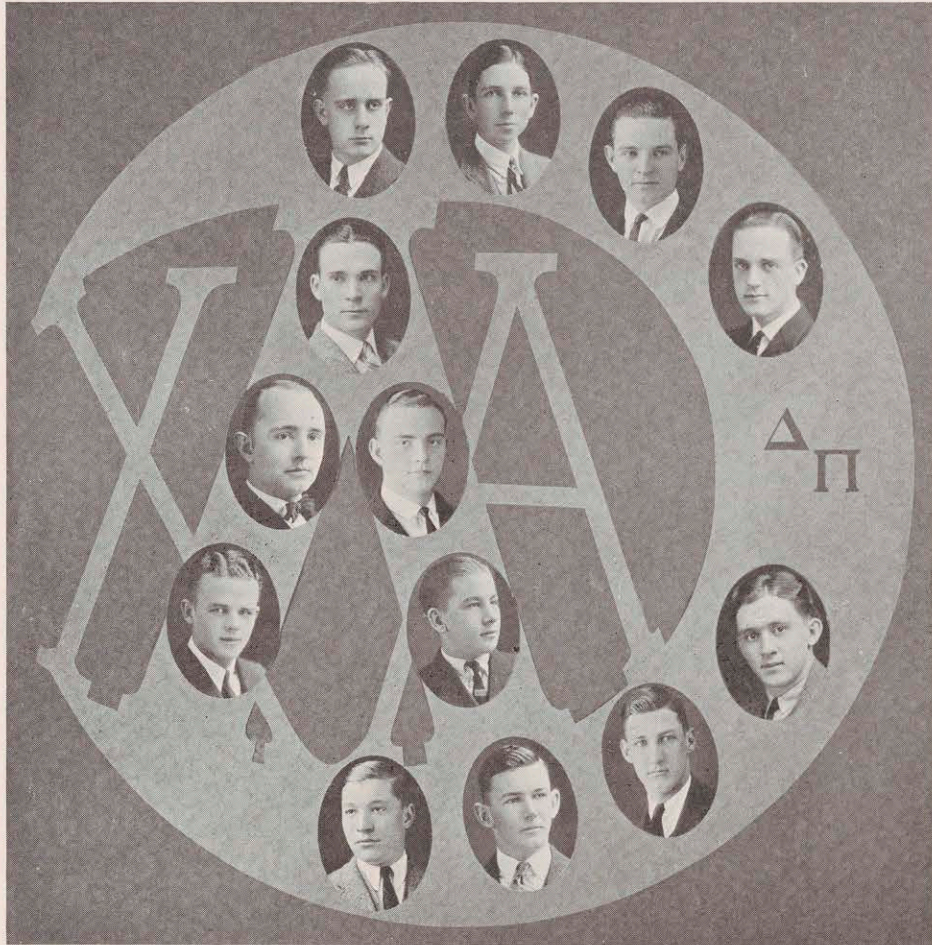

Lambda Chi Alpha

FRATRES IN URBE

Gates W. Kidd	A. Burford Luck	W. A. Pollard
J. F. Street	Scott Henning	J. W. Williams, Jr.
J. B. Loving	C. M. Caravatti	H. C. Shotwell
J. F. Haffing	E. R. Mickle	J. C. Kidd
D. Temple Allen	W. B. Loving	P. V. Anderson
	J. R. Brame	

ACTIVE CHAPTERS

Alpha	Boston University
Gamma	Massachusetts Agricultural College
Epsilon	University of Pennsylvania
Zeta	Pennsylvania State College
Iota	Brown University
Lambda	Massachusetts Institute of Technology
Beta	University of Maine
Sigma	University of Michigan
Phi	Rutgers University
Delta	Bucknell University
Pi	Worcester Polytechnic Institute
Omicron	Cornell University
Mu	University of California
Tau	Washington State College
Eta	Rhode Island State College
Theta	Dartmouth College
Upsilon	Louisiana State University
Xi	De Pauw University
Chi	University of Illinois
Omega	Alabama Polytechnic Institute
Kappa	Knox College
Nu	University of Georgia
Rho	Union College
Psi	Purdue University
Alpha Alpha	Butler College
Alpha Gamma	University of South Dakota
Alpha Epsilon	Harvard University
Alpha Zeta	Colgate University
Alpha Iota	Northwestern University
Alpha Lambda	Oregon Agricultural College
Alpha Beta	University of Wisconsin

Alpha Sigma	Cumberland University
Alpha Phi	University of Alabama
Alpha Delta	Missouri School of Mines
Alpha Pi	University of Denver
Alpha Omicron	Indiana University
Alpha Mu	University of Texas
Alpha Tau	Iowa State College
Alpha Eta	Oklahoma A. & M. College
Alpha Theta	Franklin and Marshall College
Alpha Upsilon	Syracuse University
Alpha Xi	New Hampshire State College
Alpha Chi	University of Richmond
Alpha Omega	Ohio University
Alpha Kappa	Wabash College
Alpha Nu	Western Reserve University
Alpha Rho	Colby College
Alpha Psi	University of Washington
Gamma Alpha	University of Akron
Gamma Gamma	University of Cincinnati
Gamma Epsilon	University of Pittsburg
Gamma Zeta	Washington and Jefferson
Gamma Iota	Denison University
Gamma Lambda	University of Chicago
Gamma Beta	University of Nebraska
Gamma Sigma	Southern Methodist University
Gamma Phi	Washington and Lee University
Gamma Delta	Vanderbilt University
Gamma Pi	Colorado Agricultural College
Gamma Omicron	Michigan Agricultural College

Honorary Fraternities

OMICRON DELTA KAPPA

TAU KAPPA ALPHA

Local Fraternities

PHI DELTA OMEGA

TRI PHI





Omicron Delta Kappa

EPSILON CIRCLE

Omicron Delta Kappa National Honorary Fraternity, with membership based on all-round college life, was installed at the University of Richmond, Saturday, March 12, 1921, Chi Eta Epsilon, a local club preceding. The local was formed and the national established here "in an endeavor to associate certain University of Richmond men who have shown exceptional ability in various lines of college activities, who are men in high ideals and aspirations; men who are willing to labor patiently, honestly and fairly that the best interests of our university may be advanced wherever opportunity may be offered; men who wish to create a type of student worthy to be recognized as possessing a University of Richmond stamp—one four-square to the world and free from lowness of purpose and mediocrity of vision; men who believe in possessing an unimpeachable sense of honor in cultivating an unblemished growth of character, and in laboring ever that right actions may prevail."

Active Members

F. W. Boatwright
F. M. Dason
H. B. Handy
W. L. Prince
R. A. O'Brien
E. C. Harrison

W. E. Jones
R. T. Price
W. O. Carver, Jr.
A. B. Clarke, Jr.
M. H. McCall
W. G. Keith
L. M. Whitehurst

G. H. Westcott
R. E. Booker
H. W. Riley
G. A. Carlton
T. B. Towill
W. Ellyson, Jr.



Tau Kappa Alpha

Debating and Forensic Fraternity

Founded at Indianapolis, Ind., May 13, 1908

Established at Richmond, 1917

FRATRES IN FACULTATE

T. J. Moore, B.A., LL.D.

J. H. Barnett, B.S., LL.B.

H. B. Handy

FRATRES IN COLLEGIO

A. B. Rudd
W. N. Beehler
J. H. Miller

W. A. McNeil
W. G. Keith
J. G. Tarrant

R. L. Mann
H. H. Davis
G. C. Patterson

ACTIVE CHAPTERS

University of Alabama
University of Arkansas
Behany College
Butler College
Brigham Young University
University of Cincinnati
Clarke University
Colorado College
University of Denver
Dickinson College
Emory and Henry College
University of Illinois
Indiana University
Kentucky University
Lafayette College
Lawrence University
Louisiana State University
Miami University
Middlebury College
University of Mississippi
Monmouth College
Muckingum College

University of North Carolina
Occidental College
Ohio University
University of Oregon
University of Pennsylvania
Purdue University
Randolph-Macon College
Rhode Island College
University of Richmond
St. Lawrence University
Southern California College
University of South Dakota
Southern Methodist College
University of Tennessee
Trinity College
University of Utah
Vanderbilt University
Wabash College
University of Washington
Westminster College
William and Mary College

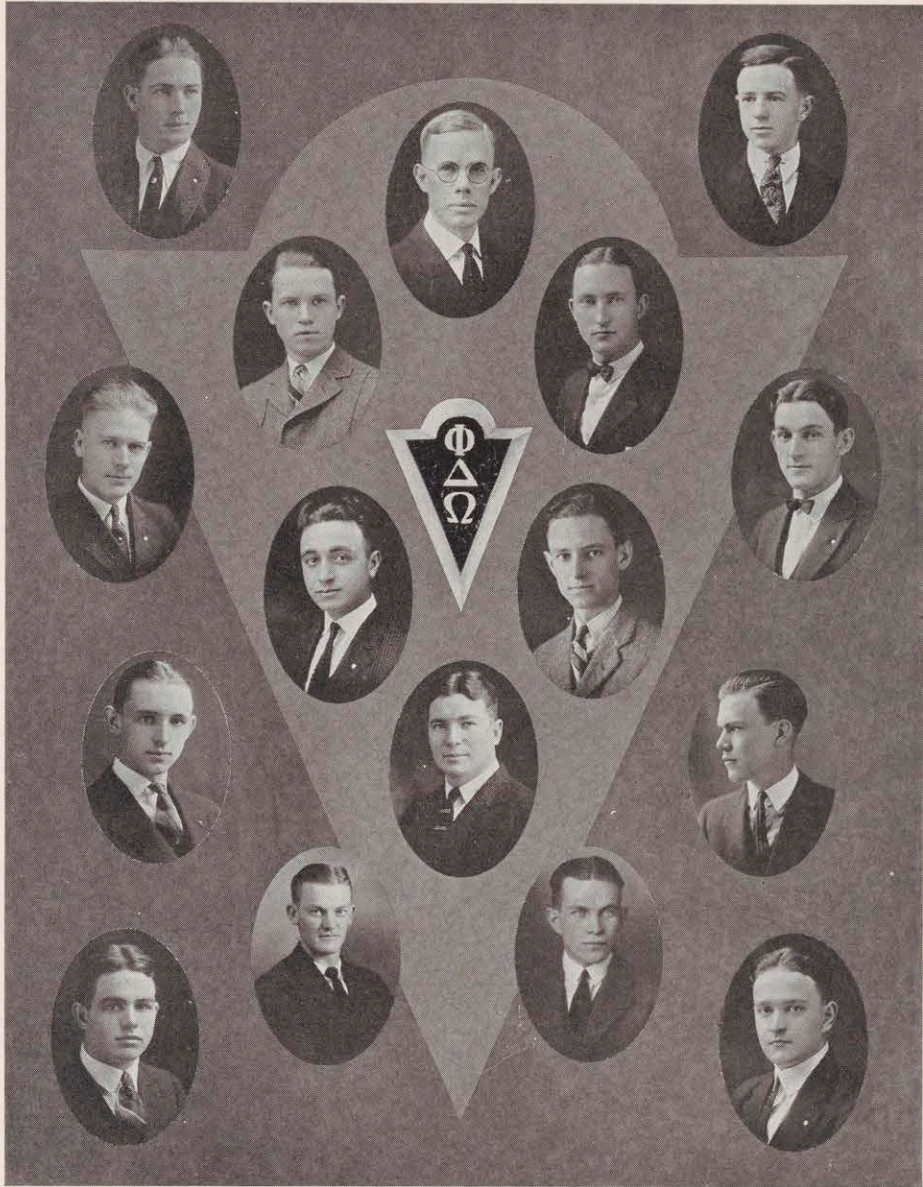

Phi Delta Omega

Founded at Richmond College, in 1916

Colors: Green and Gold

Flower: Daffodil

FRATRES IN COLLEGIO

H. R. Hutchinson
E. A. Harrison
R. E. Booker

G. H. Wescott
E. R. King
H. Ricker

W. R. Galvin
W. G. Gladding

FRATRES IN ALUMNI

P. C. Adams
W. S. Beazley, Jr.
F. L. Butler, Jr.
W. T. Clements
J. T. Coburn
R. H. Dowdy
J. H. Fanney
W. M. Godwin
D. W. Hartz
L. M. Latane
W. F. Matthews
J. H. Poteet
A. G. Sage

B. U. Davenport
P. K. Dudley
T. L. Gwaltney
W. A. Ratcliffe
J. R. Seward
B. P. Seward
R. L. Seward
W. R. Silvey
G. F. Smith Jr.
W. M. Smith
V. O. Smith
L. O. Snead
S. P. G. Spratt

J. E. Trainum
W. T. Townsend
C. M. Tucker
G. M. Turner
D. E. Westerman
R. E. King
G. D. Hicks
J. R. Glenn
J. M. Davenport
C. E. Kite
L. H. Upp

LAW SCHOOL

W. H. Woolfork

I. E. Edmunds



Tri Phi

Founded at the University of Richmond, in 1917

Colors: Blue and White

Flower: Cream Rose

FRATRES IN COLLEGIO

W. L. Mahaney, Jr.	G. C. Patterson	T. B. Towill
W. R. Southward, Jr.	P. N. Jester	H. G. Hubbard
A. B. Clarke	R. L. Harris, Jr.	

FRATRES IN ALUMNI

F. L. Albert	C. T. Kincannon, Jr.
B. F. Anderson	J. B. Kincannon
W. L. Ball	R. L. Lacy
J. F. Barnes	J. L. Lane
E. D. Baugh	R. T. Marsh, Jr.
F. C. Baugh	P. W. Perkins, Jr.
I. Beaty	John Prince
G. G. Burnett	L. R. Ramsey
W. S. Beckett	J. A. Robbins, Jr.
C. I. Cavanaugh	C. H. Robinson
R. F. Caverlee	A. A. Russell
A. C. Cheatham	J. R. Saunders
H. L. Claud	M. H. Seawell
M. R. Combs	H. P. Simpson
A. B. Cook	B. F. Skinner
W. R. Cosby	Taylor Smith
W. Diehl	W. L. Tiller
W. S. Drewrey	J. M. Mahaney
S. W. Duke	C. R. Brown, Jr.
V. R. Goode	H. L. Smithers
W. A. Hall	W. L. Ball
R. A. Hibbs	L. E. Fuller
E. C. Hoover	P. K. Dennis
O. C. Jones	O. S. Livesay
G. W. Toms	Elie Weeks
S. D. Tuer	Joseph Weeks



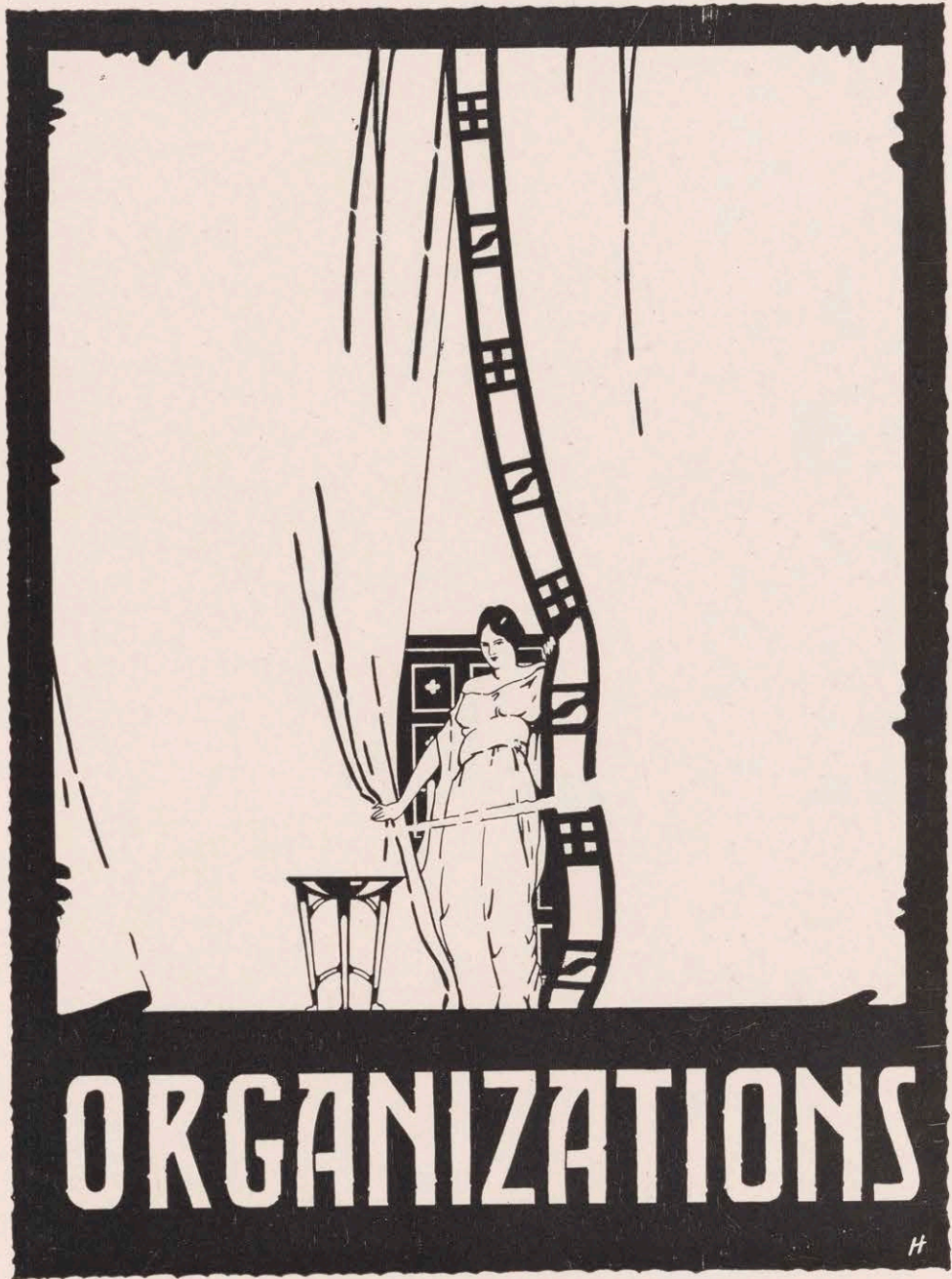

ORGANIZATIONS

H



**STUDENT
GOVERNMENT
OFFICERS
AND
SENATORS**



Debating and Forensic Council

Faculty Advisor.....H. B. Handy
 SecretaryW. N. Beehler

E. H. Puryear	MU SIGMAN RHO	M. H. McCall
D. E. Murray	PHILOLOGIAN	J. H. Miller



MU SIGMA RHO LITERARY SOCIETY

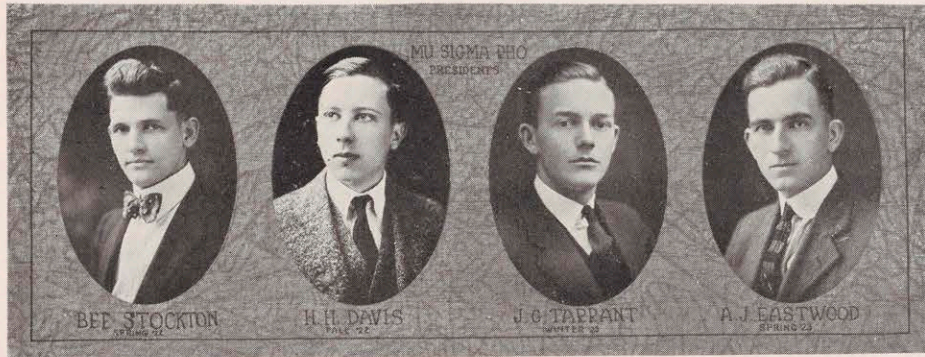

Mu Sigma Rho Literary Society

OFFICERS

FALL TERM, 1922

President.....	H. H. Davis	Vice-President.....	E. H. Puryear
Secretary.....	J. S. Tarrant	Treasurer.....	J. E. Davis

WINTER TERM, 1923

President.....	J. G. Tarrant	Vice-President.....	B. C. McCary
Secretary.....	W. B. Estes	Treasurer.....	J. E. Davis

SPRING TERM, 1923

President.....	A. J. Eastwood	Vice-President.....	H. S. Whitted
Secretary.....	E. H. Alexander	Treasurer.....	J. E. Davis

MEMBERS

E. L. Alexander	G. S. Mitchell	G. F. B. Mullens
W. O. Carver	E. H. Puryear	G. Moore
A. B. Clarke	M. H. Pulley	C. Swanson
H. H. Davis	R. T. Price	A. S. Stepanian
J. E. Davis	J. K. Rader	R. H. Hughes
W. B. Estes	C. N. Snead	H. L. Smither
A. J. Eastwood	Bee Stockton	W. L. Cuethriell
E. H. Harrison	J. G. Tarrant	C. P. Cheatwood
E. M. Johnson	T. B. Towill	H. S. Folkes
Joe McCaster	L. M. Whitehurst	F. J. Duke
M. H. McCall	H. S. Whitted	R. R. Jones
B. C. McCary	L. C. Davis	G. W. Easley
W. A. McNeil	L. Farley	L. A. Parken
	J. C. Green	



PHILOLOGIAN LITERARY SOCIETY



Philologian Literary Society

OFFICERS FOR FALL TERM, 1922

President, D. E. Murray; Vice-President, H. R. Carlton; Secretary, R. E. Booker; Treasurer, W. R. Pankey.

WINTER TERM, 1923

President, W. N. Beehler; Vice-President, J. H. Miller; Secretary, J. B. Blanks; Treasurer, W. R. Pankey.

SPRING TERM

President, R. L. Hightower; Vice-President, C. H. Spicer; Secretary, K. A. Pate; Treasurer, W. R. Pankey.

ROLL 1922-23

W. C. Atkins
 H. L. Arthur
 C. P. Anderson
 W. N. Beehler
 J. B. Blanks
 R. G. Bledsoe
 R. E. Booker
 W. R. Carner
 H. R. Carlton
 C. L. Caldwell
 W. J. Crowder
 R. W. Carr
 F. B. Carr

H. H. Dudley
 R. E. Dunkum
 W. B. Denson
 A. M. Finch
 W. B. Fitzgerald
 N. R. Greene
 R. L. Hightower
 W. G. Keither
 W. R. Keefe
 L. W. Kersey
 C. E. Kite
 C. W. Miller
 J. H. Miller
 D. E. Murray

N. B. Mason
 W. R. Pankey
 G. E. Pankey
 K. A. Pate
 O. W. Pebsworth
 E. H. Pruden
 F. D. Pullen
 M. L. Ragland
 C. H. Robinson
 R. T. Smith
 C. H. Spicer
 H. P. White
 A. D. White



Y. M. C. A.



Y. M. C. A. OFFICERS

Officers

President	Harry Riddle
Vice-President	B. C. McCary
Treasurer	M. H. McCall
Secretary	C. L. Caldwell

CABINET

E. T. Clark

H. W. Riley
R. E. Booker
D. E. Murray

W. N. Beehler

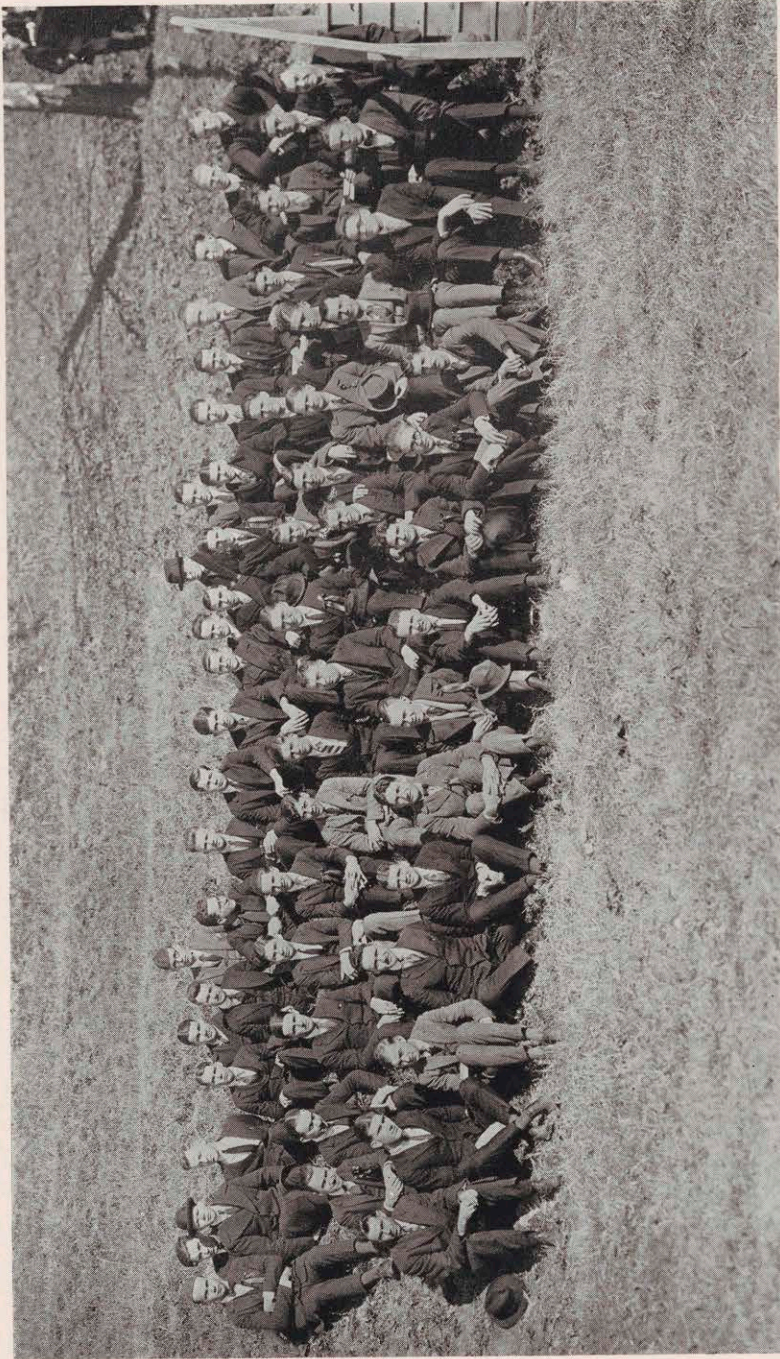

MINISTERIAL ASSOCIATION

Ministerial Association

OFFICERS

President	C. L. Caldwell
Vice-President	R. L. Hightower
Secretary	W. R. Pankey
Treasurer	D. E. Murray

MEMBERS

H. B. Anderson
W. C. Atkins
W. N. Beehler
A. R. Bolton
A. E. Bowers
C. L. Caldwell
H. R. Carlton
W. R. Carner
E. T. Clark
C. H. Coleman
E. Cook
W. J. Crowder
H. H. Davis
J. E. Davis
I. C. Deaner
T. A. Dekle
D. F. Drinkard
H. H. Dudley
W. B. Estes
N. B. Farris
A. L. Hightower
E. M. Johnson
H. S. Johnson
W. F. Keefe

W. G. Keith
L. W. Kersey
R. W. Mapp
J. H. Miller
J. M. Minor
L. A. Parker
T. B. Towill
B. H. Moody
G. F. B. Mullen
D. E. Murray
S. R. Orrell
W. R. Pankey
G. C. Patterson
E. H. Pruden
P. M. Harden
D. H. Puryear
M. L. Ragland
J. R. Ray
H. W. Riddle
E. G. Robertson
D. A. Slabey
C. F. Anderson
H. L. Arthur
B. T. Bris'ow
P. A. Clements
A. L. Cook

W. F. Cuthrell
W. B. Denson
R. E. Dunkin
A. M. Finch
W. B. Fitzgerald
R. W. Gilbert
N. R. Green
C. E. Hoshall
R. C. Hughes
C. E. Kite
M. O. Ledford
L. S. Magann
W. B. Jarvis
N. B. Mason
G. J. T. Moore
C. E. Northern
C. N. Parker
F. J. Pease
O. W. Peoworth
F. B. Pullen
R. T. Smith
D. A. Spencer
A. S. Stepanian
H. M. Waldron



Masonic Club

FACULTY MEMBERS

Rolvix Harland

C. L. Dodds
R. C. Chappell
W. L. Prince

Dr. Saverio

STUDENTS

E. T. Miller
J. B. Guthrie
C. N. Snead
W. R. Gladding

B. W. Lillard
M. H. Pully
H. R. Carlton
J. R. Broaddus
K. A. Pate
E. T. Clarke

L. Farley
W. N. Beehler
S. R. Orrell
M. H. Marshbourne

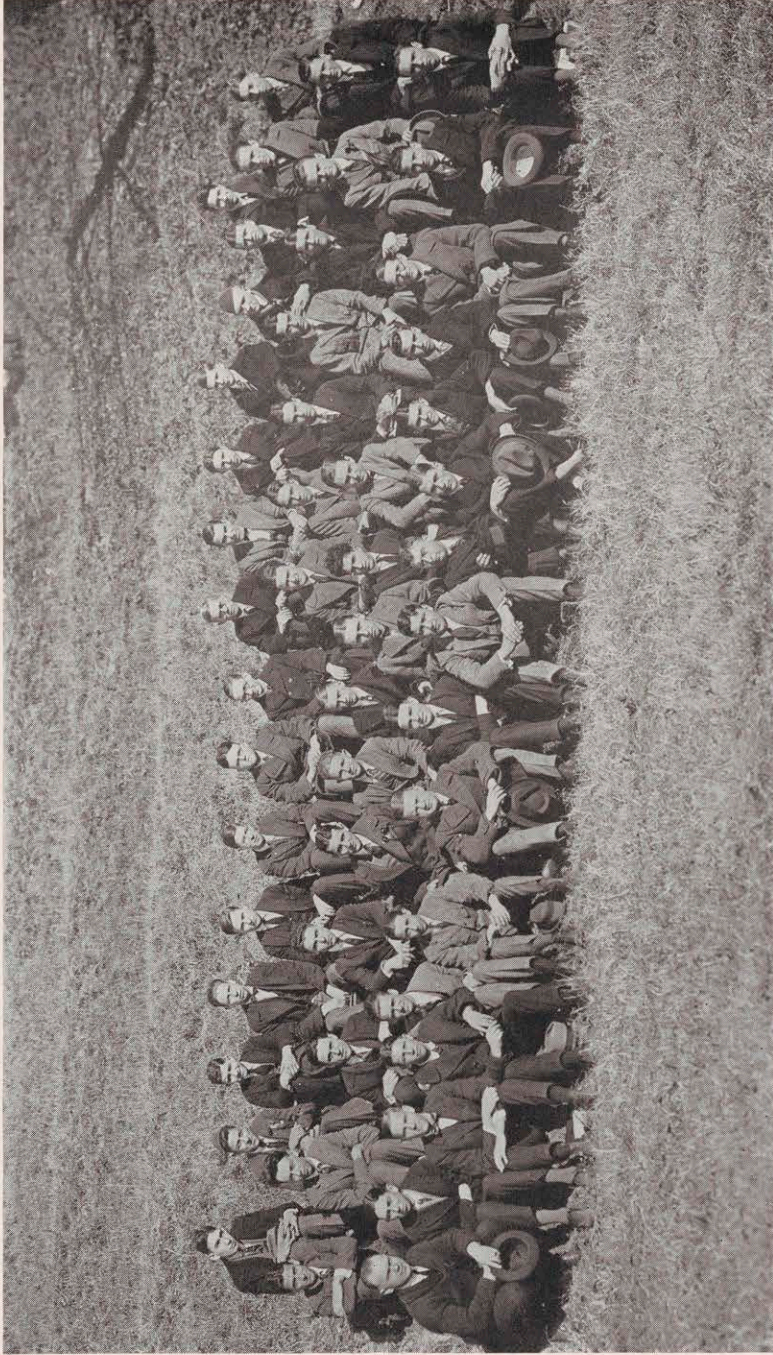

JOHN MARSHALL CLUB

Members of the John Marshall Club

E. L. Alexander	C. W. Garrison	C. L. Melson
T. H. Anderson	George Gay	M. E. Milner
H. F. Bartol	J. B. Guthrie	B. H. Moody
J. L. Bartol	E. G. Haboush	E. Passamaneck
R. C. Bethel	E. A. Harrison	R. W. Payne
B. M. Bruner	O. F. Heldy	C. B. Phillips
O. A. Chandler	H. M. Herman	D. T. Ratcliffe
C. P. Cheatwood	G. A. Heslep	I. Rifkin
S. W. Chappell	Ben Hilliard	E. B. Robertson
P. Cohen	E. A. Hooker	H. Robins
A. B. Clarke	J. W. Hundley	J. R. Sadler, Jr.
W. J. Crowder	H. R. Hutchinson	A. S. Stepanian
J. B. Crowder	Leo Jacobs	Bee Stockton
P. Ediss	E. M. Johnson	J. U. Tatum
C. M. Edwards, Jr.	W. H. Kidd	G. H. Salamonsky
H. M. Eubank	R. E. King	L. Shockett
W. A. Evans, Jr.	A. R. Lutz	J. H. Tracy, Jr.
F. F. Field	J. M. Lutz	K. C. Walden
G. R. Freedley	R. L. Mann	L. M. Whitehurst
W. R. Galvin	T. A. McNickel	S. W. Whitehurst
	B. W. Meador	

OFFICERS

President	R. C. Bethel
Vice-President	J. Mark Lutz
Annual Representative	S. W. Whitehurst



Chairman Training School Club

Motto: Do it or Bust.

Colors: Orange and Blue.

Favorite Song: Hang John Brown to a Sour Apple Tree.

OFFICERS

President	G. A. Carlton
Vice-President	C. N. Snead
Secretary	W. R. Carner
Treasurer	T. B. Towill
Annual Representative	W. A. Brockenbrough
Press Representative	J. G. Glasgow



Southwest Virginia Club

Favoite Occupation: Watching the moon shine.

Flower: Mountain Laurel.

Song: Southwest Cappers.

Favorite Dish: Pottage.

OFFICERS

Chieftain of the Hills.....	H. W. Riddle
Regional Commander	E. M. Ramsey
Chief of the Tribe.....	M. H. McCall
Keeper of the Manuscript	T. M. Alderson
Custodian of the Spoils.....	R. T. Price
Grand Keeper of Mugwumps.....	J. G. Glasgow



Tidewater Club

OFFICERS

President	T. B. Towill
Secretary	G. A. Carlton
Treasurer	J. P. Broaddus
Annual Representative	H. G. Chesley





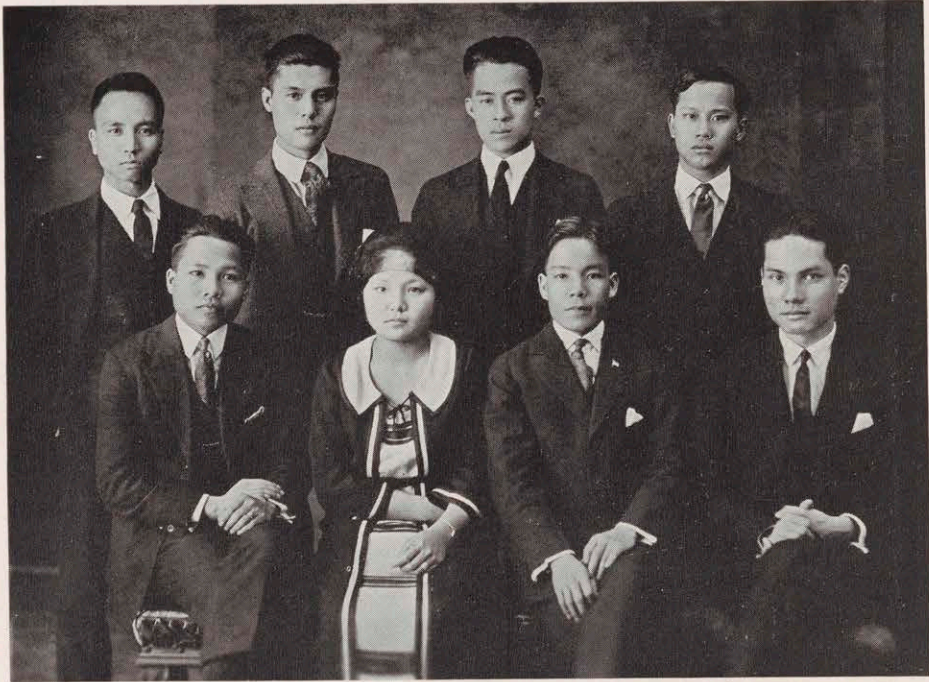

Chinese Club

OFFICERS

PresidentY. C. Cheung
 Secretary and Treasurer.....C. K. Wong

MEMBERS

Y. C. Cheung
 W. H. Lam
 Lam

Y. F. Leung
 K. Mok
 J. A. Paan

T. L. Sene
 Y. C. Shek
 C. K. Wong



Rat Band

DIRECTOR

J. C. Swanson, Saxophone

PERSONNEL

CORNETS

E. Hare
D. H. Spenser

CLARINET

C. D. Moore

TROMBONE

C. E. Hoshall

SAXOPHONES

F. R. Swanson
F. D. Pullin, Jr.

BASS HORN

H. M. Waldren

DRUMS

L. C. Davis
D. P. Hale

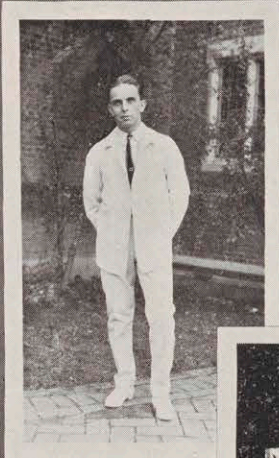

P. N. JESTER

**RICHMOND
COLLEGE**



C. S. ANDERSON

**HEALTH
DEPT.**



DR. CULLEN PITT

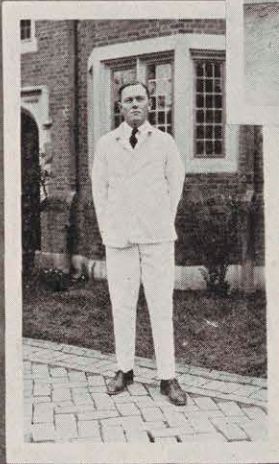

F. L. LAGRADE



J. R. CHEATHAM



Jokes

Professor—"Tell me something of importance that exists today that didn't exist a hundred years ago?"

Tige—"Me".

McDaniel—"Have you a five you're not using?"

Chambers—"Sure."

McDaniel—"But this looks like a counterfeit bill."

Chambers—"That's why I'm not using it."

Little Jack Horner,
Sat in a corner,
Eating a Christmas Pie,
He stuck in his thumb,
And pulled out a plum—a hair pin, a collar button, a match,
A tack and a penny and said:
My! but ain't that cook careless.

A CONVENTIONAL JOKE

"Is there any danger around this convent?"

"Nun, Brother Adolphus, Nun."

"Why did they call the baby, Bill?"

"He came on the first of the month."

FATAL FLASHES

Car Skid	Ignored Bells	Thin Ice	Trained Nurse
Silly Kid	Flagmen's Yells	Scorned Advice	Much Worse
Glass Lid	Immortelles	Paradise	Hearse

Our idea of the busiest man in three counties is the editor of a college publication with a redheaded wife and a baby with the colic.

"My kid brother was awfully sore at you when you were calling on me last night."

"Why so? I didn't do anything."

"That's why. He waited at the keyhole all evening for nothing."

"I'm crazy over animals!"

He heard the flapper squeal;
So he promptly took her up the hill
To see the college seal!

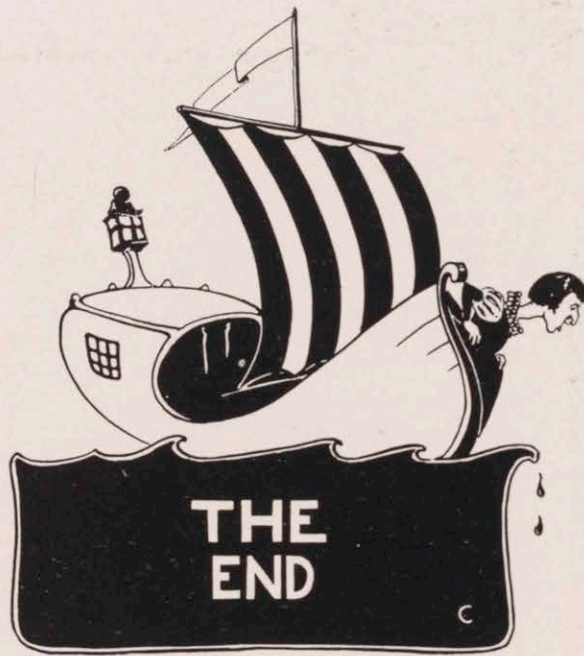

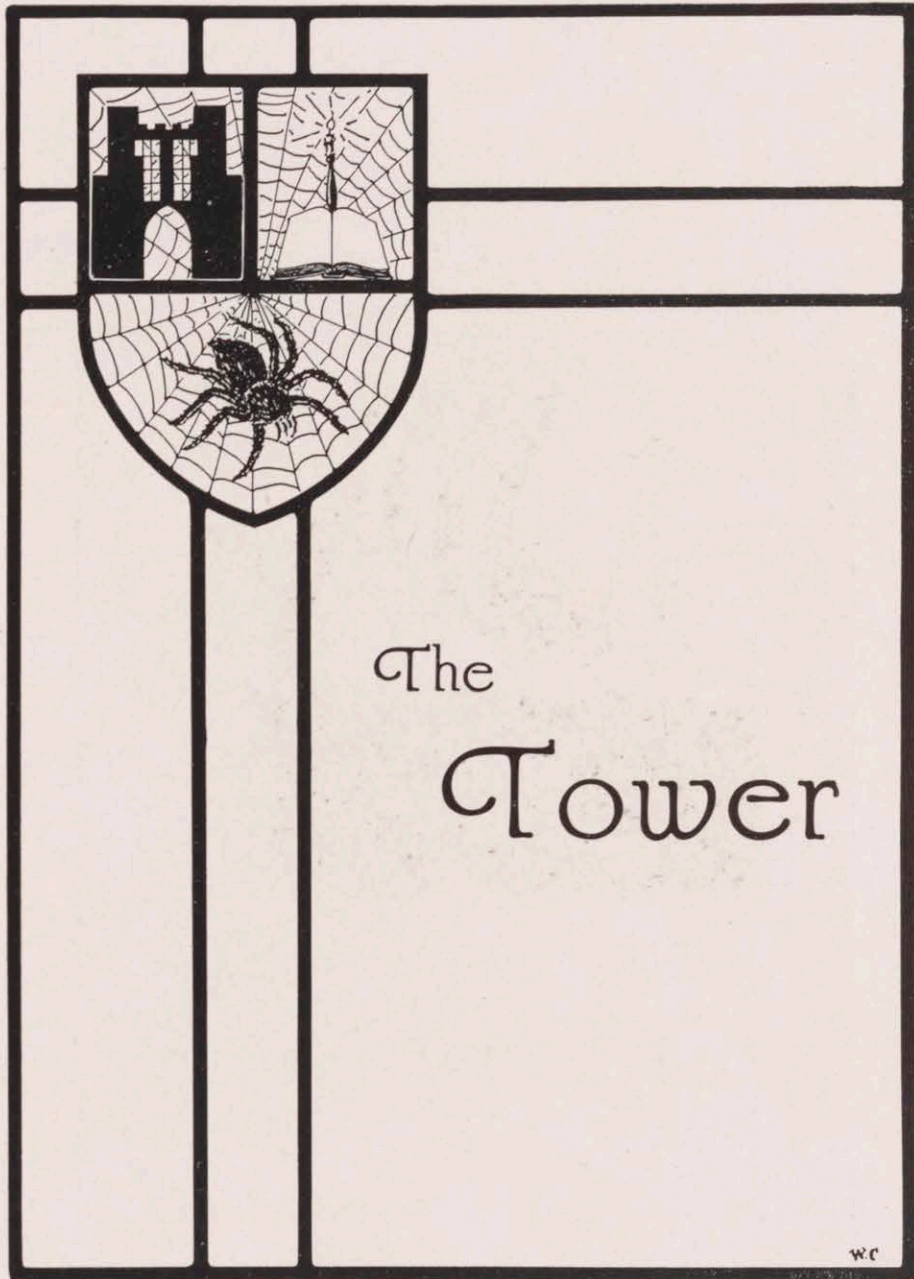

The
Tower

w.c.

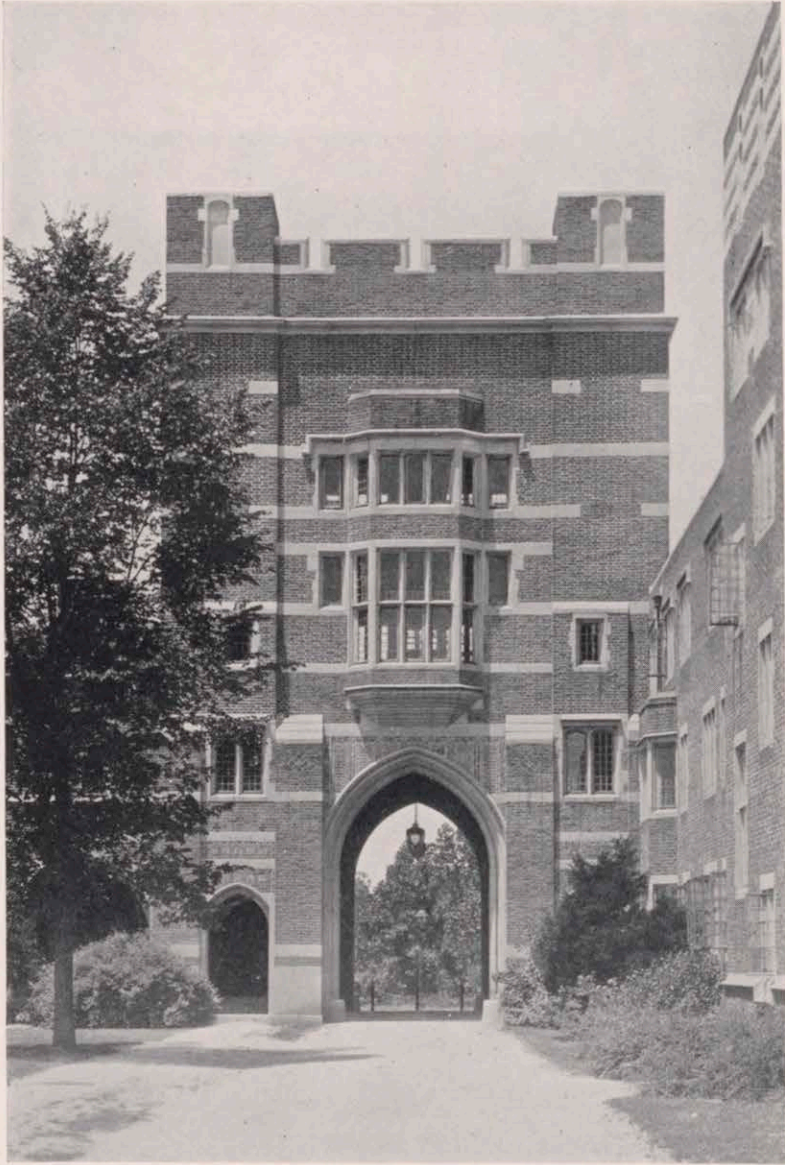

The Beacon

Westhampton, dear, thy daughters come
With hearts aflame with love we seek thee,
Standing amid the towers forever;
Thy head held high, thy beacon ever burning.
That beacon will ever guide thy daughters home,
Alma Mater, with heart of love we come.

Through years to come, led by that beam,
Keep tryst we must, nor fail nor falter,
And thou, Westhampton, Alma Mater,
Keep high that beacon bright to guide thy daughters.
Westhampton, thy daughters ever loyal stand,
Alma Mater, an ever faithful band.

—L. Fristoe, '23.

A. P. B.

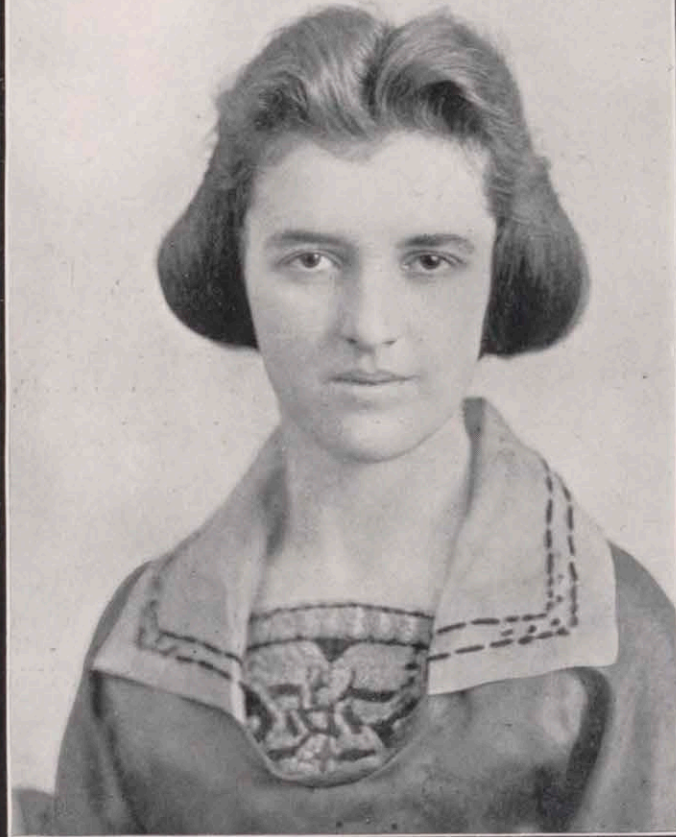

Alice P. Bowles

In Memoriam

Long will the memory of Alice P. Bowles and her work and her faithfulness to our college and the class of '23 be remembered in the minds of the students of Westhampton.



CAROLINE S. LUTZ

Just because you started us in college,
And taught us what Westhampton
life could be,
And in leaving, left your love behind
you.
Your memory rules the heart of '23.

ELIZABETH GAINES

"Lizzie" has been the combined
guide and mentor for the class of
'23, and, too, she has helped us sur-
mount our difficulties by her sound
and tactful advice. What is still
more important, she has been one of
us. She has won a place in the
heart of each member of '23 by her
sincerity, sympathy, understanding
disposition, and unselfish service.



Tower Staff

Virginia Kent	Editor-in-Chief
Elmira Ruffin	Business Manager
Mary Peple	Assistant Editor
Hilda Booth	Assistant Business Manager
Virginia Collins	Literary Editor
Margaret Ostergren	Art Editor
Elise Davis	Kodak Editor
Camilla Wimbish	Athletic Editor
Dorothy Sadler	Club Editor
Louise Beck	Humorous Editor
Bessie Gill	Advertising Manager
Mary Peers	Staff Stenographer



Mary Peple

Hilda Booth

Elise Davis

Virginia Collins

Louise Beck

Dorothy Sadler

Margaret Ostergren

Camilla Wimbish

Mary Peers

Bessie Gill





Senior Class

Colors: *Red and White* Costume: *Pierrot*
 Birthday: *Twelfth Night* Flower: *American Beauty*
 Big Sister: *Elizabeth Gaines*

OFFICERS

Josephine Tucker	President
Virginia Collins	Vice-President
Katherine Essex	Secretary
Sallie Davis	Treasurer

MEMBERS

Ada Arthur	Mary Lynn	Maxine Graves
Louise Beck	Pattie Martin	Louise Haley
Myrtie Bidgood	Elsie Morgan	Olivia Hardy
Cora Louise Butterfield	Miriam Norment	Ardys Houser
Agnes Butterworth	Gladys Nuckols	Catherine Hill
Mildred Campbell	Kate O'Brien	Virginia Kent
Caroline Cochran	Douglas Oliver	Virginia Lake
Hannah Coker	Margaret Ostergren	Elmira Ruffin
Virginia Collins	Elizabeth Parker	Dorothy Sadler
Louise Cooper	Rennie Parks	Rosa Sanders
Elizabeth Crafton	Mary Peers	Nellie Saunders
Elise Davis	Ruth Powell	Ethney Selden
Sallie Davis	Mildred Pulliam	Jennie Shipley
Lelia Doan	Dora Ransome	Mamie Smith
Varina Elliott	Gladys Rees	Agnes Taylor
Virginia Epes	Louise Fristoe	Josephine Tucker
Katherine Essex	Elizabeth Gayle	Jane Waters
Sarah Lee	Donzella George	Camilla Wimbish
Glenma Loving	Bessie Gill	Catherine Johnson



JOSEPHINE TUCKER

Applicant for B. A. Degree

Her heart is full of the joy of life; her eyes are full of dreams;
Her mind is full of the will to do, and ever gay she seems.
She's led us through our Senior Year to its busy, happy end;
And every girl of '23 delights to call her "friend."





ADA ARTHUR

Applicant for B.A. Degree

Ada is a girl whose interests and joys are those of all. She is always ready to do her share of everything that comes along, from playing hockey to reading Anglo-Saxon. She is a pal worth having.

LOUISE BECK

Applicant for B.S. Degree

She's clever, she's peppy, she's full o' fire;
 When you're blue, she'll lift you out o' the mire:
 She lives her joys, her sorrows, too;
 She's the girl that will gladly share them with you;
 Of "Soul Mates" like her, there are only a few.





MYRTIE BIDGOOD

Applicant for B.A. Degree

All who know Myrtie will never think of her without remembering her laugh. No matter how blue a fit of the blues Myrtie has, she can always see the funny side of things. And she's such a good sport, too.

CORA LOUISE BUTTERFIELD

Applicant for B.A. Degree

You never can tell about Peggy. She is such a bundle of unexpectedness and vivacity. But then that's Peggy. Her dramatic ability is unsurpassed at Westhampton; she can play with equal ease the lead in a Japanese tragedy and that of "Mere-ly Mary Ann."





AGNES BUTTERWORTH

Applicant for B.A. Degree

Agnes singing up and down the halls, or Agnes talking baby-talk, but always the same old laughable, dependable, lovable Agnes!

MILDRED CAMPBELL

Applicant for B.A. Degree

There never was a more easy going, gentle girl in the world than Mildred. She is a loyal member of '23, and is always thinking of generous and thoughtful things to do for others.





CAROLINE COCHRAN

Applicant for B.A. Degree

Caroline — the embodiment of work, sincerity, courage, altruism and enthusiasm. She is never too busy for others' joys and sorrows, and '23 made an enviable gain when Caroline came to our class. May she obtain the supreme happiness, that of self-realization.

HANNAH COKER

Applicant for B.A. Degree

Hannah has played her way into the hearts of all Westhampton, and she is in their hearts to stay. For Hannah's music does not ring truer than does her own personality, and of all the girls of '23 there is none more truly fine.





VIRGINIA COLLINS

Applicant for B.A. Degree

Did you ever see a girl who could think, and think right and get A, and still be just as sweet and lovable as if she'd never made anything but C, just like you? This is Collins.

LOUISE COOPER

Applicant for B.A. Degree

"Teeny" is not satisfied with just being the cleverest girl that we ever knew, but she also carries off the honors in charm and popularity.





ELIZABETH CRAFTON

Applicant for B.A. Degree

Elizabeth may be very quiet, but don't let that fool you. When we see the twinkle in her eyes, we suspect that this mysterious cloak of silence is assumed. Our suspicion is confirmed when she appears in class, for Elizabeth has proven herself a sincere and conscientious student.

ELSIE DAVIS

Applicant for B.A. Degree

"Liza," our "frolic falcon" — for whether she's up on the heights or down in the depths (and she's always emphatically one or the other), she never forgets her fun and the fact that variety is the spice of life.



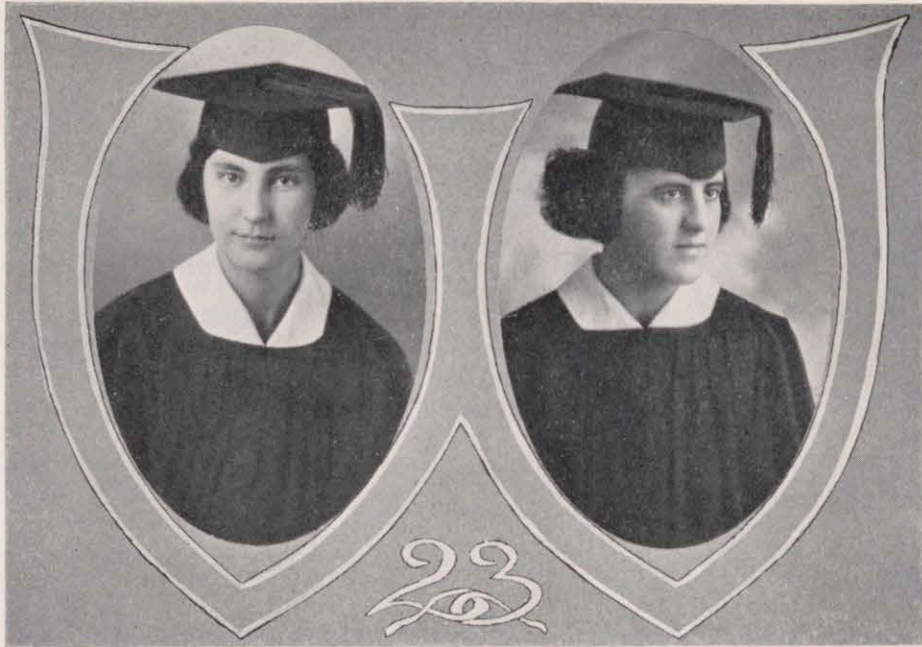

SALLIE DAVIS

Applicant for B.A. Degree

"Sal" will always get there, you can depend on that. Hers is the ability of doing many things and all well, even that of being about the dearest, most genuine old "nut" we know.

LELIA DOAN

Applicant for B.A. Degree

Lelia's hobby is athletics. She has carved her name high in the hall of fame at W. C. by her success in hockey and basketball. She wears a red W. for varsity and a blue tie for true sportsmanship and she is just that—a good sport all in all.





VARINA ELLIOTT

Applicant for B.A. Degree

"V" is one of those kind of girls that is a real friend to all who know her. Unselfishness, sincerity, an appreciation of the higher and nobler things of life—these qualities portray "V." Her greatest pleasure lies in helping others.

VIRGINIA EPES

Applicant for B.A. Degree

Here's a girl with honors, which she deserves;
 Note her spirit in athletics, as she others serves;
 She's an A student, but she does not grind:
 She sleeps, and she chats, and she has a good time;
 To say that we love you is certainly true,
 Because, dear "Ginny"—oh, just because you are you!





KATHERINE ESSEX

Applicant for B.A. Degree

Katherine has a multitude of interests and does what she promises to do in a winsome and appealing way. On the hokey field she has proven herself a "true sport." She has been faithful to Y. W., to '23, and to her classes. Although a busy student, Katherine always finds time to help others.

LOUISE FRISTOE

Applicant for B.A. Degree

If you want the real old class spirit of '23, just visit "Fris." No one can drive away gloom more quickly. She is the ever faithful cheer leader at every game. "Fris" is one of those carefree, fun-loving girls, but in addition, she is a sincere and conscientious student.





ELIZABETH GAYLE

Applicant for B.A. Degree

The best thing we know about Elizabeth is that she is a Math. genius, and that in itself is a rarity. She has a disposition that can lead in Math. and still smile.

DONZELLA GEORGE

Applicant for B.A. Degree

We shall never forget Donzella—cool, calm, unexcitable—whether she is throwing a goal in the Sweet Briar game, cutting a tennis ball, or submitting to Miss Beggs' torture in Senior Latin. She is a good old scout—we love and admire her—and oh, those beautiful brown eyes!





BESSIE GILL

Applicant for B.A. Degree

Behold what the Fairy Sprite hath brought us! Bessie is a rare combination of beauty, sweetness, and good sense. She is the girl with the soft voice that would melt the hardest of hearts. She can do most anything from solving Calculus problems to dancing.

MAXINE GRAVES

Applicant for B.A. Degree

A will-o-the-wisp girl—happy and vivacious today, moody and wistful tomorrow. Max is a bundle of pep and a charming child at the same time. You can recognize her coming down the hall by the clanking of many gold football and fraternity pins.





LOUISE HALEY

Applicant for B.A. Degree

Piquant! That word was invented as a synonym for Louise Haley. And "day by day in every way, she is growing more and more," like her adorable drawings—their looks plus her personality, charm, and brains.

OLIVIA HARDY

Applicant for B.A. Degree

Olivia is a bundle of beauty, style, pep and wit. She is an all-round girl. Her perseverance, initiative, and charming personality have won the affection of all. She has been an active worker in those things which contribute most to the college spirit and life on the campus.





ARDYS HOUSER

Applicant for B.A. Degree

If every girl were as lovable as
 Ardys,
 What a lovable world this would be!
 If every girl were as sociable as
 Ardys,
 What a sociable world this would be!
 If every girl were as scientific as
 Ardys,
 What a scientific world this would
 be!

KATHERINE HILL

Applicant for B.A. Degree

If Katherine would stop running
 around in a hurry, we might find out
 what it is that she is always so in-
 terested in. As it is, we never can
 catch up with her, but we are sure
 it must be very wonderful.





CATHERINE JOHNSON

Applicant for B.A. Degree

Catherine is "all there" on the basketball court, hockey field, dance floor, or in the class room. And it all appears to come with as little effort as her A's and B's; besides she is always ready for a little play.

VIRGINIA KENT

Applicant for B.A. Degree

"Kent" has plenty of pep
 And plenty of sport;
 She'll stand right by you
 As strong as a fort;
 She's full of good spirit,
 She's honest of heart;
 She's a friend.





VIRGINIA LAKE

Applicant for B.A. Degree

Calm, serene, capable—that's Virginia. With smiles for our joys and tenderness for our sorrows, she has played her part through these four years with all the trueness of purpose which is so entirely her own.

SARAH LEE

Applicant for B.A. Degree

Here's a girl we are proud to know—conscientious and sincere in everything. She is a good old pal and can always be counted on to do her part in all phases of college activities.





GLENNA LOVING

Applicant for B.S. Degree

She's a girl that's sensible, a girl that's true,
 And she does what her own mind says to do.
 She's hospitable, lovable, "A Southern Beauty" as well,
 Will she make a beautiful home?—
 I hear the wedding bell!

MARY LYNN

Applicant for B.A. Degree

The best of helpers, always ready to do all she can for every cause, especially painting posters, Mary Lynn is indeed a loyal daughter of '23.





PATTIE MARTIN

Applicant for B.A. Degree

Luck was with us this year when Pattie returned to be a member of the class of '23. We all love her for the merry little twinkle in her eyes and her cheerful disposition. It is a mystery as to how she shines in the class room when her attention is so divided between the legal and medical professions.

ELSIE MORGAN

Applicant for B.A. Degree

Friendly, generous, and good natured is Elsie. She has always been interested in everything from swinging a hockey stick to finding out how best to please Miss Beggs in Latin class. She is a good old sport all in all.





MIRIAM NORMENT

Applicant for B.A. Degree

"And still I gazed, and still the wonder grew,
That one small head could carry all she knew."

Miriam is clever and interesting and so endowed with more gifts than she can hold down. Her special hobbies are Anglo-Saxon, originality, and red-haired men.

GLADYS NUCKOLS

Applicant for B.A. Degree

Here's a girl, if you know her, and know her quite well.

Her trueness in all things you surely can tell.

When her days at Westhampton have come to an end,

It's sufficient to say that she is a real friend.





KATE O'BRIEN

Applicant for B.A. Degree

Behold the wonder! A girl who can make A in Anglo Saxon as well as Greek, and at the same time win honor in Miss Beggs' Latin class, is nothing short of miraculous. With all her storehouse of knowledge she has proven herself a sincere and loyal member of '23.

DOUGLAS OLIVER

Applicant for B.A. Degree

Good, lovable, attractive, true,
 She does just the things she ought
 to do,
 But that is not all, she does not stop
 here,
 For she loves Westhampton of all
 most dear.
 On our hockey team—she's a star at
 the game—
 And '23 will remember her fame.





MARGARET OSTERGREN
Applicant for B.S. Degree

Her greatest happiness is found in service to others. She is a friend in need, and always ready to do her part and then some more; genuine and generous.

ELIZABETH PARKER
Applicant for B.A. Degree

Elizabeth is a "joy forever" to those who know her. Her good judgment, willingness, and sincerity have made us all love her. She puts her heart and soul into everything that she does and especially into Anglo-Saxon.





RENNIE PARKS

Applicant for B.A. Degree

Things won't be so happy here,
 Skies won't be so blue;
 The reason why, we'll let you guess,
 'Cause, Rennie, we'll miss you.

MARY PEERS

Applicant for B.A. Degree

Lovable, easy-going Mary! We
 have found her a good pal and a
 loyal member of '23. She has a
 large-sized share of sincerity and de-
 pendability in the hearts of all who
 know her.





RUTH POWELL

Applicant for B.A. Degree

Ruth is really a most astonishing person! You think you know what she is doing, when all of a sudden you find out she is managing half a dozen other organizations with equal ease and facility.

MILDRED PULLIAM

Applicant for B.S. Degree

If you want some advice, go to Pully;
 If you want to be loved, go to Pully;
 If you want to love somebody, go to Pully;
 If you want the best friend ever, go to Pully.





DORA RANSOME

Applicant for B.A. Degree

A Dramatic Club play without Dora for costumes, a class entertainment without Dora for refreshments or "Dinks" missing a possible chance to see Dora—one is as impossible to think of as the other! But through it all Dora is calmness personified.

GLADYS REES

Applicant for B.A. Degree

Although a comet should fall from the skies, Gladys will serenely go her way and not ask the wherefore. She is straightforward, dependable and just her own self.





ELMIRA RUFFIN

Applicant for B.S. Degree
 The longer you know her,
 The sweeter she grows.
 She's one of those people
 That's always composed.
 She's a good old sport
 Wherever she goes.

DOROTHY SADLER

Applicant for B.A. Degree
 Dorothy possesses the crowning
 virtues of a successful life in and
 out of college — consistency and
 steadiness. She is always ready and
 willing to serve, and has proven her-
 self a conscientious student and a
 prompt scholar.





ROSA SANDERS

Applicant for B.A. Degree

Gentle and sweet in manners,
 True and kind at heart,
 An ability quite appalling,
 Ever at the disposal of all,
 She'll always answer every call.

NELLIE SAUNDERS

Applicant for B.A. Degree

We thought it queer that Nellie
 was here at first—she was so little.
 But when we wanted some one to be
 a "Miss Keller" as well as a monkey,
 a negro boy, an angel, and a fairy,
 Nellie was just the one. She is also
 the kind of a girl that can take
 Anglo, Physics 3, and wear a varsity
 pin.





ETHNEY SELDEN

Applicant for B.A. Degree

Ethney of the ready laugh acting "Charlie"—

Ethney, the House President giving permissions—

Ethney, radiant in evening dress ready for a dance—

All Ethney, aye, and there's more!

JENNIE SHIPLEY

Applicant for B.A. Degree

She is a happy, bright little sprite whirling and pirouetting gayly about, now suddenly settling down for a sober minute, now off again. She is irresistible; ask the men!





MAMIE SMITH

Applicant for B.A. Degree

Mamie is mild in manners and gentle of heart, but she is very positive when it comes to Math. Her ability and willingness are all the more remarkable because they are unostentatious. We are expecting great things of you, Mamie.

AGNES TAYLOR

Applicant for B.A. Degree

Agnes' charming ways get and keep a firm hold on all who know her; and those who know her best, love her best for her sweet sincerity, her quiet, fascinating personality, her deceiving little blasé air—in short—simply all of herself!





JANE WATERS

Applicant for B.A. Degree

We believe that Jane would not be afraid to move Gibraltar, if it were necessary for the world's good. Her versatility, wisdom, and wit have won for her a place in the hearts of all. She has indeed been a sincere and loyal member of '23.

CAMILLA WIMBISH

Applicant for B.A. Degree

The first characteristic one naturally applies to Camilla is "the sport." On the hockey field, basketball court, and track field she has made Westhampton proud of her. With her pep, charm, and good sportsmanship, she has won her way to the heart of each member of '23.



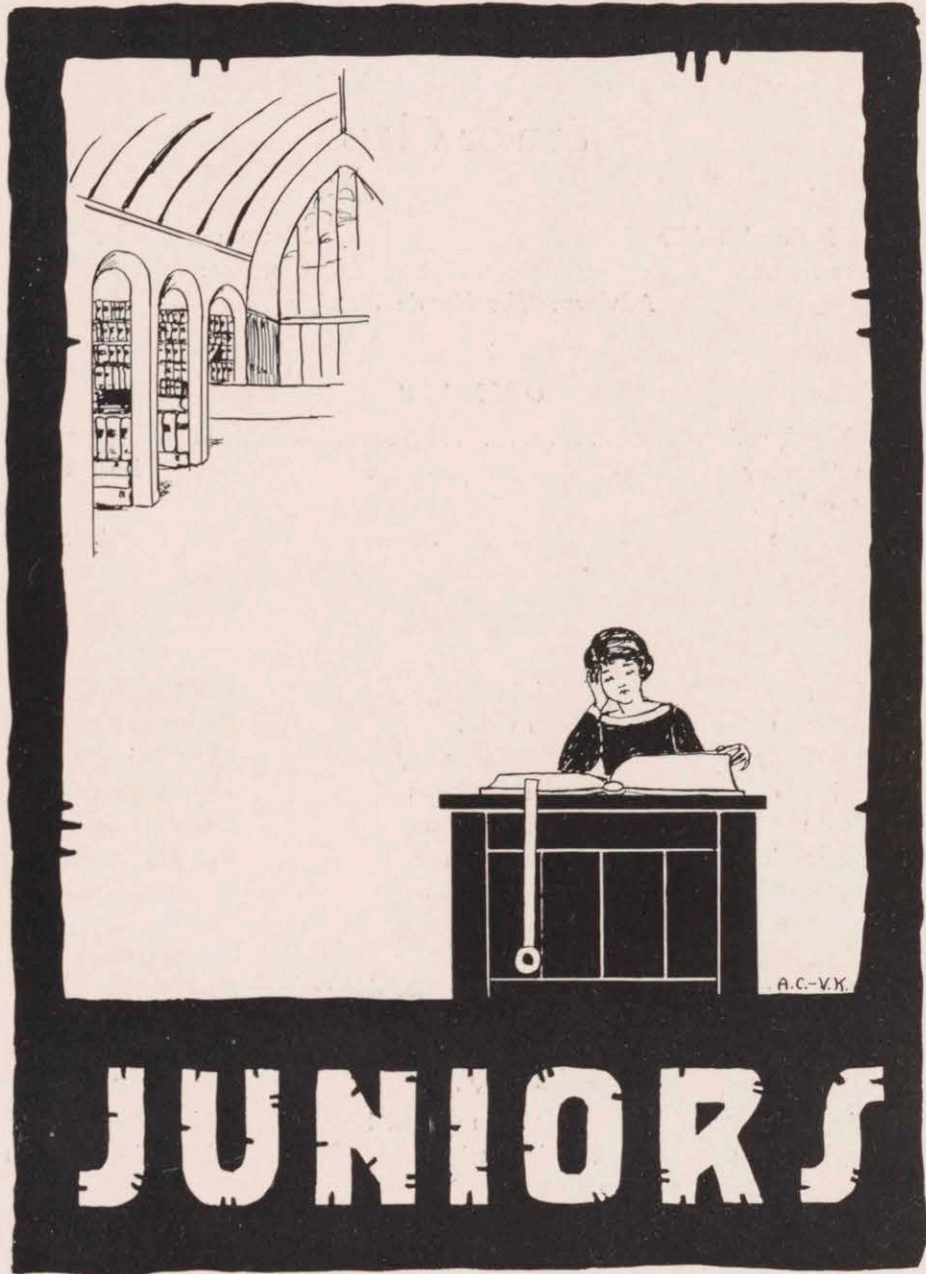

Junior Class

Colors: *Blue and White*
Birthday: *April 1*

Flower: *Ragged Robin*
Costume: *Kiddo Costume*

Advisor: *Miss Maude Woodfin*

OFFICERS

Lillian Woodyard	President
Virginia Gregory	Vice-President
Ruth Lazenby	Secretary
Elizabeth Lake	Treasurer

MEMBERS

Mabel Allen	Virginia Gregory	Eva Sanders
Helen Anderson	Nellie Guill	Kathryn Satterfield
Elizabeth Baldy	Anna Hardaway	Mary Skinner
Estelle Billups	Lucile Hudgins	Joanna Savedge
Hilda Booth	Elinor Johnson	Margaret Smith
Carlene Broach	Agnes Jones	Margaret Smoot
Elizabeth Butler	Frances Jones	Margaret Taylor
Virginia Clore	Virginia Lake	Frances Torian
Norma Coleman	Ruth Lazenby	Frances Waterfield
Elizabeth Copenhaver	Mary Willie Noffsinger	Iona Wells
Elizabeth Cosby	Pearl O'Neal	Bernie Whitlock
Cordelia Crowder	Phyllis Parsley	Louise Wilkinson
Inez DeJarnette	Mary Peple	Gertrude Williams
Elizabeth Doolan	Mary Anna Powell	Lillian Woodyard
Mary Taylor Gills	Nettie Puckett	Wilhelmina Wright

MABLE ALLEN
Grow old along with me!
The best is yet to be.

HELEN ANDERSON
Blessed we sometimes are, and I am
now happy in quiet feelings.

ELIZABETH BALDY
Sing and the hills will answer!

ESTELLE BILLUPS
Neither self-possessed nor startled,
but between this mood and that.

HILDA BOOTH
Nature made her what she is and
never made another.





VIRGINIA CLORE

And they say miracles are past!

NORMA COLEMAN

I have no other but a woman's reason.

ELIZABETH COSBY

Happy is she who rushes to meet Romance.

CORDELIA CROWDER

Not by years but by disposition is wisdom acquired.

INEZ DE JARNETTE

Mistress of herself, though China fall.

ELIZABETH DOOLAN
Let music swell the breeze!

MARY TAYLOR GILLS
A cheerful countenance and a ready
heart.

VIRGINIA GREGORY
She laughs and her friends are many.

NELLIE GULL
Sweet is the love which nature brings
our medding intellects.

ANNA HARDAWAY
Yes, love is but a dangerous guest
For hearts as young as thine.





AGNES JONES

I talk with open heart and tongue
affectionate and true.

FRANCES JONES

He prayeth well who loveth well.

ELIZABETH LAKE

Attempt the end and never stand in
doubt,
Nothing's so hard but search will find
it out.

RUTH LAZENBY

I am set in my own opinion.

MARY WILLIE NOFFSINGER

The more the obstacles one surmounts
the tighter he holds the goal.

PHYLLIS PARSLEY
Much study is weariness of the flesh.

MARY PEPLE
Paradise without a spice of deviltry
would cloy.

MARY ANNA POWELL
Sometimes her blossoming phrases
are nipped by frost.

EVA SANDERS
Wise to resolve and patient to per-
form.

KATHRYN SATTERFIELD
Best people are not angels quite.





MARY SKINNER

O cease my fluttering heart!
Let me turn unto my books.

MARGARET SMITH

All the world loves a lover.

MARGARET TAYLOR

I do what I can do,
What I can't do someone else does.

FRANCES TORIAN

Is not life pressed down running over
with joy?

FRANCES WATERFIELD

Unadorned, Save by her youthful
charms.

BERNIE WHITLOCK

I turn from all that only seems
And seek the sober grounds of truth.

LOUISE WILKINSON

Knowledge is the mother of all un-
derstanding.

GERTRUDE WILLIAMS

Her ways are ways of pleasantness.

LILLIAN WOODYARD

A violet by a mossy stone
Half hidden from the eye!

WILHELMINA WRIGHT

The simple things, the true things
The silent men that do things.





19

24



Sophomore Class

Colors: *Gold and White*

Costume: *Daisy Dress*

Flower: *Daisy*

Birthday: *April 23*

Class Advisor: *Miss Pauline Turnbull*

OFFICERS

Idaline McVeigh	President
Mary Mason	Vice-President
Sarah Lee Hutchings	Secretary
Marguerite Butler	Treasurer

MEMBERS

Mary Amis	Fannie Marks	Helen Hudson
Elizabeth Anderson	Mary Mason	Sarah Lee Hutchings
Elma Ashton	Idaline McVeigh	Jeanette Jewett
Susie Blair	Ruth Moore	Mildred Jones
Evelyn Boatwright	Estelle Myers	Yiu Fong Leung
Rebecca Brockenbrough	Elsie Nolan	Winifred Royall
Emma Brown	Estelle Outten	Gladys Sanders
Nell Buchanan	Stella Payne	Carra Smith
Lucile Butler	Beulah Philips	Mabel Smither
Marguerite Butler	Pattie Lewis Phillips	Florence Spady
Margaret Cake	Grace Puckett	Wilma Spangler
Constance Chrystopoulos	Carolyn Ramsey	Annie May Spenser
Helen Chrystopoulos	Marjorie Rhodes	Emeline Stearnes
Evelyn Davidson	Julia Mason Rowe	Hilda Stephenson
Virginia Drinker	Eunice Gill	Genevieve Trainham
Ruby Foster	Alpha Gordon	Elizabeth Tyree
Margaret Fugate	Anne Gordon	Therma Valentine
Florence Gilbert	Kate Harmon	Ruth Watkins
Rose Levinson	Cathryn Henna	Sallie Gordon Willis
Christabelle Lindsey	Virginia Holladay	Gladys Wright
Martha Lipscomb	Nellie Hoover	



Idalene McVeigh

Therna Valentine

Pattie Phillips

Emma Brown

Elma Ashton

Elsie Nolan

Anne Gordon

Alpha Gordon

Estelle Outten

Sara Lee Hukings

Ruby Foster

Mary Mason

Mary Amis

Rebecca Brockenbrough

Helen Christophalos

Margaret Calk

Nellie Hoover

Evelyn Davidson

Carolyn Ramsey



Marguerite Butler

Genevieve Trainham

Gladys Wright

Lucile Butler

Eunice Gill

Julia Rowe

Mildred Jones

Constance Christopoulos

Fannie Marks

Mabel Smither

Yui Fong Leung

Gladys Sanders

Florence Gilbert

Carlene Broach

Cathryn Hanna

Evelyn Boatwright

Virginia Urinker

Grace Puckett

Estelle Myers

Jeanette Jewell

Helen Hudson

Stella Payne



Virginia Holladay

Susie Blair

Elizabeth Anderson

Christobelle Lindsey

Corra Smith

Joanna Savege

Emeline Stearns

Iona Wells

Ruth Watkins

Ruth Moore

Margaret Fugate

Elizabeth Tyree

Rose Levinson

Marjorie Rhodes

Annie May Spence

Nell Buchanan

Sallie Gordon Willis

Wilma Spangler

Hilda Stephenson

Florence Spady

Martha Lipscomb



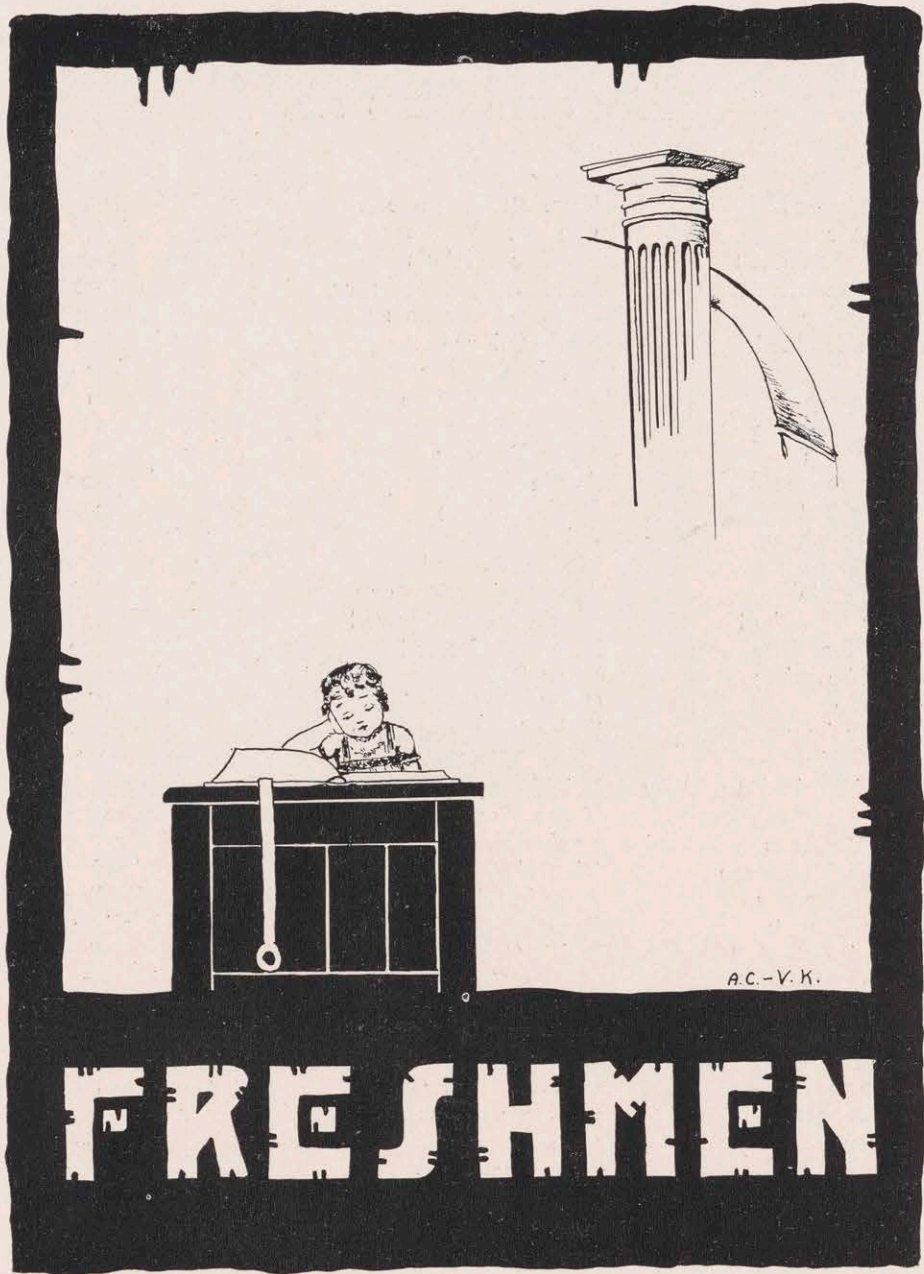

Freshman Class Roll

Grace Abrams
Ellen Acree
Jerusha Anderson
Mary Armentrout
Betty Ballard
Virginia Ballard
Frances Bell
Allene Booker
Florence Booker
Ruth Boykin
Novella Bowles
Elsie Mollart
Alice Bradshaw
Martha Brown
Helen Brulle
Dorothy Campbell
Estelle Chamblee
Mabel Chewning
Ruth Cole
Lila Crenshaw
Inez Cutchin
Mary Virginia Daughtrey
Lila Dedman
Bennie DeShazo
Elizabeth Dickerson
Margaret Dorsey
Marietta Mauck
Marguerite McCall
Margaret McClung
Helen McConnell
Mary Louise McGlothlin
Florence McNeal
Velma McNeal
Margaret Miller
Dicey Mills

Henrietta Fugate
Frances Morgan
Pauline Nichols
Marguerite Noffsinger
Kathleen Nuckols
Ruth Oliver
Virginia Owen
Elizabeth Payne
Mary Payne
Mary Pearson
Addie Pettit
Louise Pierce
Alice Hutzler
Madge Pollard
Annie Lind Porter
Annie Renee Powell
Margaret Powell
Lucy Quick
Constance Dundas
Eugenia Edmondson
Mary Ellett
Lois Farrall
Helen Foster
Louise Fry
Virginia Gee
Aurelia Gill
Dorothy Goode
Edith Goode
Myrtle Granger
Virginia Graves
Mary Habel
Beatrice Haley
Margaret Harlan
Eula Hightower
Frances Holland
Emma Huntley

Lucile Sutton
Janie Kellogg
Margaret Lazenby
Catherine Lett
Etta Lindeman
Mary Lightfoot
Cecyle Loving
Edna Lumpkin
Marion Marsh
Nancy Rogers
Marguerite Roper
Emma Saxon Rowe
May Rudd
Ruby Sale
Elizabeth Sallé
Harriet Sharon
Ruby Shelhorse
Sue Smithers
Frances Southall
Ruth Staude
Frances Street
Ione Stuessy
Alice Taylor
Laura Titus
Melvina Todd
Dorothy Walker
Lucille Walker
Virginia Walker
Page Williams
Elizabeth Wiltshire
Margaret Wingfield
Avis Marshall
Lillias Mason
Ruth Wood
Mary Woodward



Freshman Class

Class Colors: *Green and White*

Class Flower: *Lily of the Valley*

Class Advisor: *Miss Lough*

Class Costume: *Irish*

Class Birthday: *May 13th*

OFFICERS

Alice Taylor	President
Margaret Lazenby	Vice-President
Marion Marsh	Secretary
Louise Fry	Treasurer

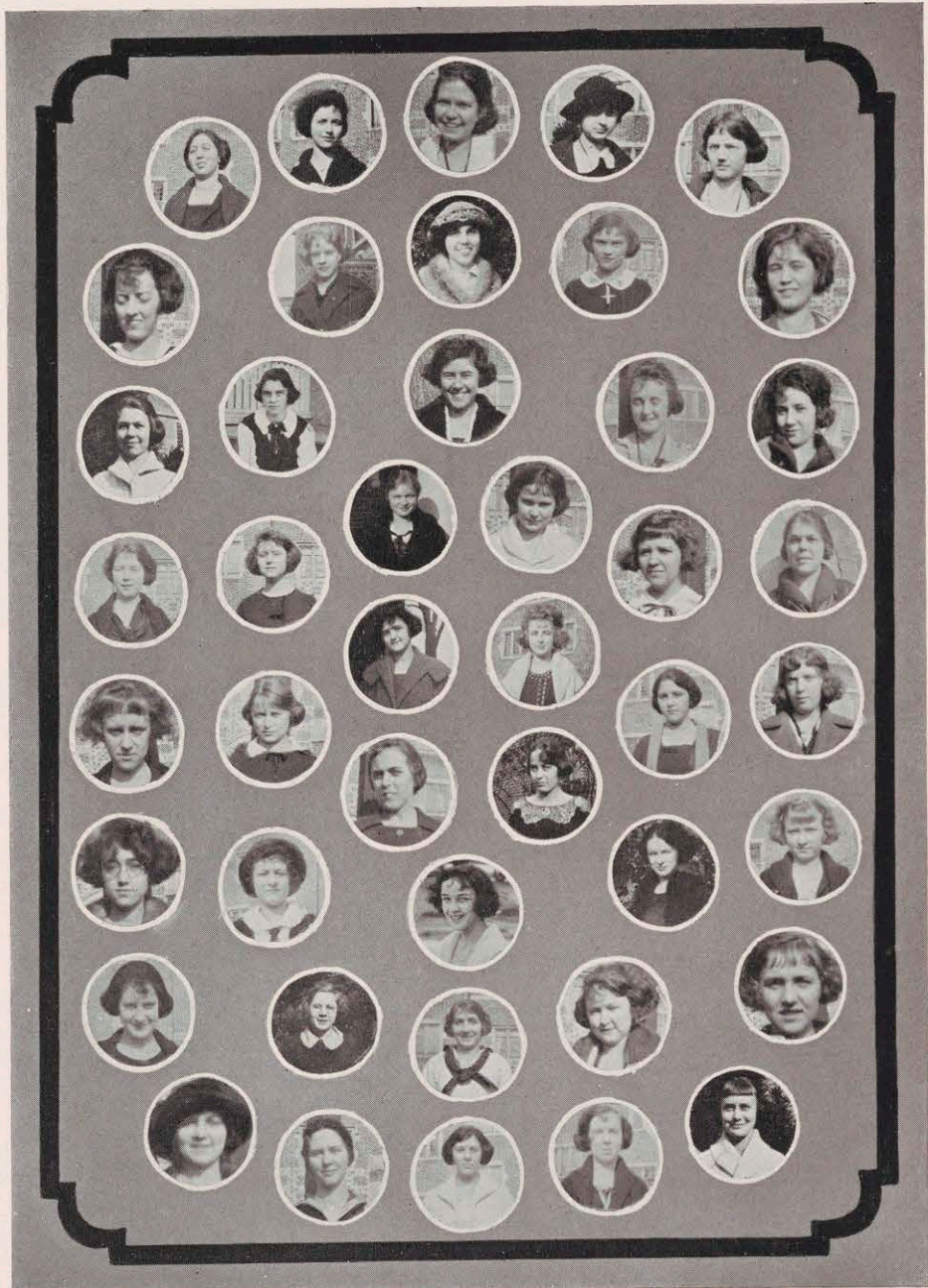



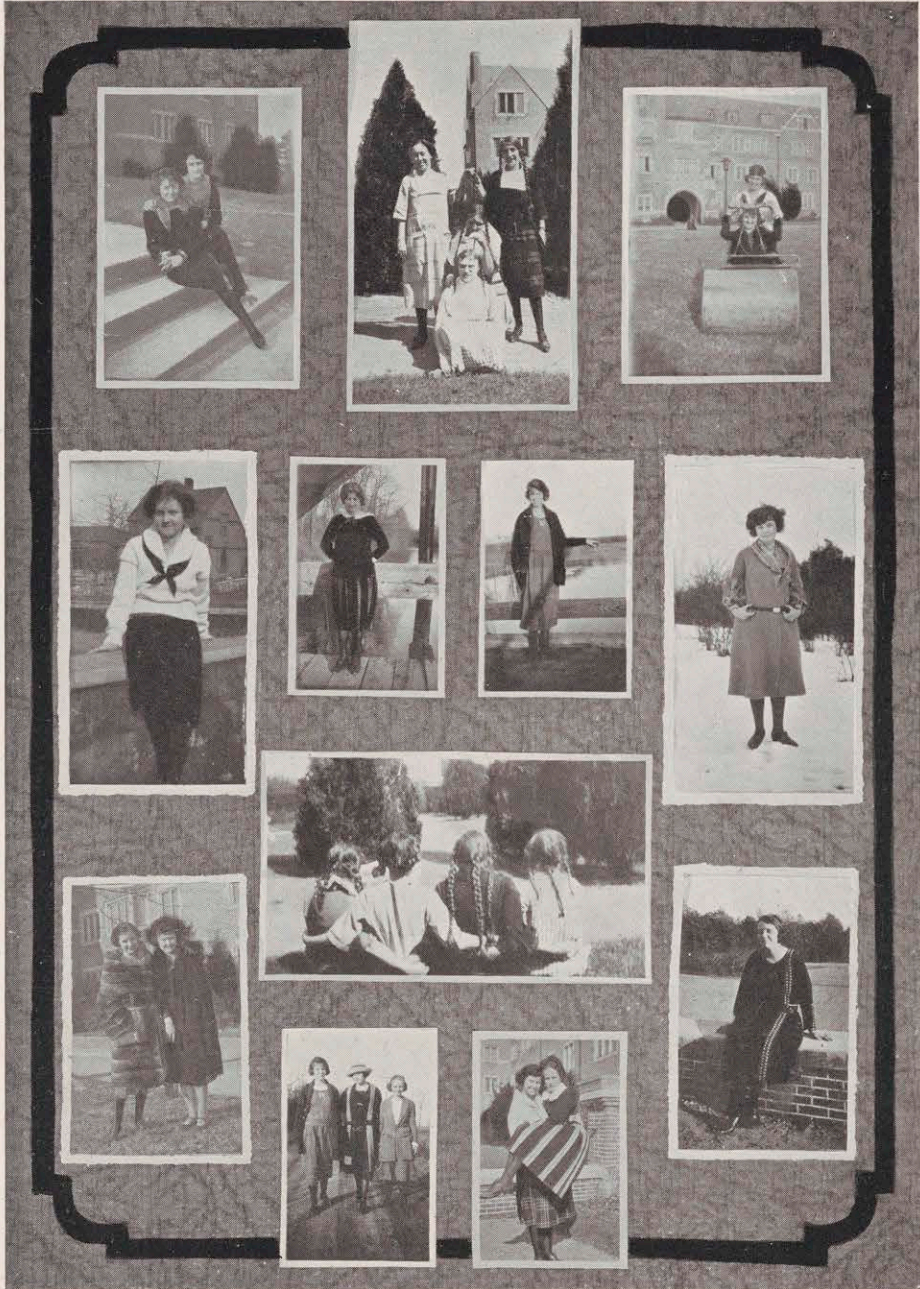

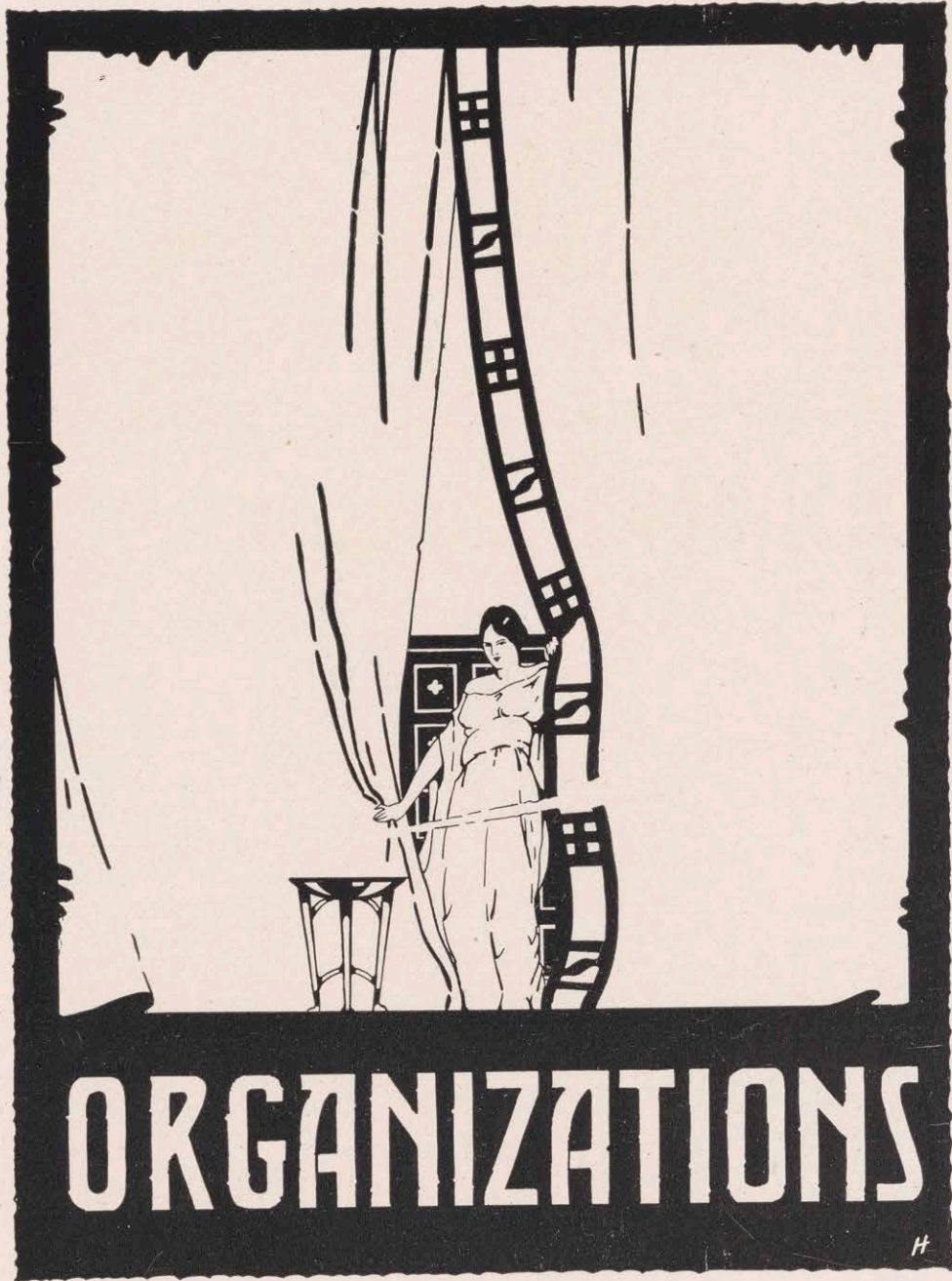

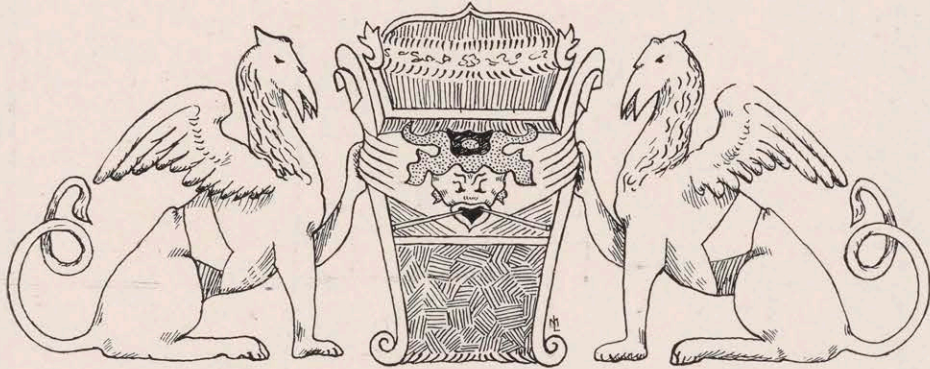

Student Government

Officers

Olivia Hardy	President
Douglas Oliver	Vice-President
Virginia Epes	House President
Ethney Selden	House President
Margaret Taylor	Treasurer
Helen Hudson	Secretary

EXECUTIVE COUNCIL

Josephine Tucker	Senior Representative
Lillian Woodyard	Junior Representative
Idaline McVeigh	Sophomore Representative
Alice Taylor	Freshman Representative
Caroline Cochran	Y. W. C. A. President
Camilla Wimbish	Athletic President
Jane Waters	Chapel Representative



Margaret Taylor

Douglas Oliver

Helen Hudson

Josephine Tucker

Lillian Woodyard

Ethney Selden

Olivia Hardy

Virginia Epos

Maline McVeigh

Alice Taylor

Caroline Cochran

Camilla Wimbish

Jane Waters



OFFICERS

Caroline CochranPresident for First Half Year
Ruth PowellPresident for Last Half Year
Katharine EssexVice-President
Frances JonesUndergraduate Representative
Mamie SmithTreasurer
Mary MasonSecretary
Olivia HardyPresident of Student Government
Elizabeth ParkerPresident of Y. W. A.
Louise FristoeStudent Volunteer Representative

CABINET COMMITTEE

Mildred PulliamSocial Service
Varina ElliottWorld Fellowship
Ada ArthurReligious Work
Wilhemina WrightSocial
Virginia ClorePublicity
Nellie SaundersConference
Elizabeth WiltshireFreshman Commission





Pi Alpha

OFFICERS

Virginia EpesPresident
 Douglas OliverVice President
 Hannah CokerSecretary and Treasurer

MEMBERS IN COLLEGE

Caroline Cochran	Virginia Epes	Sarah L. Lee
Hannah Coker	Olivia Hardy	Ellen Douglas Oliver
Sallie Davis	Virginia Kent	Josephine Tucker

HONORARY MEMBERS

Dr. May L. Keller	Miss Maude H. Woodfin
Dr. Gertrude H. Beggs	

Motto: *Alma Mater ante omnia.*

Pi Alpha means Pente Alpha, five prizes, or excelling in five fields, Scholarship, Religious and Social Activities, Class Activities, and the two A's, Athletics and Art, which is a generic term including music, painting, dramatic and literary ability. Pi Alpha is primarily a society for seniors who have broad interests and are sincere in their love for the college and willing to exert themselves to keep its ideals alive.



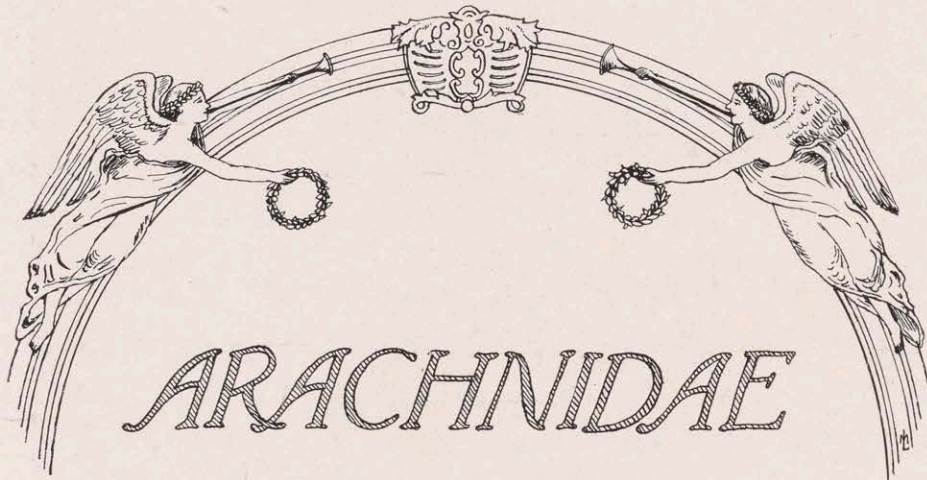

The dreams of 1913-14 have today become realities to us all. In that year the buildings for our new college at Westhampton were in the process of construction, and every loyal heart was stirred by thoughts of what the future held in store for us. The new institution would include a college for men and a college for women co-ordinate with the college for men.

Many changes were anticipated in the old regime. Among the plans was a movement inaugurated by the students for the establishment of a scholarship society which would correspond in its purpose to that of the Phi Beta Kappa. The movement was led by Alvah B. Hovey then a sophomore. After consultation with Phi Beta Kappa members of the faculty, Mr. Hovey drew up a petition which was signed by the students. As a result of this, the present Society of Arachnidae was organized by the faculty.

The Arachnidae takes its name from the college emblem, Araxons, being the Greek word for Spider. As stated in the constitution its object is to encourage and reward scholarship in Richmond College and Westhampton College. Election in each college shall be by the faculty of that college from a list of eligibles submitted by a committee to be appointed by the dean from the Arachnidae members of that faculty. The number shall not be greater than one for every six or major fraction thereof in the roll of the senior class. Students and alumni are eligible to membership provided they have made on all work counted for the B. A. or B. S. degrees an average of ninety per cent or over, that they hold an academic degree, and have a good moral character. All members of either faculty, who are members of Phi Beta Kappa, shall be honorary members of the Arachnidae.

MEMBERS OF THE ARACHNIDAE

Louise Baldwin Waterman
Elizabeth B. Brockenbrough
Ruth Carver Gardner
Frances F. Coffee
Virginia Collins
Hannah Coker
Maie Collins Robertson
Ruth Cunningham
Leonora Dorsey
Virginia Epes
Ardys Houser
Constance Gay Morenus
Elizabeth Gayle
Louise Goepfarth
Mary B. Guest
Mary Harris Willis
Jeanette Henna
Gladys Holleman Barlow
Elizabeth Hoover
Lillias Hutchins
Estelle Kemper Butler
Mildred A. Kline
Celia Levenson
Elizabeth Moncure

Marion Monsell Taylor
Theresa Pollak
Catherine Quarles Baskerville
Virginia Richardson
Anna Riddick
Virginia Robertson Robertson
Mary Demmead Ruffin
Dorothy Sadler
Gladys Shaw
Mamie Smith
Florence Smith
Katherine Spicer
Alice Spiers
Minna Thalhimer Livingston
Elizabeth Tompkins
Ruth Thomasson Clark
Lillie Trevett Matthews
Miriam Norment
Mary Noffsinger
Philena Vaughan
Jane Waters
Jessie M. Wood
Maude H. Woodfin
Frances Woodson

Hellen A. Monsell



Music Club

OFFICERS

Hannah Coker	President
Myrtie Bidgood	Vice-President
Donzella George	Secretary

MEMBERS

Elizabeth Baldy	Hannah Coker	Elizabeth Parker
Marguerite Butler	Virginia Gregory	Marjorie Rhodes
Agnes Butterworth	Donzella George	Gladys Rees
Myrtie Bidgood	Olivia Hardy	Corra Smith
Emma Brown	Florence McNeal	Jennie Shipley
Sallie Davis	Pauline Nichols	Margaret Taylor
Elizabeth Doolan	Gladys Nuckols	Sallie Gordon Willis
	Elizabeth Payne	



Sky Pilots

OFFICERS

Ada Arthur	Moderator
Frances Jones	Assistant Moderator
Genevieve Trainham	Clerk
Elizabeth Parker	Elder
Josephine Tucker	Senior Deacon
Anna Hardaway	Junior Deacon
Margaret Taylor	Church Bell
Frances Street	Door Mat

MEMBERS

Ada Arthur	Margaret Harlan	May Rudd
Elizabeth Baldy	Nellie Hoover	Mary Skinner
Caroline Cochran	Sarah Lee Hutchings	Frances Street
Lelia Doan	Frances Jones	Alice Taylor
Elizabeth Doolan	Sarah Lee	Margaret Taylor
Catherine Essex	Marian Marsh	Genevieve Trainham
Louise Fristoe	Mary Louise McGlothlin	Josephine Tucker
Henrietta Fugate	Elsie Mollart	Frances Waterfield
Virginia Graves	Elizabeth Parker	Miss Beggs
Anna Hardaway	Saxon Rowe	Miss Landrum



Spanish Club

OFFICERS

Agnes Butterworth	President
Mildred Campbell	Vice President
Dorothy Sadler	Secretary-Treasurer
Mrs. C. G. Morenus	Advisory Member

MEMBERS

Elizabeth Baldy
 Nell Buchanan
 Agnes Butterworth
 Mildred Campbell
 Virginia Clore
 Cordelia Crowder
 Sara Lee Hutchings

Sarah Lee
 Mary Mason
 Pearl O'Neal
 Phyllis Parsley
 Mildred Pulliam
 Gladys Rees
 Julia Mason Rowe

May Rudd
 Dorothy Sadler
 Elizabeth Sallé
 Ione Stuessy
 Margaret Taylor
 Jane Waters
 Ruth Watkins

B. Y. P. U.

OFFICERS

Sarah Lee President
Harriet Sharon Vice President
Dorothy Campbell Secretary
Hilda Stephenson Treasurer

GROUP LEADERS

Mildred Campbell

Varina Elliott
Ione Stuessy

Mary Noffsinger

MEMBERS

Ada Arthur
Emma Brown
Dorothy Campbell
Mildred Campbell
Inez Cutchins
Mary V. Daughtry
Margaret Dorsey
Varina Elliott
Katherine Essex
Helen Foster
Louise Fristoe
Henrietta Fugate
Nellie Guill
Sarah Lee Hutchings

Frances Jones
Virginia Lake
Sarah Lee
Douglas Oliver
Estelle Outten
Elizabeth Parker
Mary Pearson
Lucy Quick
Majorie Rhodes
Eva Sanders
Nellie Saunders
Harriet Sharon
Corra Smith
Mabel Smither
Susie Smithers

Florence Spady
Emmeline Stearnes
Frances Street
Hilda Stephenson
Ione Steussy
Mary McGlothlin
Mary Noffsinger
Marguerite Noffsinger
Gladys Nuckols
Kathleen Nuckols
Frances Torian
Genevieve Trainham
Dorothy Walker
Virginia Walker

Westhampton College Choir

OFFICERS

Virginia Clore President
Margaret Taylor Secretary
Emma Brown Librarian
Miss Virginia Withers Faculty Advisor

MEMBERS

Elizabeth Baldy	Lila Dedman	Douglas Oliver
Evelyn Boatwright	Elizabeth Doolan	Joanna Savedge
Florence Booker	Katherine Essex	Harriet Sharon
Carlene Broach	Helen Foster	Ione Stuessy
Emma Brown	Louise Fristoe	Margaret Taylor
Agnes Butterworth	Louise Fry	Josephine Tucker
Margaret Cake	Olivia Hardy	Jane Waters
Virginia Clore	Catherine Lett	Sallie Gordon Willis
Hannah Coker	Margaret Miller	Camilla Wimbish
	Estelle Myers	

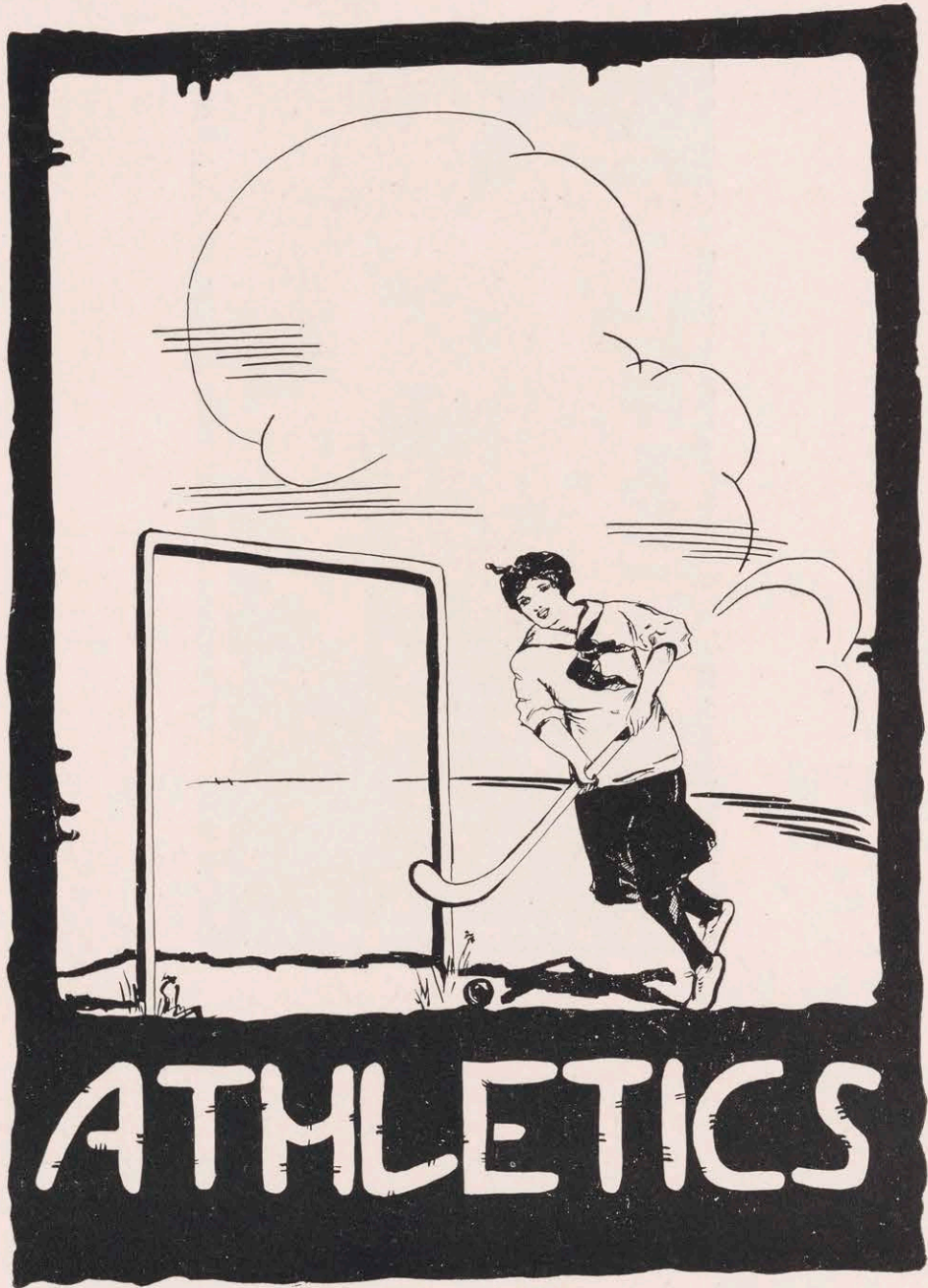



COACH FANNIE GRAVES CRENSHAW

Grace, agility, pep, skill, patience, good sportsmanship, appreciation of what is truly worth while—who would not gladly possess any one of these qualities? Who would not like to have the ability to instill them into others? It is impossible to have them all, you say? No, ask any Westhampton girl who has taken an interest in athletics, and who has felt the real depths of Westhampton spirit. We, who are a part of Westhampton know that on our campus there is a personality big enough and fine enough to possess all of these characteristics and to make them a part of Westhampton spirit. No Westhampton girl is with us long without realizing that Coach Crenshaw is such a personality.

Outside Games

HOCKEY

Taking all in all Westhampton feels that she has emerged from the seasons of 1922-23 with a very successful athletic career. One of the events in this year's record at Westhampton is unprecedented. For the first time a field hockey team from Richmond entered a national competition and held its own with the Boston team, the score ending in a tie. These teams played under the auspices of the National Tournament of the Field Hockey Association, which was held at Philadelphia in November. The cities sending teams to this tournament were New York, Philadelphia, Boston, Chicago, and Richmond. The following members of Westhampton's Varsity team played with the Virginia team:

Lelia Doan

Rebecca Brockenbrough

Camilla Wimbish

Nellie Saunders

Wilhelmina Wright

Westhampton emerged with a 6 to 3 victory over Sweet Briar which resulted in the defeat of the team for two successive years.

BASKETBALL

In the basketball world Westhampton captured second place among the "Triple Entente", composed of William and Mary, Westhampton, and Sweet Briar. Of the five Varsity games played three resulted in victories. During the season Westhampton scored a total of 209 points against the 132 of their opponents.

The first game of the season was with the City Normal in which Westhampton won by the one-sided score of 85 to 19. The Federal Reserve Bank team won their defeat on the Westhampton floor to the tune of 38 to 14. With these two victories they entered the game with the Richmond Y. W. C. A., only to emerge defeated, the score being 29 to 24. Journeying to Williamsburg for the next game, the Spider sextet again met with misfortune, losing to their deadly rivals in a very hard fought game by the score of 24 to 21. But undaunted by two defeats the Westhampton team obtained sweet revenge for the 25 to 24 defeat of last year by beating Sweet Briar 41 to 36. This, the most important game, ended the season.

Athletic Board

Camilla Wimbish	President
Lelia Doan	Vice-President
Marjorie Rhodes	Treasurer
Lillian Woodyard	Secretary
Wilhelmina Wright	Member-at-Large
Gladys Wright	Member-at-Large
Idaline McVeigh	Member-at-Large
Coach Fannie G. Crenshaw	Advisory Member



Lillian Woodyard



Lelia Doan



Wilhemina Wright



Coach Crenshaw



Camilla Wimbish



Marjorie Rhodes



Idaline McVeigh



Gladys Wright



Varsity Hockey Team

L. Doan Captain

TEAM

M. Roper	Left Wing
R. Parks	Left Inside
C. Wimbish	Center Forward
I. DeJarnette	Right Inside
R. Brockenborough	Right Wing
L. Doan	Left Halfback
W. Wright	Center Halfback
N. Saunders	Right Halfback
E. Morgan	Right Fullback
G. Wright	Left Fullback
D. Oliver	Goal

SUBSTITUTES

D. Sadler

E. Billups

K. Henna

F. Jones

M. Rhoades



Hockey Team, Class of 1923

L. Doan Captain
 E. Morgan Manager

TEAM

C. Wimbish Center Forward
 R. Powell Right Inside
 R. Parks Left Inside
 L. Haley } Right Wing
 K. Essex }
 D. Sadler Left Wing
 L. Doan Center Halfback
 M. Bidgood Right Halfback
 N. Saunders Left Halfback
 V. Epes Right Fullback
 E. Morgan Left Fullback
 D. Oliver Goal



Hockey Team, Class of 1924

W. Wright Captain
 F. Jones Manager

TEAM

I. DeJarnette Center
 L. Woodyard Right Inside
 E. Lake Left Inside
 V. Clore Right Wing
 E. Billups Left Wing
 W. Wright Center Halfback
 F. Jones Right Halfback
 R. Lazenby Left Halfback
 M. Smith Right Fullback
 E. Doolan Left Fullback
 E. Sanders Goal



Hockey Team, Class of 1925

G. Wright Captain
 M. Rhodes Manager

TEAM

M. Rhodes Center Forward
 W. Spangler Right Inside
 R. Brockenbrough Right Wing
 E. Ashton Left Inside
 M. Smither Left Wing
 G. Wright Center Halfback
 E. Boatwright Right Halfback
 C. Henna Left Halfback
 C. Christopolous Right Fullback
 I. McVeigh Left Fullback
 R. Foster Goal



Hockey Team, Class of 1926

M. Powell Captain
 M. Roper Manager

TEAM

M. Powell Center
 M. McCall Right Inside
 M. McGlothlin Left Inside
 K. Lett Right Wing
 M. Roper Left Wing
 A. R. Powell Center Halfback
 E. Lindeman Right Halfback
 V. Ballard Left Halfback
 P. Williams Right Fullback
 M. Harlan Left Fullback
 D. Walker Goal



Rudd



Doan, Beck, Tucker

Tennis

April 1922 to April 1923.

Individual Champion May Rudd '26
 Singles Team L. Doan, J. Tucker, L. Beck, '23

Wearers of Blue Ties

Wearers of Blue Ties (Started in 1919)

The blue tie is awarded to those who in athletics help Westhampton to approach its three-fold ideal for every girl, a healthy body, a sound mind, and above all a truly fine spirit. It means that the wearer is an enthusiastic supporter of athletics, one who encourages others, loses gracefully, wins modestly, and cheerfully sacrifices for the good of her team.

OUT OF COLLEGE

V. Jones, '19
 H. Tichnor, '19
 F. Shumate, '20
 J. Bragg, '20

K. Vaughan, '20
 L. Wright, '20
 E. Elsea, '21
 V. Lane, '21

R. Hoover, '21
 H. Lawson, '22
 C. Patrick, '22
 L. Shipman, '22

IN COLLEGE

L. Doan

W. Wright
 C. Wimbish

D. Oliver



Varsity Basketball Team

Lelia Doan Captain

TEAM

Lelia Doan	Forward
Donzella George	Forward
Camilla Wimbish	Jumping Center
Marjorie Rhodes	Side Center
Wilhelmina Wright	Guard
Gladys Wright	Guard

SUBSTITUTES

R. Parks, M. Lazenby, C. Lett.



Basketball Squad, Class of 1923

Camilla Wimbish Captain

SQUAD

Lelia Doan
 Donzella George
 Rennie Parks
 Josephine Tucker

Catherine Johnson
 Douglas Oliver
 Louise Fristoe
 Ruth Powell



Basketball Squad, Class of 1924

Frances Jones Captain

SQUAD

Wilhelmina Wright
 Frances Jones
 Eva Sanders
 Virginia Gregory
 Elizabeth Doolan
 Anna Hardaway
 M. A. Powell

Mary Gills
 Estelle Billups
 Ruth Lazenby
 Inez DeJarnette
 Iona Wells
 Joanna Savedge
 Pearl O'Neal



Basketball Squad, Class of 1925

Gladys Wright Captain

SQUAD

Majorie Rhodes	Gladys Wright
Rebecca Brockenbrough	Catherine Henna
Genevieve Trainham	Evelyn Boatwright
Helen Christopoulos	Wilmer Spangler
Helen Hudson	Margaret Cake
Constance Christopoulos	



Basketball Squad, Class of 1926

Margaret Lazenby Captain

SQUAD

Ruth Oliver
 Catherine Lett
 Virginia Ballard
 Annie R. Powell

Margaret Roper
 Mary V. Daughtrey
 Dorothy Walker



Riddick



Wimbish

Track

1921-1922

Team Championship1922

Individual Championship:

1st place won byA. Riddick, 1922

2nd place won byC. Wimbish, 1923

3rd place won byN. Daniels, 1922

TRACK RECORD, 1921-1922

Position	Winner	Class	Height, Time, or Distance	Year
50 Yard Dash—	A. Riddick	'22.....	6 $\frac{3}{5}$ sec.....	1922
75 Yard Dash—	M. Decker	'18.....	9 $\frac{4}{5}$ sec.....	1918
	C. Wimbish	'23.....	9 $\frac{4}{5}$ sec.....	1921
100 Yard Dash—	M. Decker	'18.....	12 $\frac{4}{5}$ sec.....	1918
60 Yard Hurdles—	K. Anderson	'18.....	9 $\frac{4}{5}$ sec.....	1916
	C. Wimbish	'23.....	9 $\frac{4}{5}$ sec.....	1922
Running High Jump	K. Anderson	'18.....	4 ft. 3 $\frac{3}{4}$ in.....	1916
Standing High Jump	A. Riddick	'22.....	3 ft. 8 in.....	1922
	(Equals the standard intercollegiate record)			
Standing Broad Jump	S. Anderson	'20.....	7 ft. 6 in.....	1918
	A. Riddick	'22.....	7 ft. 6 in.....	1922
Hop, Step, and Jump	L. Johnston	'24.....	29 ft. 11 in.....	1922
Shot Put—	J. Bragg	'20.....	27 ft.	1920
Basket Ball Throw..	J. Bragg	'20.....	69 ft. 6 in.....	1920



Miss Warren



Westhampton-Sweet Briar
Hockey Game



Coach Crenshaw



Member of Varsity Sleeping Squad



Soph. Gym.



After the game

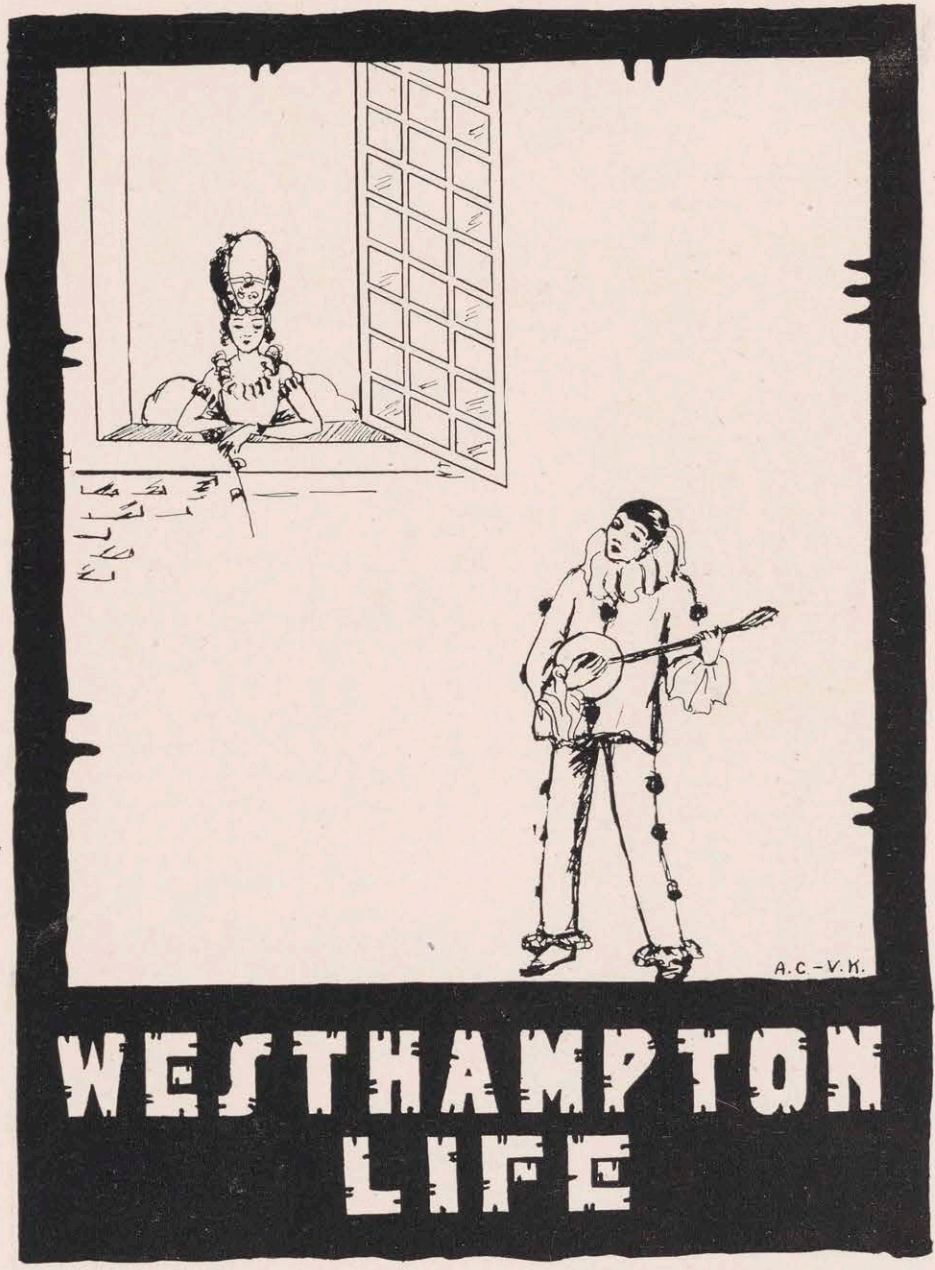

**WESTHAMPTON
LIFE**



Scene from '23's Greek Wedding



Member of '24's
Wedding Party



Bride and Brother of '21's
Colonial Wedding



Fairy Dancer in
'24's Wedding

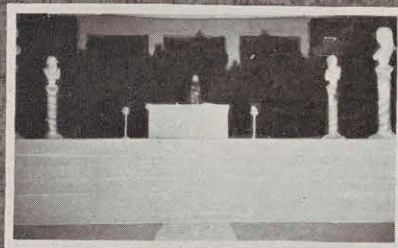

Scenes from Junior-Freshman Weddings



Proclamation Night





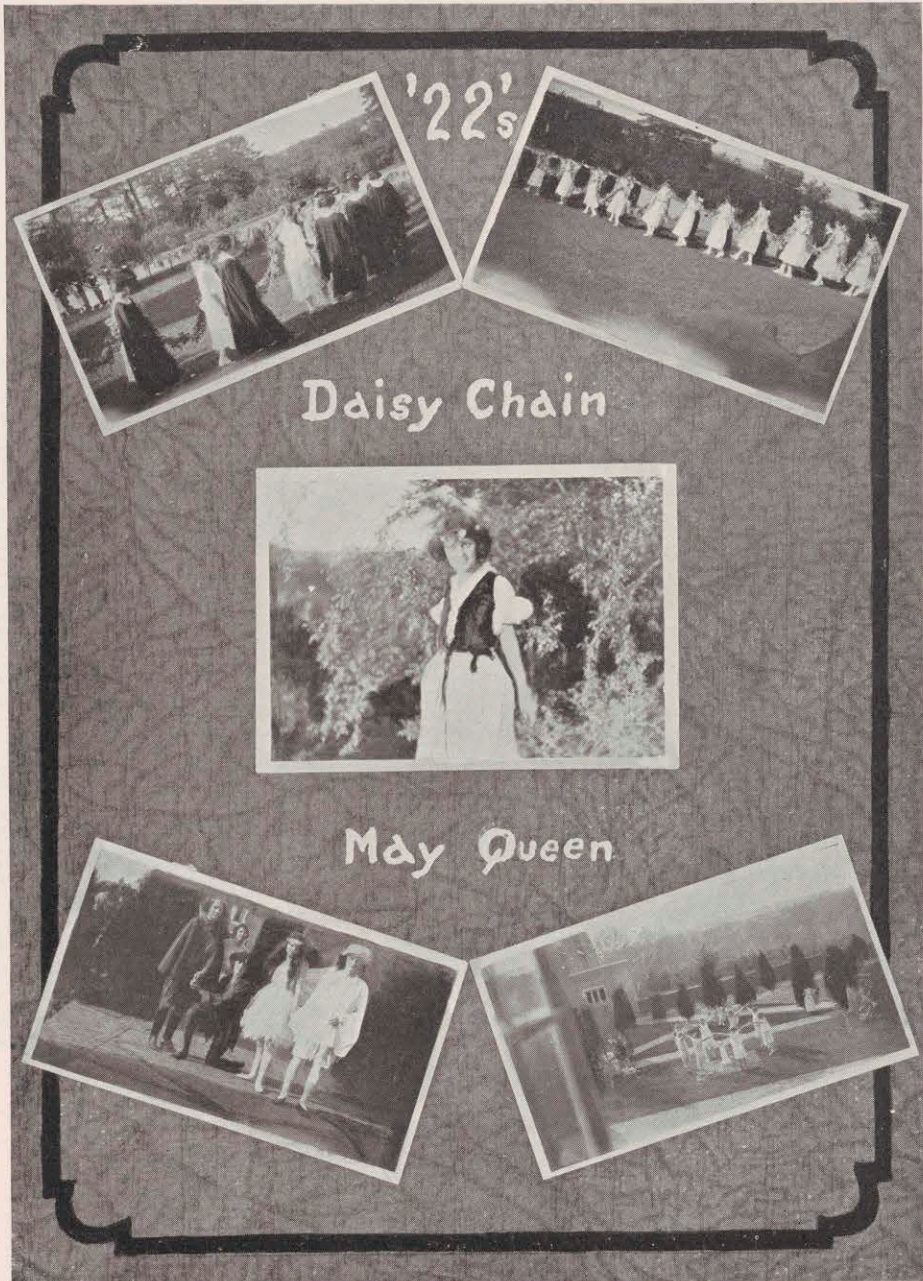

'22's

Daisy Chain

May Queen

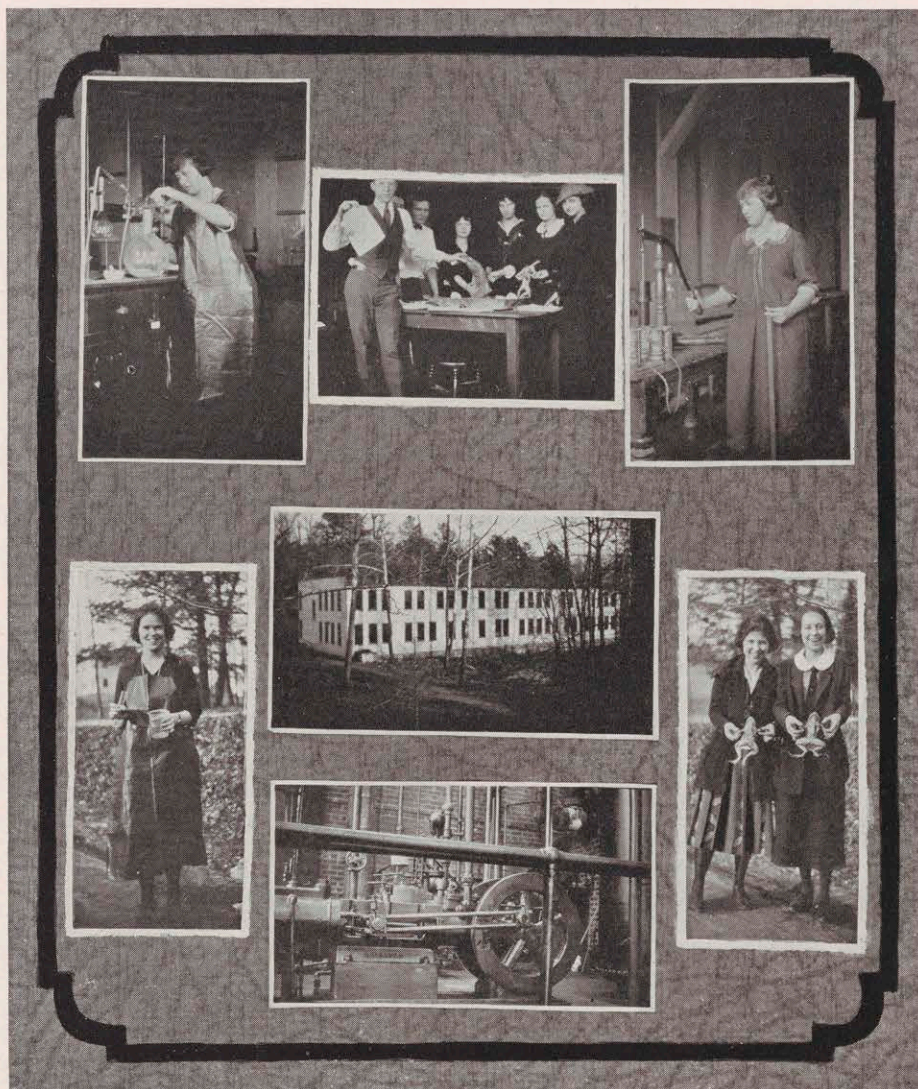

Ye Science Hall

O thou little science house
 Sitting in the bottom!
 If a fellow's frail in mind
 Surely do you spot 'em.

But you show us a great old life after all!

If a person's little brain
 Has naught that you can spy,
 You wink your little windows,
 And you flunk her bye and bye—

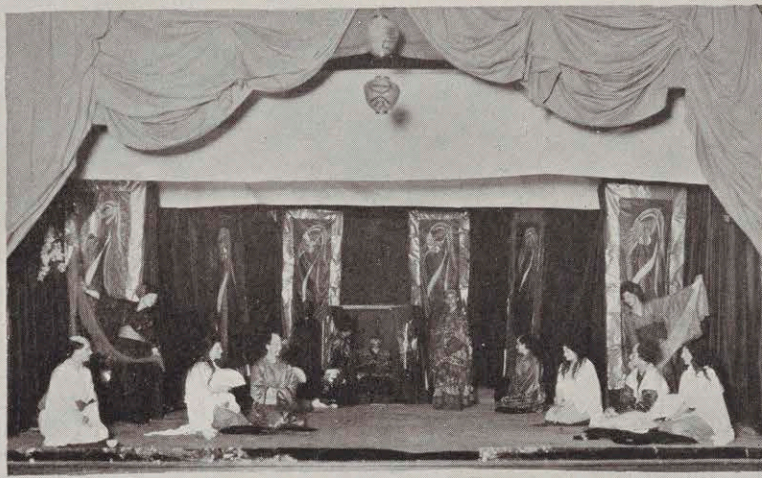

Scenes from

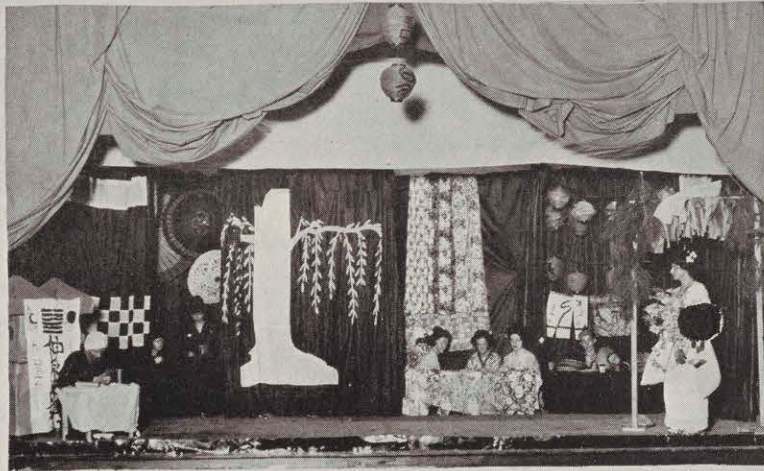

'23's Japanese Pageant

Westhampton Songs

"HAIL ALMA MATER"

Tune—Original—Ellyson '18.

Hail! Alma Mater, sunset crowned,
Upon the hill-top proudly stand,
While woods and vales your praises sound,
And waters still reflect the land.

Chorus:

Westhampton, wondrous mother true,
Hear us as we sing for aye our "God bless you."

Hail Alma Mater, joy of youth,
Our guide along the path of truth,
How oft we falter on the way!
But thou wilt ever hear our lay.

Hail Alma Mater, nobly wrought,
Long may our trophies here be brought,
For we would join thy loyal throng,
Thou queen of those that right the wrong.

"WESTHAMPTON HERE'S TO YOU!"

Tune—"Heidelberg" (Stein Song)—Gary '18.

There is a spot which the fairies love,
Because of its stars and pine,
Because of its lake and shadowed hills—
Its loveliness divine.
So one fair day these tiny elves
Mere mortals to this spot drew,
And out of the gift of the fairy band
Our Alma Mater grew.

Chorus:

Here's to the College we love the best;
Here's to her hearts so true;
Here's to the colors that stand the test,
The dear old "Red and Blue,"
Here's to the dreams that there are born;
Here's to the dreamers too!
Here's to the land of the heart's desire—
Westhampton, here's to YOU!

MOTHER MINE

Words: Mary Dudley, ex-'21 Music: Virginia Richardson, '21.

I love you, oh, Westhampton! Mother Mine!
I love you for your pine trees and your sunny happy hills;
I love you for your mornings with their glad-I'm-living thrills;
I love you for your evenings with your starry lights ashine;
I love you, oh, Westhampton! Mother Mine!

I love you, oh, Westhampton! Mother Mine!
I love you, for with you I've learned the way to live and grow,
And for the secrets you have told me—things it's good to know,
The freedom of the winds you feel, the greatness of the pine;
I love you, oh, Westhampton! Mother Mine!

I love you, oh, Westhampton! Mother Mine!
I love you for the songs you've sung, for all you've made me see,
For every day and every night you've loved and mothered me;
For your ideals and your great heart, and your life true and fine
I love you, oh, Westhampton! Mother Mine!

Athletic Songs and Cheers

WHO'S THAT COMING DOWN THE FIELD?

Music—"Little Liza Jane."

Words—L. Fristoe '23.

Who's that coming down the field
Fast as can be?
Who's got pep and steam a-sight?
Just watch and see.

Who's going to win, girls?
Just tell me who!
Old Red and Blue, girls;
Old Red and Blue.

Ray! Ray! Ray!
Westhampton! Westhampton!
Westhampton!



Louise Fristoe—Cheer Leader.

BASKET BALL SONG

Tune and Words—R. Baker, ex-'24

Did you hear that whistle blow?
Did you see those spiders go?
In a moment we all know
They will make a goal, Yo! Ho!
A goal, Yo! Ho!
A goal, Yo! Ho!

They will make a goal, Yo! Ho!
When the fight is thickest, oh,
Ever speedy, never slow;
Watch the ball as it does go
In the basket when they throw,
When they throw
When they throw
In the basket when they throw.
Varsity we sing to you;
Varsity you're ever true,
Fighting now for Red and Blue
Westhampton is back of you,
Back of you,
Back of you,
Westhampton is back of you.

Team, Team, Team.
Rah! Rah! Rah! Rah! Rah!
Rah! Rah! Rah! Rah! Rah!
Team! Team! Team!

Team, team
Bully for team
Spider team, Rah,
Rah-Rah-Rah-Rah
Rah, Rah-Rah-Rah-Rah

RUN, RUN ON DOWN THE FIELD

Wray Richardson, Ex-'23.

Run, run on down the field
Fight for Westhampton;
Break thru that forward line
Their strength to defy
Give a long cheer for Red and Blue
We're here to win again
.....'s team may fight to the end,
But we will win.
(Shout) Rah! Rah! Hah!



Westhampton No. 9

When November and December snows
Are covering all the pine,
I wend my weary way along
To catch you, Number 9.
Through the biting cold and slipping sleet,
I run when I hear your gong,
Only to get there a minute late,
And find that you are gone.

When May and June's sweltering sun
Shines hotly through the pine,
I wend my burning way along,
To catch you, Number 9.
Over sun burned hills and dried up sands,
I run at your siren call,
Only to get there a minute late
And find I'm left by all.

I think it is the hand of Fate,
The ruler of all time,
That makes me miss you every day,
You dear old Number 9.
I most believe when judgment comes,
I'll wake at your noisome clang,
Only to arrive a minute late
And find I'm left by the gang.

—Elise Davis, '23.



Miss Lumpkin



Katharine Essex

Elizabeth Parker

Carline Broach

Mildred Pulliam

Frances Jones

Mildred Campbell



Mamie Smith

Louise Beck

Robert E. Lee Hall



Varina Elliott

Ada Arthur

BLUERIDGE CONFERENCE



Nellie Saunders

Josephene Tucker



Caroline Cochran

With Apologies to Mr. John Kendrick Bangs!

Last night I slept. And as I slept, I dreamed a dream. I stood on a bank in Stygian darkness watching a dim light approach. It was Boaty to row me across the Styx. He was relieving Charon for a while as he had struck for shorter hours. I landed in due time on the shores of Hades and set out to find friends. As I turned a bend in the road whom should I behold but Miss May Lansfield Keller sitting on a fence rail with Beowulf on one side, Puck on the other, and Hamlet standing in front, arguing about Will Shakespeare. I spoke and passed on, and in looking back at so marvelous a spectacle, I rudely bumped into a couple who were so engrossed in conversation that I didn't even disturb them. It was Chaucer and Miss Landrum.

Farther on I heard the tinkle of tiny tea cups and came upon a lovely little summer house where I found Miss Lough serving shades of pink tea to the most celebrated shades of History. Dr. Harlam, Cleopatra, and Henry VIII were discussing the social side of married life, and I, having had no experience, turned to other topics. Over in one corner Lord Chesterfield was trying to induce Miss Woodfin to instruct him in the use of American slang. Miss Harris was doing sums with Soerates, while Miss Beggs recited Chinese poetry to Horace, much to his extreme amusement. Miss Turnbull was the only one busy, and she was copying Shakespeare's latest tragi-comedy based on Dormitory Life with especial reference to eating system. Miss Cassidy was telling Omar Khayyam how to put a little Christian spirit into his poetry. The poor boy was so nervous, not being used to American women, that he turned over the pepper, and the party broke up with a hasty sneeze.

I went on up the road and passed Dr. Gaines and Noah arguing the proportions of the ark. I turned down a lovely little lane and came upon two men, one in a Grecian robe, the other in a 1923 suit of clothes, with their heads together bent over the middle of the path.

"Shades of galloping elephants" exclaimed old Aristotle. "What have we here, Hayden?"

"Why, Tot, old boy, that's the shade of the cootie. You see Nap Bonapart trying to get it in all his pictures."

As I emerged from the lane to the Boulevard of Hades, I saw a crowd in antique garb staring in wonder down the road. Some of the ancients shaded their eyes, while all talked so excitedly and rapidly it sounded like a rattling Ford. However, Fords had not yet gone to Hades, but Miss Scott's Hudson had arrived. There being no speed laws, she stepped on the gas all through Hades much to the consternation of its inhabitants, who had never seen a horseless buggy before. Dante and Savonarolla were in the back, and I never saw such pale shades. Miss Withers was explaining that it was not a thing of evil or American deviltry, but an accommodation.

I glanced across the Boulevard and there saw Bobby Astrop and Edgar Allen Poe, arm in arm, engaged in their favorite past-time. Miss Gay was so satisfied with married life, that she had not yet come to Hades.

I heard a peculiar sharp cracking noise and turned down a side street to see what could be the cause of such a strange sound. I came upon a martial heath and found that Julius Caesar had loaned Fannie G. Crenshaw his whole

army to instruct in athletics. She was limbering up their joints which had grown so rusty from centuries of disuse that they snapped with each movement. Fannie G. had them going strong and seemed to take a huge delight in seeing them bend, dip, hop, kick, perspire, and politely restrain the strong desire to swear in the name of all the Gods. Dr. Kuyk as usual had charge of the physical examinations and seemed a bit worried over the bigness of the Roman feet.

I rushed away in terror, so fearful was I that I would have to take a dose of Hadian exercise, and bumped into Dr. Loving who turned loose a great "Haw! Haw!" The laugh ended in the ringing of my alarm clock. I arose hastily, dressed, ate, caught the 8:15 car, and was late to class.

M. L. Peple.

HEARD IN LAB.

In Biology

Mr. Hayden: Has Patty gone to town again?

P. Mac: Guess its Rat's off day today.

Becky: That wasn't necessary, Mac.

Mr. Hayden: Not necessary—obvious.

Mary: Cakie, let me use your digestive system. Someone borrowed mine.

Found on board in Biology 11, the birthplace of embryonic poets and primer donkeys:

Ode on Inspiration of St. Valentine's Day

By Paul McDaniel

I hope that in my life I'll see
That all of Cupid's vows to me
Are made more perfect than the joys of heaven
By the darling girls of Bio. 'leven;
And if their sweetness will not do
There are still the ones of Bio, two.

The girls' table offers many whistling serenades—a favorite one of which is a ditty entitled:

"The birthday cake was heavy, but the candles made it light."

"I promised to show you" said McCastor, possessed with the subject of biology, "a very fine specimen of a dissected frog which I have here in this parcel."

Undoing the parcel he disclosed some sandwiches and cake.

"But surely I ate my lunch!" he exclaimed.

In Chemistry

New student, checking apparatus in Organic Chemistry, seizes hold of ordinary every day sponge and asks,

"Mr. Burrell, is this a water-bath?"

Scientific definition of love—

Love is that outward all overishness that causes that inward d--n foolishness.

The Tumultuous Time of a Typical Town Girl

She starts from home before the day
Has drawn the shades of night,
And stands around until by chance
A car appears in sight.
And then begins a long, long ride
O'er much tumult'us track,
Which throws her first from side to side,
And then it throws her back.
The end is reached in dogged state
With knowledge all a jumble;
She starts along an endless path
With many a weary stumble.
At last when all the hills are climbed
She stands before the college;
In utter weariness of flesh
Still in Pursuit of Knowledge.
Her lunch then in a window sill
She goes and seeks her class,
And tries her best with might and main
To learn enough to pass.
And after many weary hours
A loud lunch bell doth ring;
She rushes out to get the lunch
She took such care to bring.
She learns by long and weary search
T'was dumped down in the cellar;
And all because it's sight was sore
To eyes of Dean May Keller.
Then to the cellar she must go
And there to get her dinner,
And if a dog did eat it up,
Why then, she's that much thinner.
And when at last her studies o'er
A special thing they give her,
They get her on the hockey field
To cultivate her liver.
Woe to the folks who ever fell
'Neath Fanny Crenshaw's yoke,
For they are surely shin-sick souls
And maybe ankle-broke!
Her locker in the cellar there
So quickly she unlatches,
It is so small she thought t'was built
To hold somebody's matches.
There she pushes, rams, and jams,
Until her clothes are in it;

She rushes off to catch the car
 But misses by one minute.
 When seeming hours have rolled away
 At last she's on a car;
 She settles down to rest a while
 But does not go so far—
 Before the whole St. Katherine's crowd
 Piles on with noise and push,
 They squirm around and lean on her
 Until she's mashed to mush.
 She reaches home when shades of night
 Have dimmed the western sky;
 And eats her supper, dinner too,
 As fast as she can fly.
 She early burns the midnight oil
 Until the hours grow cool;
 And goes to bed in time to rise
 And dress and go to school.

Envoy

Now this is true as is well known
 Both up the hill and down;
 And may the Lord bless all the folk
 Who help a girl from town.

IN RAT ALLEY

Cake, to rat, just before initiation "Well, Rat, do you like your physio-gamy?"

Rat Dedmon: "Er—I don't know, I didn't take it."

Junior: "I need an evening dress."

Senior: "I need a night dress."

Rat Ione Stuessey: "I need a laundress."

Soph Hazer: "Rat, what's your Christian Name?"

Rat: "I haven't any. I ain't even a member of the church."

Fresh Rat Margaret Powell, to conductor on street car—"Please give me a transfer to Miller and Rhoad's Glove Counter."

Helen B: "Who is Dr. Harris? Is he Miss Harris' brother?"

Margaret P: "No, he's Mrs. Harris' husband, silly."

Alice Taylor, reading programme at Senior play: "Dick—himself—Why, Dick Walden didn't tell me he was going to be in the play!"

Westhampton Rat: "Emmet Harrison is an attractive boy. Is he married?"

Richmond Rat: "Don't know, he keeps his troubles to himself."

Rat: "The statistics of the City Auditorium aren't very good. You can't hear at all over by that post."

The Life of a Dormitory Girl

To you who are interested in college life,
To you of the wide, wide world;
I bring you a tale of the joys and woes
Of the life of a dormitory girl,
Our life absorbed as it may be
In work or play pell-mell,
Is centered quite with out restraint
Around that old bronze bell.
When we are dreaming peacefully
Of sealing wax and kings,
It rouses us with start and fright,
As it wildly shrieks and rings.
We madly look behind the desk
To find our other shoe,
And wonder if it's ham or eggs,
That we will soon rush to.
Then such a sound as you've never heard,
That bell shrieks out in glee;
And summons us to the dining hall,
To see what we can see.
Whether it's ham, or eggs, or steak,
We hardly ever know,
For we must rush and finish quick,
And to morning watch we go.
Then after that, if we have time,
We often make our beds,
Or straighten up our rooms a bit,
Or even count our beads.
It's then we assume a nonchalant air
And stroll or stalk to class;
For often we don't know a thing
And are as green as grass.
From latin verbs or Beowulf
To chapel we must go;
And woe to those who cut at all
Or even come in slow!
Then back again to drama class
Or down to the science hall,
Till the old clock points to one and ten,
And the bronze bell sends her call.
After this, the girls who have no "lab"
May dress and jazz to town,
But they must be quite speedy girls,
For they have to cover ground
To catch that yellow connecting link,

That dear old "number nine";
 That so often jumps the track right out
 And never comes on time.
 In the afternoon to gym we go
 And jump across the "buck",
 Or trip the light fantastic toe
 According to our luck.
 Back to our rooms we madly rush
 And look for tubs in vain,
 And by the time the dinner bell rings
 We wonder if we 're sane.
 For one half hour we are quite free
 To sew, or dance, or play,
 And then we must go back to work
 All for the following day.
 The study bell rings, and all is quiet.
 We must tip right down the hall,
 For if we breathe out loud or laugh
 The proctor makes a call.
 But when the ten o'clock bell rings,
 We breathe a sigh of relief;
 For once again we laugh and play
 And forget that theme or brief.
 At half past ten the last bell rings,
 "Lights out and quiet," it seems to say;
 And we drop to sleep with thankful hearts
 For the end of a college day.

HEARD IN ATHLETICS

Wise Soph: "I think Charlie Horse is awful, don't you?"

Rat: "Yeh! I had a terrible time with it."

Another Rat, interestedly pointing to a small vaulting pole: "Is that Charlie Horse?"

Miss Crenshaw (in gym class): "Count off by twos; evens step out."

Alice Taylor immediately steps forward.

Miss Crenshaw: "Get back there Taylor, you're not even."

Alice, indignantly: "I certainly am! I'm in the class 1926."

Donzella George returning from St. Catherine's: "Think of it! All of the forwards on '23's team graduate this year. What do you suppose '23 will do for forwards next year?"

W. & M. girl to W. C. girl at game: "I have a terrible course this year."

W. C. sympathetically: "Yes? What do you take?"

W. & M. girl: "Five classes! English 1, Gym, dancing, music, and sewing."

Plop!!!

(they carried the W. C. victim away on a stretcher)

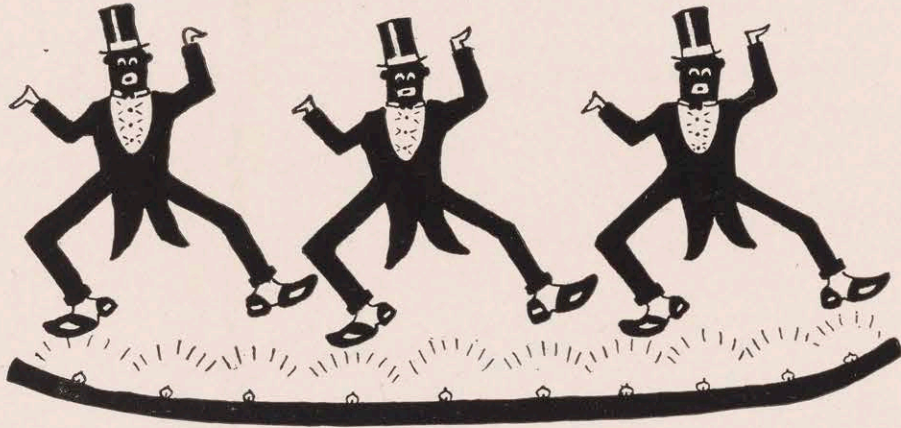

Westhampton Minstrels

For the benefit of the Blue Ridge Fund.

Instigators: Joe, Liza and Pep.

Plan: A meeting of the I Tappa Keg Fratority (combination) fraternity and sorority). First there is initiation of a new member followed by the election of several new officers. Following this are jokes, songs, poems, and stunts.

CAST OF CHARACTERS

Shad Rack	Mary Peple
Lovin' Sam	Margaret Smith
Boaty Wright	Elsie Nolan
Miss Isabel Ringing	Virginia Gregory
Miss Bellas Hess	Elise Davis
Mrs. Sears Roebuck	Douglas Oliver
Mr. Ainie Cute	Virginia Clore
Mr. Si Klops	Josephine Tucker
Parson Meshaka Foot	Thelma Valentine
Mr. Doz I Flirt	Lelia Doan
Miss Knocka Pianoflat	Elizabeth Doolan
Mrs. Jeminia Smoking	Louise Fristoe
Dr. Lotta Pills	Constance Christopolous
Miss Ivory Soapina	Ada Arthur
Mr. B. V. DeVorce	Frances Jones
Mr. P. D. Qew	Wilhelmena Wright
Miss Rita Catalogue	Gladys Wright
Mr. Isadore Ajar	Elizabeth Dickerson
Miss Hezy Tate	Annie Lind Porter
Miss Meekly Wait	Margaret Cake

Open Meeting of the I Tappa Keg Fratority

OFFICERS

Grand Dumbell	Lovin' Sam (Smith)
Keeper of the Kegs	Boaty Wright (Nolan)
Newest Victim	Shad Rack (Peple)

MINUTES

This here meetin' occurred Friday, April 13th, 1923. Shad took on the responsibility o' bein' a member, and the meetin' was called to order. Havin' voted pro and con, we all went to the cellar led by the Keeper of the Kegs. Bein' then fit for song, we busted loose and filled the ears of our customers with music. Parson Meshaka Foot put forth an exhibition of his art, and we all admired. Next we all added a little to the usual gossip until we made up some pretty good sized tales. Havin' sufficiently embarrassed our audience by talkin' about 'um, we tuned up again. Ole Ant Jemima Smokin' put forth a mighty effort and made so much noise that Miss Knoeka Pianaflet couldn't no more hear what she was playin' n'en corn can hear with it's ears. Miss Hezy Tate then 'lowed she knew some po'try, so we all listened perlightly. Bellas Hess thunk up some more gossip and 'tween her and Si Klops ain't nobody any whar round they don't know sumpin' 'bout. The Grand Dumbell then pointed out a committee to investergate the cause of genal activities and called on Ivory Soapina to tell a report on activities in perticular which she done well. Mr. Ainie Cute tried to spring some new styles, but we didn't none of us take on to 'em. Mr. Doz I. Flirt tole Isabel Ringing she better tell Boaty Wright to take his arm from round her, but she 'lowed he was a stranger to her, and she wan't carrying on no conversation with him, whereupon Mr. Flirt forcibly removed the said arm, and Dr. Lotta Pills ministered to the breakers of peace. Mr. B. V. De Vorce and Miss Rita Catalogue 'nounced their comin' engagement which they hoped would last forever, whereupon Lovin' Sam tole 'em all about this here romance stuff, and we had to listen until Mr. P. D. Quew out of the kindness of his heart upset Mrs. Sears Roebuck, and the advice from the love-lorn was discontinued while Mr. Isadore Ajar and Miss Meekly Wait helped old Ant Sears back to her chair. This is all I kin quote as happened. I can't think of no more, and it now stands to be amended at the next meetin'.

Shad Rack.

Jokes from the Minstrel

How fur back kin Marse Hayden trace dat fambly o' his'n?
To pr-r-ot-i-plasm.

Say Nigger, what am a university?
Dat am a place whar dey learns yuh to starve in gentmonly an' culchural fashum.

Marse Bob Astrop done seen a pink ephalunt t'other day.
Lawsey! What wuz de mattah?
He had a loosensation, or sumthin' loose.

T'other night Harry Riddle had a date wid Mis Selden and he woah a new suit. He said: "Don' yo think ma new suit am a puffick fit?"
She said: "A puffick fit, dat am a puffick convulshun."

Marse Chappell sed to Mis Cassudy: "Niomi, ah hab a feelin' dat our engagement ain gwine las."
Mis Cassidy sed: "O Raluph, don' say dat. I hopes its gwine las foreber!"

H. H. Dudley proposed to one of his gals t'other night, an she sed "I wouldn' malrry yuh if yuh wuz de las' man on dis hear earth."
Dudley sed: "Wal, I reckon you'd prob'ly be trampled to death in de rush."

T'other nite Jimmey Broadus come ober heah an' Caroline sed: "Ah hured yuh had a quarrel wid Dr. Ryland t'other day. Did yuh keep cool?" He sez: "Cool, ah reckon ah did, ah eben shibered."

Missus Black called up de grocer an' sed: "Ah axed yuh to sen' me young lettuse."

De man sed: "Well, warn't dat what yuh got?"
She sez: "Young? Dat's mos' old enouf to wash an dress itself."

Missus Merinus sez mahrage sho' does change a man.
Sho' nuf how's dat?

Well, she sez Marse Merinus uster offer hur a penny for hur thots, an' now he offers hur fifty dollars to shet up.

A gal fren' visited Nelda Anderson las' fall durin' football season.
She sed: "Ah heahs Maxine Graves' Hobby Snead am on de football 'leben.
Nelda: "Oh, yes indeed.
Visitor: "Sho' nuf, an whut position do he play?"
Nelda: Ah'm not suttin, but ah thinks he's a draw back or sumf'in."

Warren McNeil tuk one ob his poems to de editor.
De editor sed: "We cyan't 'cept dat. Dat ain't verse a-tall.
Tain't nothin' else but a 'scape ob gas."
Warren sez: "Ah see, sumpin wrong wid de meter."

When Mrs. Sears Roebuck wouldn't get her daughter a new dress, to settle the squabble Boaty Wright said: "Aw, get the Peanut a new shell."

Westhampton Wit

Sallie Davis, exhorting girls to be more careful about conduct at Vesper service: "And please don't sit down on the speaker's amen."

Who is the most pious member of the faculty?

Ans: Miss Cassidy because she dearly loves Chappell.

Heard in Math 3 class:

"Say Riley, thought you took this class last year?"

"I did, but 'fessor encored me."

NOTICE

ANYONE DESIRING INSTRUCTION IN DIPLOMACY APPLY TO
MISS KELLER

Ophelia: "Miss Camilla, where does you'all buy them frasority pins. I sho does think them is snappy."

Camilla: "What do you mean by snappy, Ophelia?"

Ophelia: "Well, when yo' once gits dem snapped on, dey looks like dey ain't neber gwine ter come off."

Sallie: "Have you seen Liza Davis anywhere?"

Myrtie: "No, but Margaret Powell just went up the steps."

Soph (in history class): "Where did the Visigothes come from?"

Miss Lough: "We really haven't any specific knowledge about their origin. However, their tales point north."

E. Stearns, to conductor: "What end of the car shall I get off?"

Conductor, lazily: "Don't make no difference to me, miss, both ends stop."

Over heard in English class:

"Well, the book I like best in Miss Keller's drama course is the dictionary, because the stories are so short."

Toot, toot! Honk, honk! And she wrote it herself!

IS IT SO?

We must not ever laugh or play
On week days any more;
We must not yell or shout Hooray
On week days any more;
For we are students, first of all
Until the end of time doth fall
We study evermore.
Though Richmond play a mighty team
We study evermore;
All quiet makes the silence scream
Still study evermore;
We'll wake up on some sunny day
And find out (hear now what I say)
We've all dried up and blown away
To study nevermore.

Memories

We have tried not to write a catalogue of information about the college or to give a mass of printed statistics. Instead, we have endeavored to use pictures to illustrate the life and traditions of Westhampton, pictures of those around us and of the many pleasant incidents that make life here so happy and worth while. In years to come, when time has dimmed some of the recollections of these incidents, it is our hope that when we, who are leaving the sacred portals of our Alma Mater, shall turn to these humble pages, the mantle of time will be cast aside, and the happy years at Westhampton will be conjured up from the twilight of yesterday.

In closing, it is also our hope that you who have approached this book of memories, have found therein something of the beauty, the life, the sacred traditions and customs, and the spirit of Westhampton.

—V. E. K.

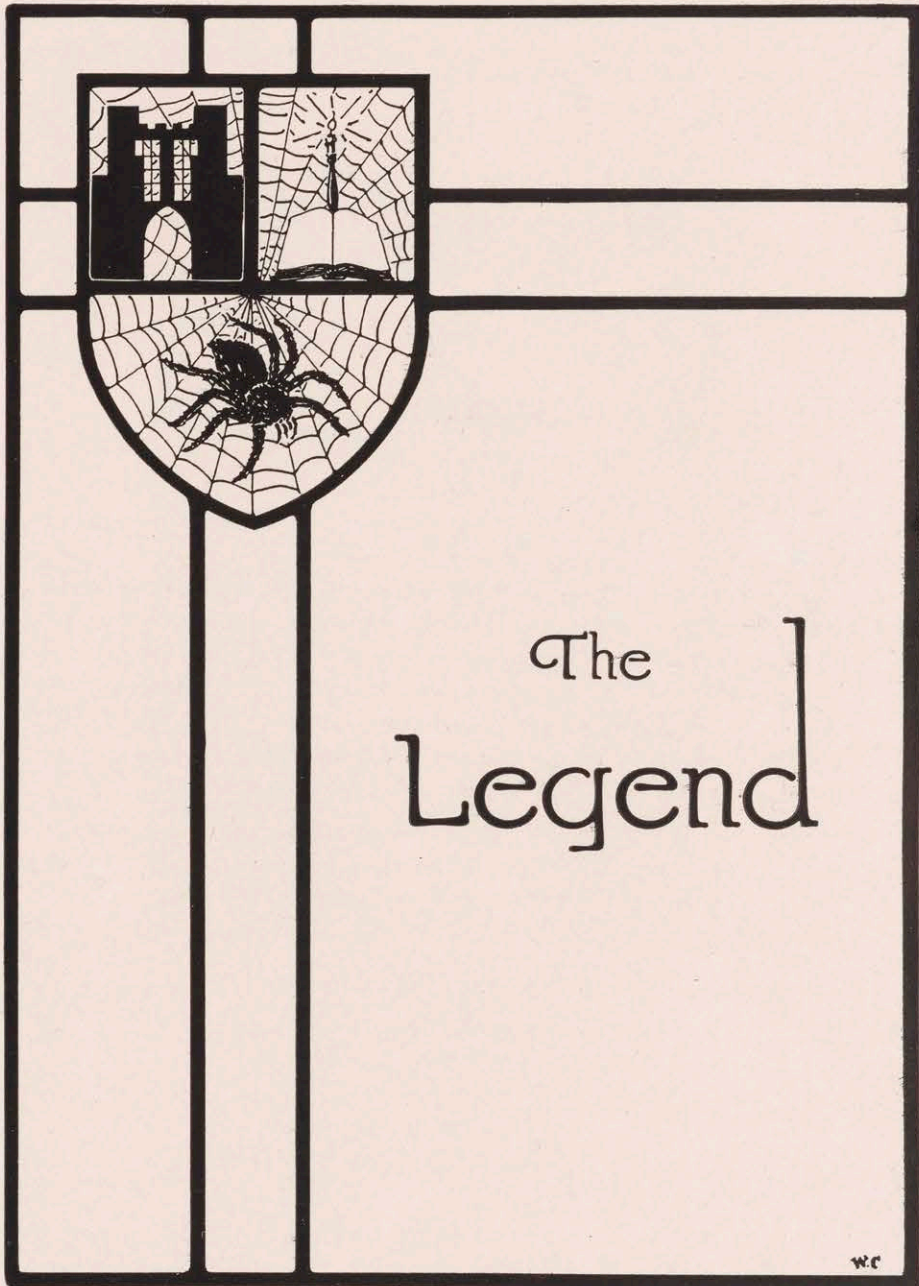

The
Legend

w.c.

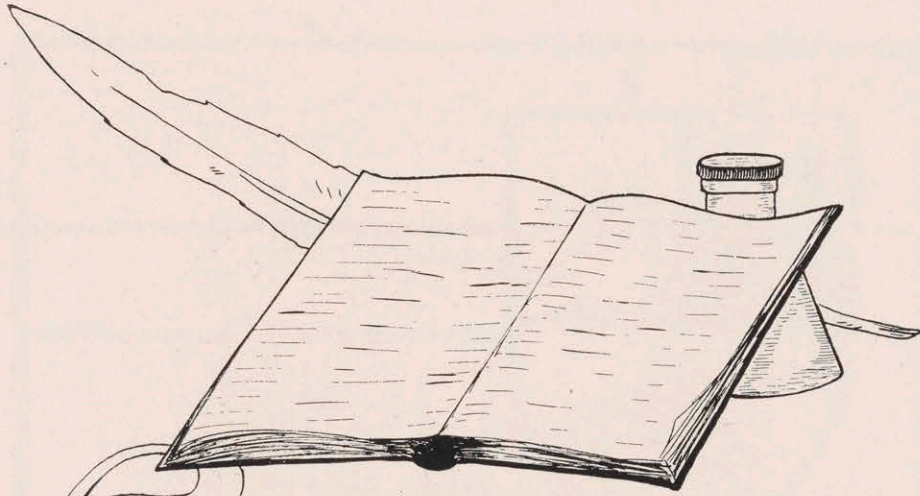

Prologue...

To record a true history of the years we have spent together and fed upon the conglomerated mysteries of legal nutriment would be a task we dare not attempt. We have but endeavored to gather within this volume a few of the reminiscences of a period filled with pleasant memories and happy associations, so that in the days of tomorrow, the turning of these pages shall serve to pick up again the mystic cords of memory and take us back to the golden days of yesterday. Our efforts will not have been in vain if they serve to recall those fond recollections in the far days of the future when,

"I am listening for the voices
Which I heard in the days of old."



In sincere appreciation of his counsel and
instruction, and in respectful recognition of
his gentlemanly qualities, this second volume
of "THE LEGEND" is affectionately
inscribed to
JOHN RANDOLPH TUCKER

Columbia Hall

Hail, Columbia Hall!

Thou dwelling place of happy memories,
Thou custodian of priceless legends,
Thou dispenser of noble inspirations,
Thou melting-pot of kindred minds!
Would that time might turn back a pace,
Gather us again within thy age-tinted walls,
To feast upon the grandeur of the place
Until hither, the voice of duty calls.

Hail, Columbia Hall!

Thou molder of the minds of men,
Thou store-house of knowledge and truth,
Thou exponent of faith and honesty,
Thou abode of noble ideals!
To us the world for service calls;
We cannot longer tarry here,
We may not meet again within thy walls;
The thought brings with it the unheeded tear—
Farewell, Columbia Hall, Farewell!

History of the T. C. Williams School of Law

Every great institution is wont to look with pride upon its history of achievement. It is not a vain glory in thus priding ourselves upon the accomplishments of the past, for in them we see, as in a mirror, visions of the future. There was no history, there was no past, when in the year 1870, the Trustees of Richmond College conceived the idea of rendering greater service to young manhood by the addition of a law department to the College curriculum. That idea developed to reality and the T. C. Williams School of Law stands today as a memorial to the deep interest and untiring efforts of those honorable men who composed the Board of Trustees in that year, when Richmond College itself was but in its infancy. In this connection this sketch would be incomplete without mention of the name of John Alfred Jones, a member of that distinguished body and a prominent attorney of the Richmond Bar, who was chairman of the committee upon whose recommendation the law department was established. This committee also submitted the names of William Green and James D. Halyburton as Professors of Law, and suggested that Dr. J. L. M. Curry, then a member of the academic faculty, be invited to teach Constitutional and International Law. The report and recommendations of the Committee were adopted and in the fall of 1870, the Law School of Richmond College opened its doors. Thirteen students enrolled in the first class, upon eight of whom was conferred the degree of Bachelor of Laws in the following year.

To many of us who know the T. C. Williams School of Law as it is today, the thought never comes to us that in its early years its very existence more than once hung in the balances of uncertainty. Coming at a time when difficulties had in the year 1890 necessitated a discontinuance of the law classes, was the announcement of a substantial endowment from the family of the late Mr. T. C. Williams, who prior to his recent death had for many years been a member of the Board of Trustees. About the same time Mrs. Harriet M. Purcell donated to the law department the large and extensive law library of her brother, the late Senator Henry Heaton, of Loudoun County.

Since the year 1891, the Law School has operated continuously, each year marking additional improvements in its curriculum and equipment, until today, historic old "Columbia Hall," around which the early days of Richmond College and many delightful traditions of the past are centered, houses a law school modern in every respect and boasting a faculty of seven competent and successful members of the Virginia Bar, devoted to their task of imparting the highest and best in the theory, practice and ethics of an honorable profession to the approximately one hundred and fifty students now enrolled.

We would that space permitted us to dwell on the reminiscences of the past, but so much for the past—so much for the lessons of the past—the question that confronts us is, what is the future of the T. C. Williams School of Law? The vision that comes before us is one of continued growth and usefulness—a standard institution offering an environment from which its student body grasp the enthusiasm of him who seeks to know the spirit of the law as well as its letter, and who would go out into the world not baffled by the magnitude and complexities of life, but as one who under the steadying process of law and order shall see truth and justice as the one great standard and applied justice between man and man as the chief end and consummation.



STAFF
(Editorial)



STAFF
(Managerial)

To a Young Lady

Oh, fair Feme Sole, I've often sued
At Equity and Law;
To Love's Bar now a Suit I bring
That dare not have a flaw.

My Declaration here I file,
A Plea I offer, too;
Yea, all the Pleadings I would write
For both myself and you!

You've got Possession of my heart;
I ought to sue in Trover,
And yet I'll just demur a bit,
So you may Answer Over.

Your hair is yellow as the com
Now used as Legal Tender;
Your eyes—id certum est—are blue;
Your Corpus lithe and slender.

By Parel Evidence your voice
Excels the song of birds;
Your hand I ask in Terms Express—
Pray heed these binding words!

Feme Covert be! Assume the right
Of Dower in lands of mine!
Let your Identity be Merged
In me, Feme Sole divine!

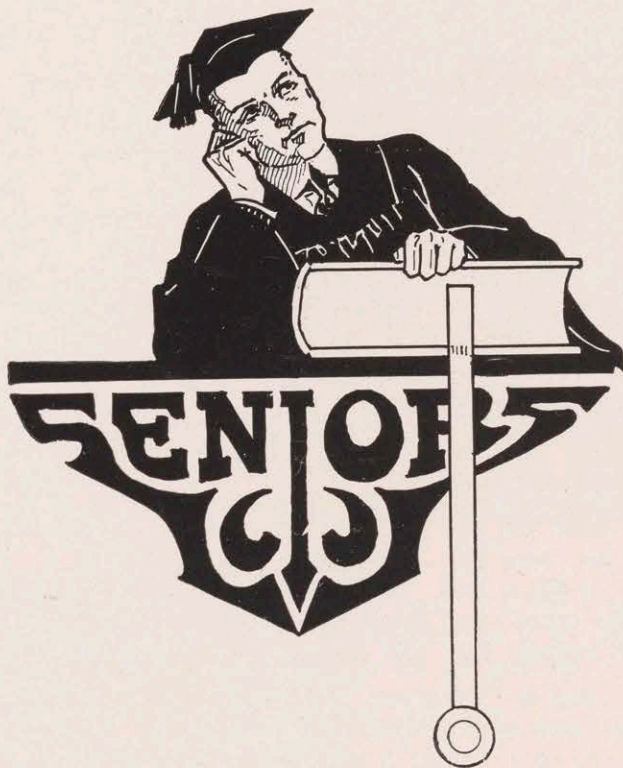

Senior Class

OFFICERS

Frank W. Colona.....	President
James H. White.....	Vice-President
J. W. Starritt.....	Secretary
F. Emmett Topping, Jr.	Treasurer
Wythe H. Woolfolk.....	Historian
W. L. Robinson.....	Annual Representative
Edward S. Anderson } Wythe H. Woolfolk }	Student Senate

HISTORY

Let us not dwell in retrospection upon the three years through which we have just passed, but consider only the general results and leave the rest to feed the imagination of the reader.

The band which started out upon equal footing in the days of early autumn of 1920, have already been tested in the crucible of time, and differentiated into the several classes to which they belong. A few there are who have patiently borne the burden and heat of a long, weary day and who richly deserve the reward which should be theirs. There are others who have drifted away upon the sea of dissipation and lost sight of the goal of their early ambitions. There are still others who have fallen victims to a cruel destiny and who have succumbed to a pitiless fate without any default of their own. But to whatever class we may belong, it is to be hoped that all have gained experience which in the future may either aid us on to higher achievements, or prevent the occurrence of a second defeat.

“The moving finger writes
And having writ, moves on;
Nor all your piety nor wit
Can lure it back to cancel half a line,
Nor all your tears wash out one word of it.”

As the writer comes to a close he does so with the confidence that there are those included in the law class of '22-3 whose names in the future will not only be inscribed upon the broader pages of the world's history, but that also they shall be written high upon the golden scroll of immortal fame.

EDWARD S. ANDERSON

Richmond, Va.

Applicant for LL.B.

Delta Theta Phi; State Bar Club; Student Senate 21-'22, '22-'23; Cotillion Club; Legend Staff '22.



FRANK WHITE COLONA

Parksley, Va.

Applicant for LL.B.

Sigma Phi Epsilon; Sigma Nu Phi; State Bar Club; President Senior Class; Legend Staff, '23; University of Virginia, ex '18.



ARCHER S. GANZERT
Richmond, Va.
Applicant for LL.B.
Sigma Nu Phi; President State Bar Club;
University of Richmond, ex-'20.

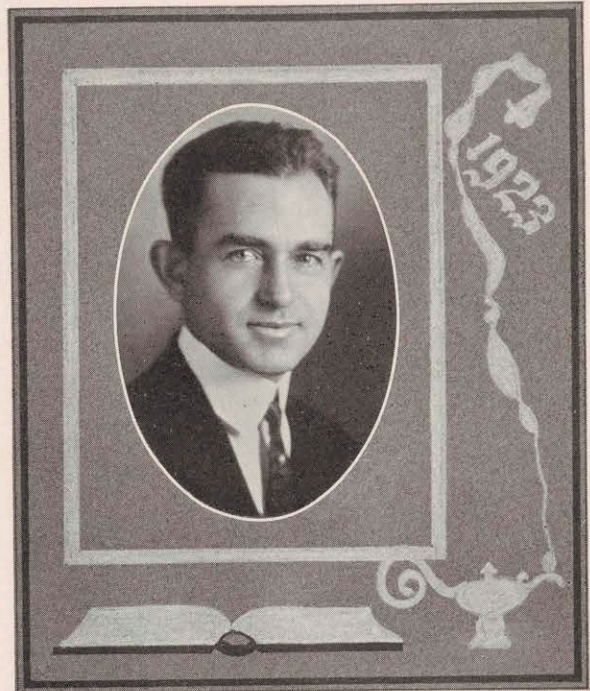

FRANK ERSKINE GRAVES
Stanley, Va.
Applicant for LL.B.
Theta Delta Chi; Delta Theta Phi; B.A.
William and Mary College.

JAMES THOMAS KNIGHT

Franklin, Va.

Applicant for LL.B.

Phi Kappa Sigma; Delta Theta Phi; Key 16; Inter-fraternity Council, '20; Spider Staff, '20; Ass't Track Manager, '18; Track Manager, '19; Cotillion Club; German Club; President Freshman Law Class; Business Manager Legend '22; B.A. University of Richmond '20.



BERNARD WEBB MAHON

Bowling Green, Va.

Applicant for LL.B.

Theta Chi; Delta Theta Phi; Key 16; Cotillion Club; German Club; Student Senate '20; Inter-Fraternity Council '20; Executive Committee Athletic Council '20; Legend Staff '22; Secretary Freshman Law Class; B.A. University of Richmond '20.



WINSTON MONTAGUE

Richmond, Va.

Applicant for LL.B.

Kappa Sigma; Delta Theta Phi; Collegian Staff '21-'22; Historian Junior Law Class; Legend Staff '22; Cotillion Club; University of Richmond, ex '20.

ROBERT ALFRED O'BRIEN

Appomattox, Va.

Applicant for LL.B.

Kappa Sigma; Delta Theta Phi; Omricon Delta Kappa; Key 16; Pres. Student Gov't Ass'n '22-'23; Vice-Pres. '18-'19; '21-'22; Editor-in-Chief Legend '22; Manager Football '18-'19; '19-'20; President Senior Class '18-'19; President Athletic Association '19-'20; President Dramatic Club '20; Manager Glee Club '20; J. T. Ellyson Research Medal '20; O. H. Berry Medal '22; Collegian Staff '17-'18; '18-'19; '21-'22; Spider Staff '18-'20; Varsity Club; Cotillion Club; B. A., M.A. University of Richmond.

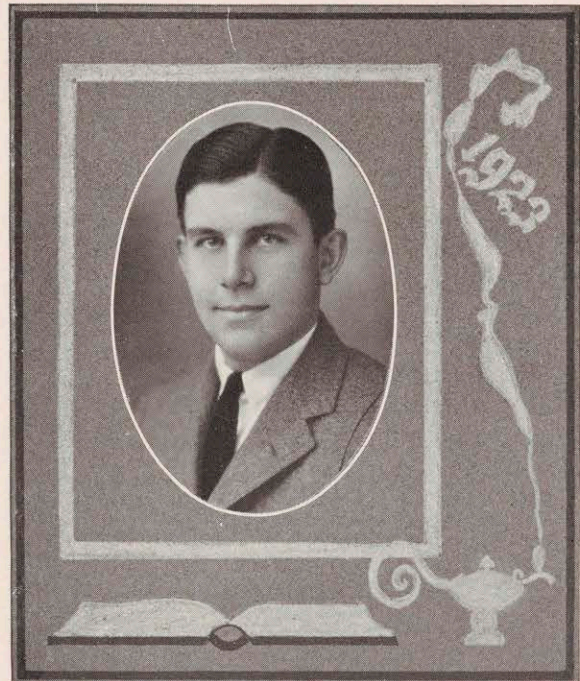

WILLIAM LAFAYETTE ROBINSON
Richmond, Va.

Applicant for LL.B.

Sigma Nu Phi; State Bar Club; O. H. Berry Medal 21; Vice-President Junior Law Class; Annual Rep. Senior Class; University of Richmond, ex '20.



MRS. JANE BROWN RANSON
Arrington, Virginia

Applicant for LL.B.

Delta Delta Delta; Business Manager Legend '23; State Bar Club; B.A. Randolph-Macon Woman's College.

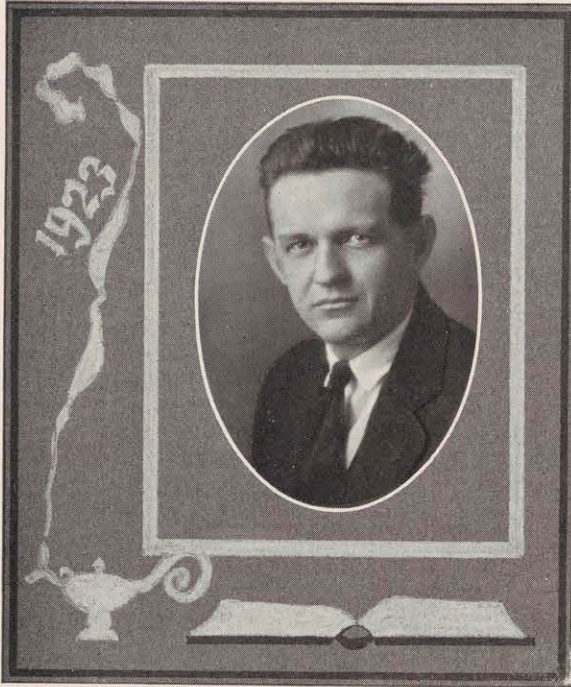

EMMETT BRADLEY RUSH

Clintwood, Virginia

Applicant for LL.B.

Sigma Nu Phi; Tau Kappa Alpha; State Bar Club; Freshman Law Prize; Junior Law Prize; President Junior Law Class; B.A. Emory & Henry College.

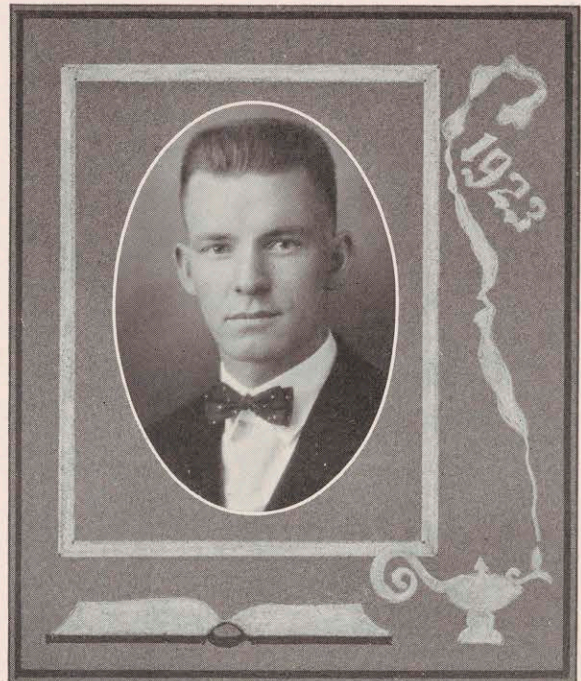

JOSEPH WILLIAM STARRITT

Richmond, Virginia

Applicant for LL.B.

State Bar Club; Secretary Senior Law Class; Emory and Henry College.

F. EMMETT TOPPING, JR.

Amburg, Virginia

Applicant for LL.B.

Sigma Nu Phi; State Bar Club; Treasurer
Senior Law Class; Legend Staff '23; Vir-
ginia Polytechnic Institute, ex '15.



JAMES HORACE WHITE

Gold Hill, Virginia

Applicant for LL.B.

Sigma Nu Phi; Buckingham Club; Vice-
President Senior Law Class; Legend Staff
'23; University of Richmond, ex '20.

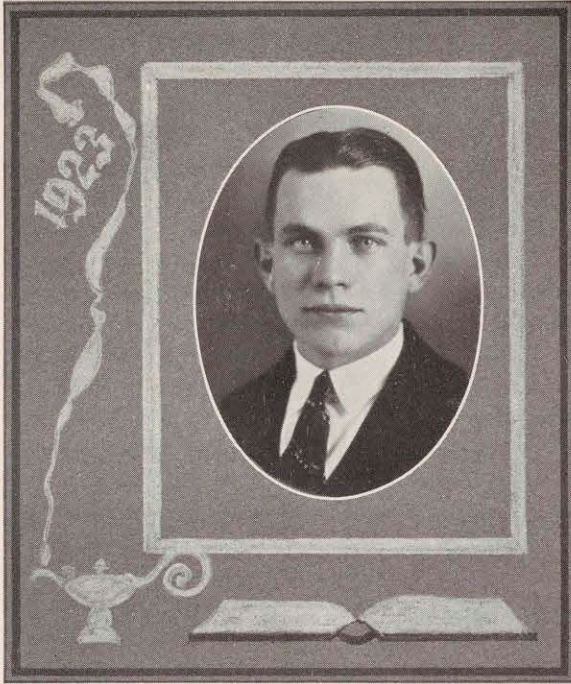

WYTHE HARRISON WOOLFOLK
Richmond, Va.

Applicant for LL.B.

Phi Delta Omega; Sigma Nu Phi; Editor-in-Chief Legend '23; Secretary-Treasurer Junior Law Class '21-'22; Freshman Reporter Collegian; Ass't Business Manager Collegian '22-'23; Historian Senior Class; Student Senate '21-'22, '22-'23; Cotillion Club; University of Richmond, ex '20.

THE INEVITABLE

I like the man who faces what he must
With step triumphant and a heart of cheer;
Who fights the daily battle without fear;
Sees his hopes fail, yet keeps unfaltering trust
That God is God; that somehow, true and just
His plans work out for mortals. Not a tear
Is shed when fortune, which the world holds dear,
Falls from his grasp; better with love a crust
Than living in dishonor; envies not,
Nor loses faith in man; but does his best,
Nor ever murmurs at his humbler lot,
But with a smile and words of hope gives zest
To every toiler. He alone is great,
Who by a life heroic conquers fate.

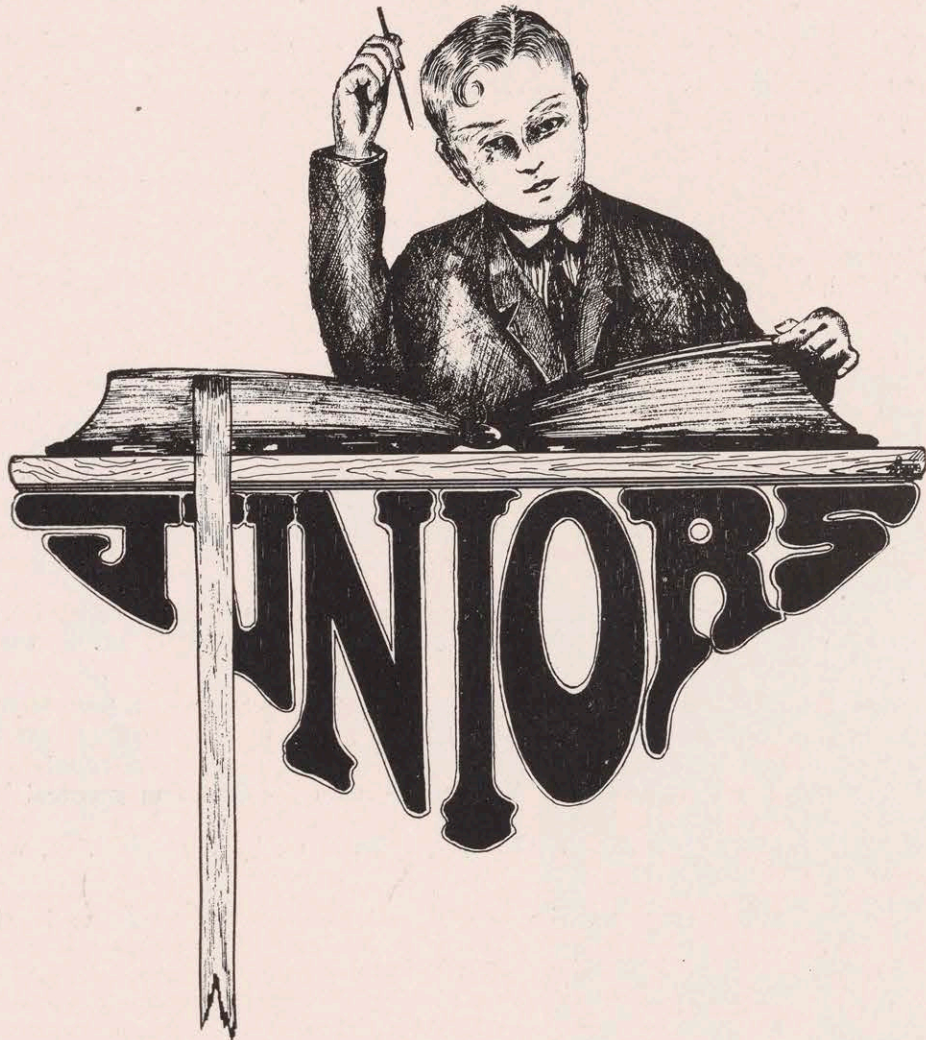

Junior Class

OFFICERS

Yewell M. Hodges.....	President
Owen S. Livsie.....	Vice-President
Miss Anne Mills Harris.....	Secretary
Felix E. Edmunds.....	Treasurer
John R. Chappell, Jr.....	Historian
J. Norman Bowen, Jr. } Edwin Ralph James {	Student Senate

HISTORY

The purpose of history is a problem which has long puzzled as it has long enlightened—the words are synonymous—thinkers. To Polybius it was a great storehouse of political examples. To that most brilliant of political knaves, Lord Bolingbroke, it was philosophy teaching by examples. To us it is a recardation of past events whereby the future may be interpreted. It is the master key to the great problems that oppress our times. As we look backward let us not forget that the real past and the historical past are two very different things; and however near we may approach to the first, it is in terms of the second that we shall interpret it. That alone will justify this history of the class of '24.

This is not intended to be a record of the achievements of each individual member, space will not permit it, but a history of the class as a whole. We are watching no vast drama of which the plot is single, we can disentangle no definite purpose, no obvious end. Whatever design the drama may reveal is the work of its actors. Each of us has a purpose, a definite aim in life, and by diligent study and concentrated effort, spurred on by true ambition, we hope to gain our goal.

We are now approaching the second milestone in our quest for legal knowledge. When we matriculated last year, we knew little about the mysteries of law. *Non est factum, nil debet or animus furandi* meant nothing to us. We are beginning to grasp a few of the fundamentals. Slowly we are beginning to see the light. We are not here simply to listen to lectures, to delve deeper in the mazes of law, to fathom the mysteries of real property, to be taught "Equity considers that as done which ought to be done," but we are a class of real, active human beings ever striving to broaden our knowledge so that we may be better fitted to take our part as "a man among the world of men."

JAMES NORMAN BOWEN, Jr.
Richmond, Va.
Sigma Nu Phi; Student Senate '22-'23.

CHARLES CHAMPION BOWLES
Richmond, Va.
University of Richmond ex '18.

JOHN ROBERT CHAPPELL, Jr.
Jarratt, Va.
Sigma Nu; Delta Theta Phi; Cotillion
Club; State Oratorical Contest; Business
Manager Flat Hat '20; Colonial Echo Staff;
Valedictorian Senior Class '20; Legend Staff
'22-'23; Annual Representative Junior Class;
B.A. William and Mary '20.

WOODRUFF LEIGH CLARK
Gold Hill, Va.
Tri Phi; Sigma Nu Phi; Legend Staff '23.



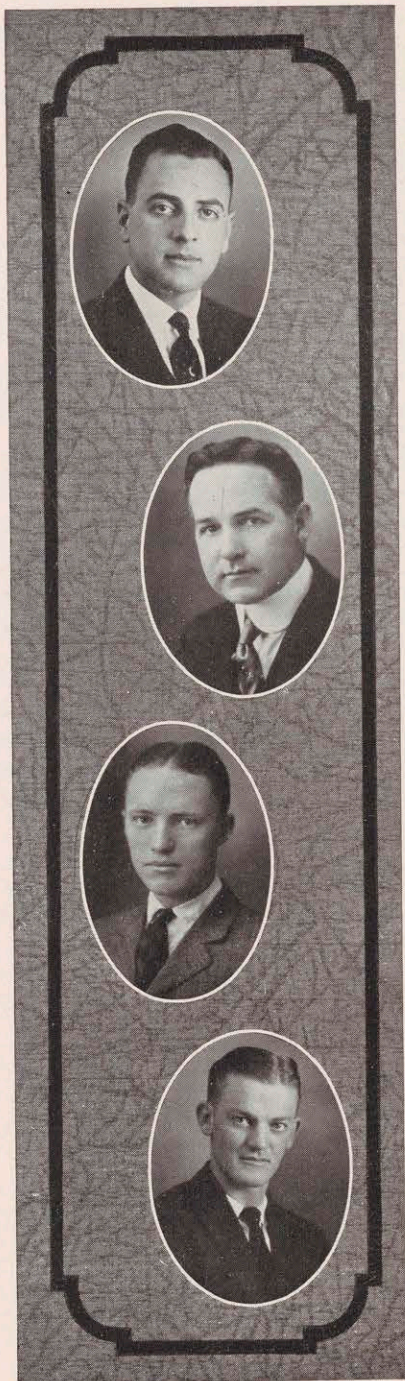

BERNARD WINSTON CRUMP, Jr.
Newport News, Va.
Sigma Nu Phi; University of Richmond
ex '18.

WALTER JOSEPH CONATY
Richmond, Va.

HARRISON CLAIBORNE EACHO
Richmond, Va.
Lambda Chi Alpha; University of Richmond
ex '20; Scrub Football and Baseball
'20; Cotillion Club.

FELIX ELMER EDMUNDS
Blanche, N. C.
Phi Delta Omega; Sigma Nu Phi; Football
Squad '20; Legend Staff '22; Cotillion Club;
Treasurer Junior Class; University of Richmond
ex '21; North Carolina State College,
ex '18.

ANNE MILLS HARRIS

Apple Grove, Va.

Secretary Junior Law Class; Graduate
Fredericksburg Normal School; Executive
Committee Student Government Association
'19.

OSCAR LEONIDAS HOPKINS

Richmond, Va.

Delta Theta Phi; Kappa Sigma; Roanoke
College; Varsity Football; Legend Staff '22.

LOUISE DUDLEY HEINRICH

Richmond, Va.

Phi Delta Delta; Vanderbilt University,
ex '22; Ass't Business Manager The Phi
Delta Delta.

OWEN SLAUGHTER LIVSIE

Richmond, Va.

Tri Phi; Sigma Nu Phi; Vice President
Junior Law Class; Secretary Student Gov-
ernment Association; Ass't Business Man-
ager Legend '23; Scrub Football '22; Univer-
sity of Virginia, ex '18.



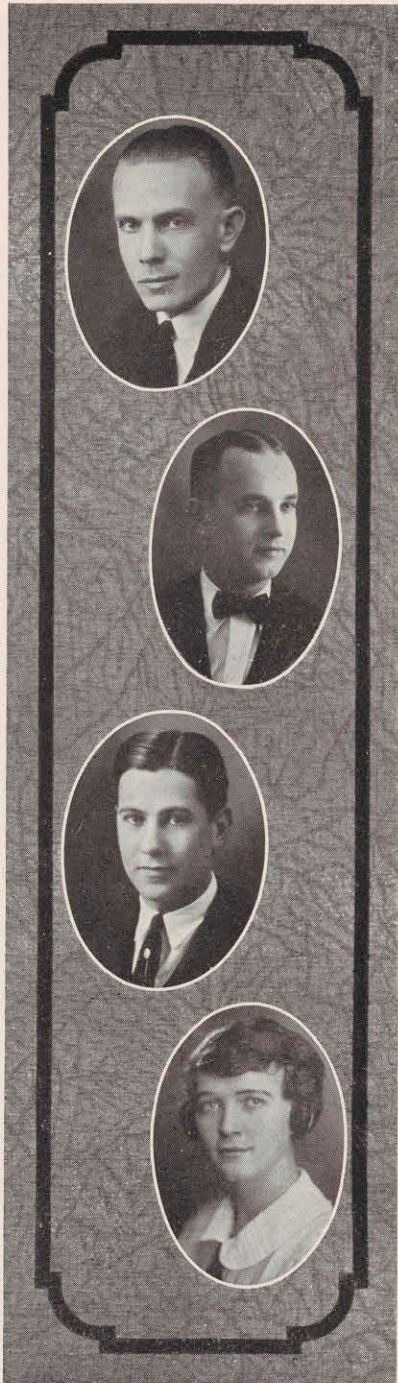

DAVID JOHN MAYS
Richmond, Va.
Sigma Nu Phi.

WILLIAM HERBERT MICHAEL
Lawrenceville, Va.
Delta Theta Phi.

URBAN HOWARD MILLS
Richmond, Va.
Sigma Phi Epsilon.

VIRGINIA PAULINE RANDOLPH
Richmond, Va.
Treasurer Student Government Ass'n;
Randolph-Macon Institute; University of
Virginia.

JOSEPH CARTER SMITH
Richmond, Va.

Kappa Sigma; Cotillion Club; University
of Richmond, ex '18; University of Pennsyl-
vania, ex '20.

LEWELLYN BENJAMIN SMITH
South Hill, Va.

Sigma Phi Epsilon; Cotillion Club; Uni-
versity of Richmond, ex '21.

WILLIAM THRUDESTON TALLEY
Richmond, Va.

BENJAMIN THOMAS TURLINGTON
Melfa, Va.

Sigma Phi Epsilon; Varsity Baseball '20,
'21, '22; President Freshman Law Class;
University of Richmond, ex '20.

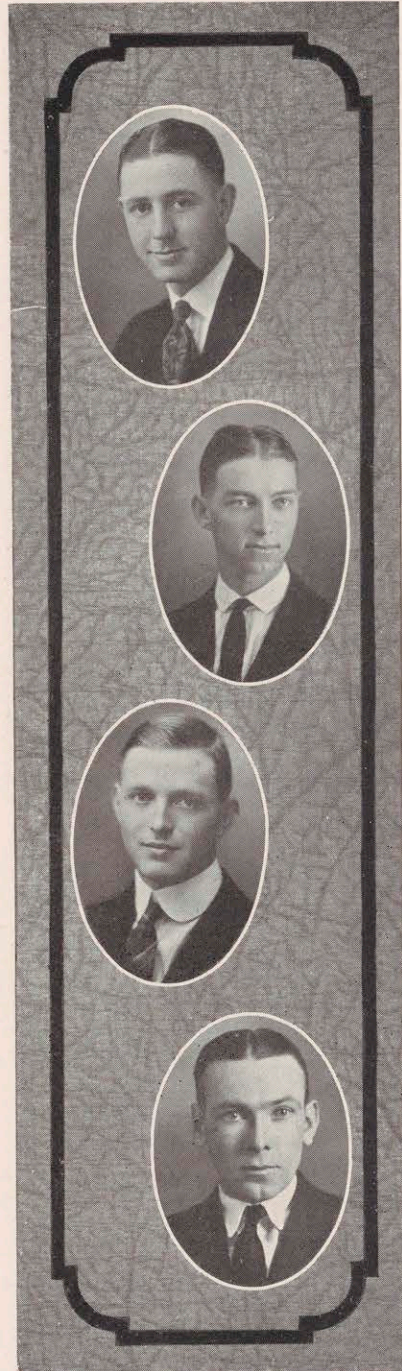

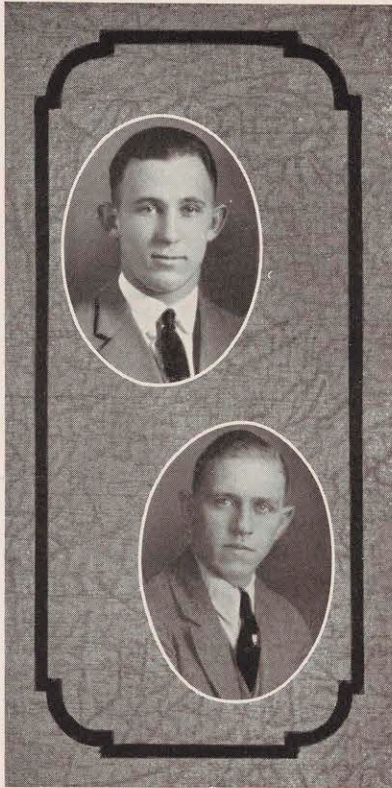

JAMES BAGBY WOMBLE
Chester, Va.

HORACE AUSTIN WRIGHT
Richmond, Va.

Sigma Phi Epsilon; Delta Theta Phi; Cottillion Club; Scrub Football '20; Vice-President Freshman Law Class; Legend Staff '22; University of Richmond, ex '19.

A Segeant of the Lawe ware and wise,
That often hadde yben at the paruis,
Ther was also, ful riche of excellence.
Discrete he was, and of gret reverence:
He semed swiche, his wordes were so wise,
Justice he was ful often in assise,
By patent, and by pleine commissioun;
For his science, and for his high renoun,
Of fees and robes had he many on.
No wher so besy a man as he ther n'as,
And yet he semed besier than he was.
In termes hadde he cas and domes alle,
That fro the time of king Will. weren falle.
Therto he coude endite, and make a thing,
Ther coude no wight pinche at his writing.
And every statute coude he plaine by rote.
He rode but homely in a medlee cote,
Girt with a seint of silk, with barres smale.
Of his array tell I no lenger tale.

Chaucer's "Canterbury Tales."

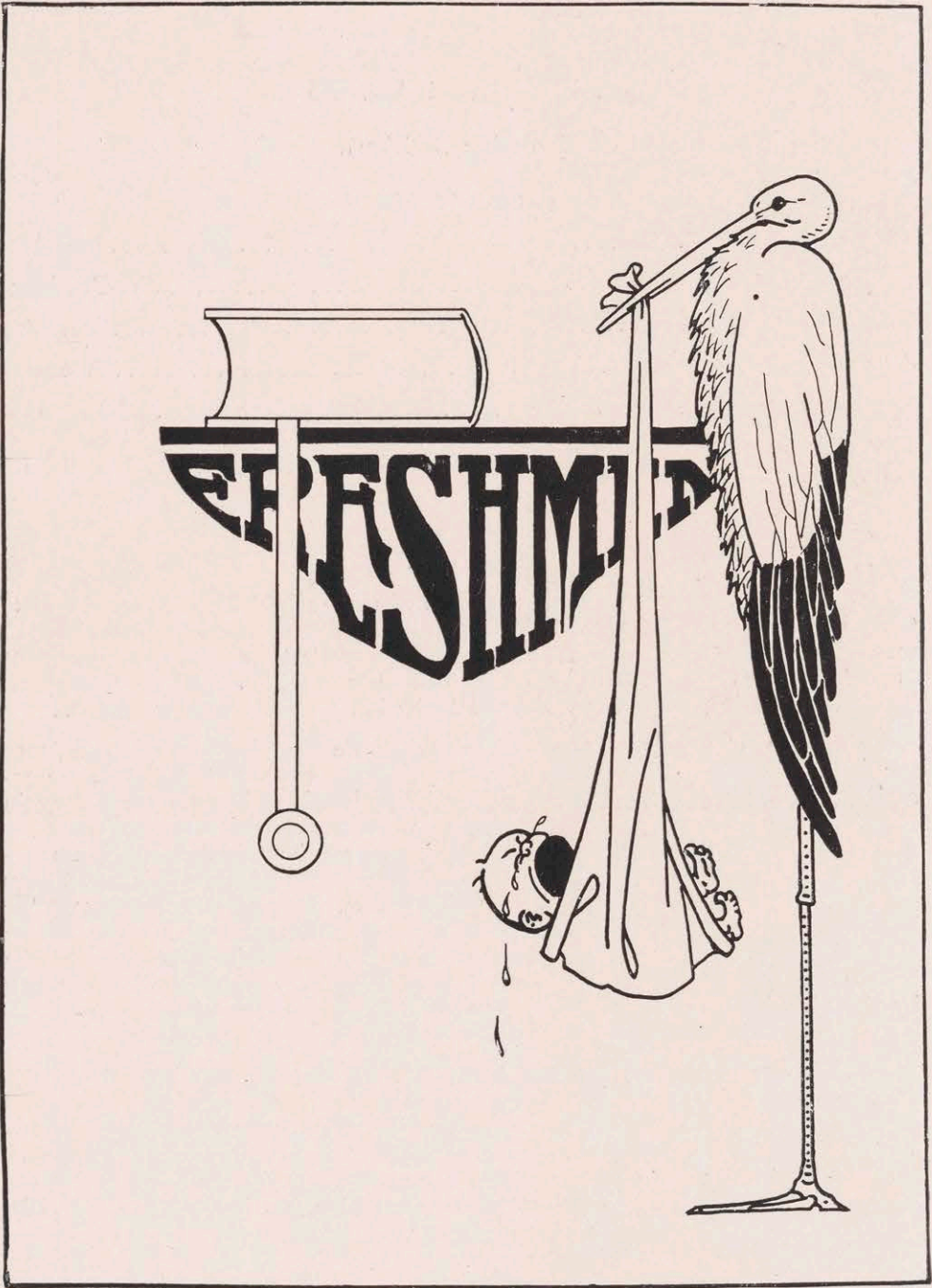

Freshman Class

(Evening Division)

OFFICERS

Willard Gardner Barker.....	President
Richard Channing Walden.....	Vice-President
Sidney Johnson Hilton.....	Secretary
Armstead L. Witcher, Jr.....	Treasurer
Evan R. Chesterman, Jr.....	Annual Representative and Historian
Miss Edith Marshall Smith } Elliott Jeter Morrissett }	Student Senate

HISTORY

One can never forecast from whence will come slight distinction. A little Gray University of Richmond bulletin, August, 1922, brought it to the Freshman Class of the Law School. In the bulletin we read for the first time that henceforth the Evening Division of the School would have four years of work leading to the law degree. WE were to be initiates of the new system!

Four years! It seemed eons of time when we first dug deep in our jeans for matriculation fees. A week, a month, and our viewpoint changed, for examinations came apace. The haughtiest of us humbled himself for a stay in the speeding hours. As our first session ends we can rejoice that we have others to come. Through our pitiful ignorance we begin to see a glimmer—the dawn of knowledge of that wonderful subject, The Law. Our heart goes out to the old oaken stump, the shot-riddled stump. Our prayers follow "X" as he travels away on his perilous voyage to Petersburg for ten dollars. Bitter tears are ours for the poor working girl who loses her fair name through the forked tongue of an irate housewife. And Blackacre, shuffled like a pawn by the vicissitudes of M. and W., may your foundations remain ever unyielding. We begin to love you as friends—friends of long association.

A quarter of the way to the goal. That is history that appeals to the Freshman Class. Our annual has no place in which to record the achievements of an individual student. No claim is made to brilliance nor to unusual ability. On its faculty of perseverance the first four-year Freshman Class found its hope of achieving ultimate success. It is a modest hope, yet it is one to which to cling. After all, we cannot give you history; we can only tell you of our yearnings toward the future.

ALVIN JUDSON BABCOCK

Chase City, Va.

Phi Kappa Sigma; University of Richmond, ex '22.

WILLARD GARDNER BARKER

Richmond, Va.

Phi Gamma Delta; Delta Theta Phi; President Freshman Law Class; University of Richmond, ex '20.

EVAN RAGLAND CHESTERMAN, Jr.

Richmond, Va.

Phi Kappa Sigma; Historian Freshman Law Class; University of Richmond, ex '17.

HORACE HALL EDWARDS

Newport News, Va.

Phi Kappa Sigma; Delta Theta Phi; Key 16; Basketball Squad '21; Cotillion Club; University of Richmond, ex '22.

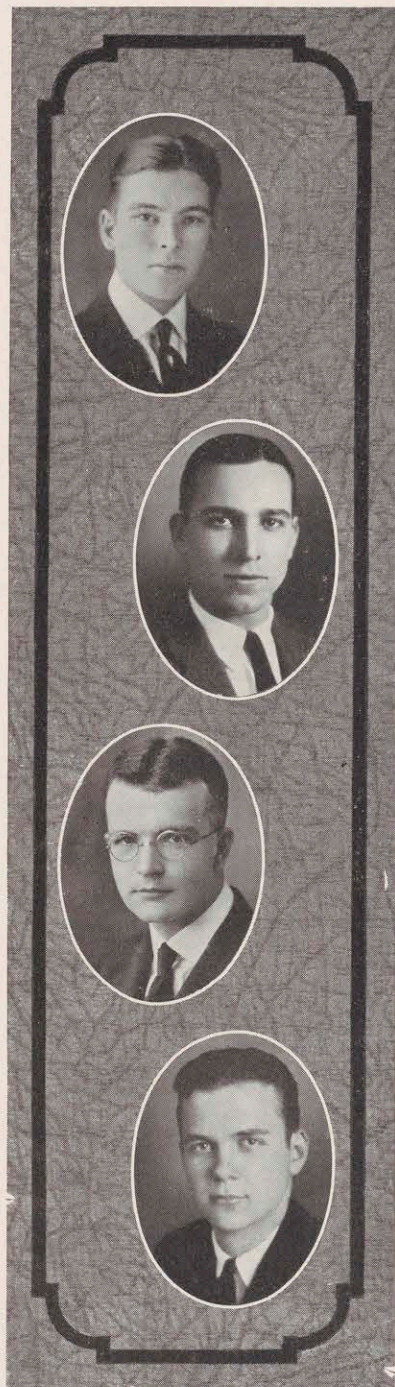



M. RAY DOUBLES
Richmond, Va.
Delta Theta Phi; Davidson College. B.S.

JAMES FITZHUGH FERNEYHOUGH
Richmond, Va.
Theta Chi; Delta Theta Phi; University
of Richmond, ex '19.

DAVID EDWARD FORTNA
Richmond, Va.
Sigma Nu Phi; University of Virginia, ex
'17.

LEONARD RUPERT HALL
Norton, Va.
Sigma Phi Epsilon; Sigma Nu Phi; Uni-
versity of Richmond, ex '22.

SIDNEY JOHNSON HILTON
Richmond, Va.
Delta Theta Phi; Secretary Freshman
Law Classes.

SAMUEL KERR McKEE, Jr.
Richmond, Va.
Sigma Phi Epsilon; University of Rich-
mon, ex '22.

RAY C. PARKS
Westhampton, Va.
University of Richmond.

EDITH MARSHALL SMITH
Richmond, Va.
Student Senate; Simmons' College, ex 21;
Gibbs Secretarial School.

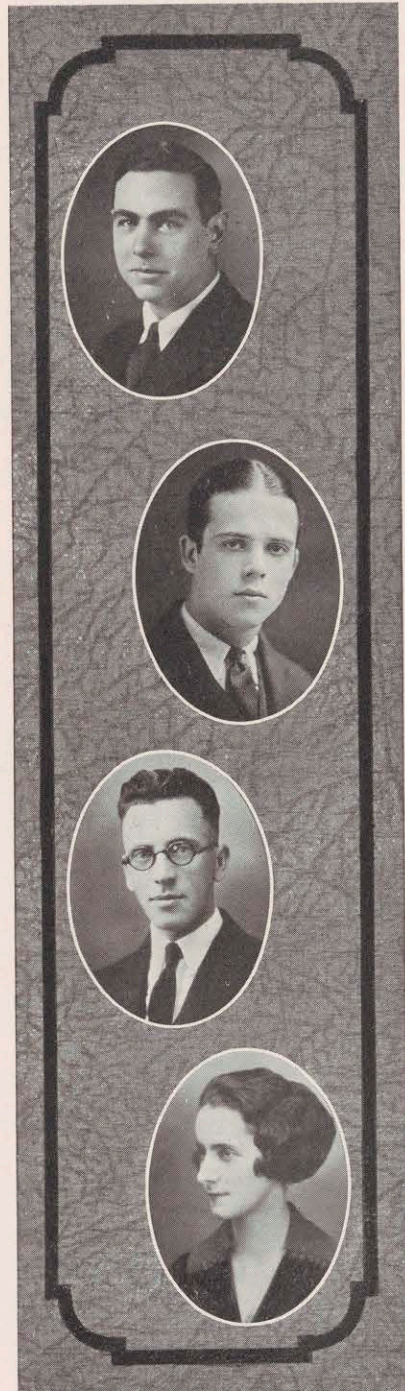



DAVID GARDNER TYLER
Sherwood Forest, Va.
Kappa Alpha; Delta Theta Phi; B.A. Wil-
liam and Mary College.

ARMSTEAD LOVELL WITCHER, Jr.
Gretna, Va.
Treasurer Freshman Law Class.

RALPH HARVIE WORMELEY
Richmond, Va.

VICK C. WRIGHT
Galax, Va.
Sigma Nu Phi.



Special Class

OFFICERS

Charles A. Nuttye.....	President
Isadore R. Krystel.....	Vice-President
Christopher S. Massie.....	Historian

HISTORY

During the present term the Special Class has succeeded in organizing itself into a body that has been noteworthy for its co-operation and co-ordination with the other classes, and in view of the fact that the Special Class is the largest single unit in the Law Department of the University its importance is quite apparent.

From the toils of daily labor the students of this class have come, and with a firm determination and "Never say die" spirit, resolved to undertake the mastery of the various problems of law, and delve into its mysteries. Few if any of us fully realized before undertaking this noble work the great mental difference which existed between the ordinary layman and lawyer in the reasoning of cases pertaining to law, but through the untiring efforts of our able and efficient instructors we hope to reach the height of our ambition, and become a credit not only to our school and its teachers, but to our future profession and the community in which we practice.

FRANK BRYANT BEAZLEY

Sparta, Va.

Theta Chi; Delta Theta Phi; Key 16; Cotillion Club; German Club; Tidewater Club; Inter-Fraternity Council '19, '20; Executive Committee Athletic Association; University of Richmond, ex '19; Washington and Lee University Law School, ex '22.

GEORGE DOSWELL BOWLES, Jr.

Richmond, Va.

Vice-President Special Class '22.

NEILL PERCY BULLARD

Richmond, Va.

FRANK CHALFONTE

Petersburg, Va.

Delta Theta Phi.





GUSTAV ADOLPH FEIL
Blackstone, Va.
Sigma Nu Phi; State Bar Club.

LUTHER E. FULLER
Honaker, Va.
Tri Phi; Delta Theta Phi; William and
Mary College, ex '20.

ABRAHAM J. HOMER
Richmond, Va.

T. WHITFIELD HARRISON
Richmond, Va.
Kappa Sigma; University of Richmond.

FLOYD GLEN HALL
Richmond, Va.
Sigma Nu Phi; University of Glasgow, ex-
'16.

GEORGE HOWELL
Vinita, Va.
Pi Kappa Alpha; Sigma Nu Phi; Art Edi-
tor, Legend '23.

WILLIAM MOSCOW HUNTLEY
Richmond, Va.
Kappa Alpha; Delta Theta Phi.

LOUIS F. LEAMAN
Richmond, Va.
Sigma Nu Phi.

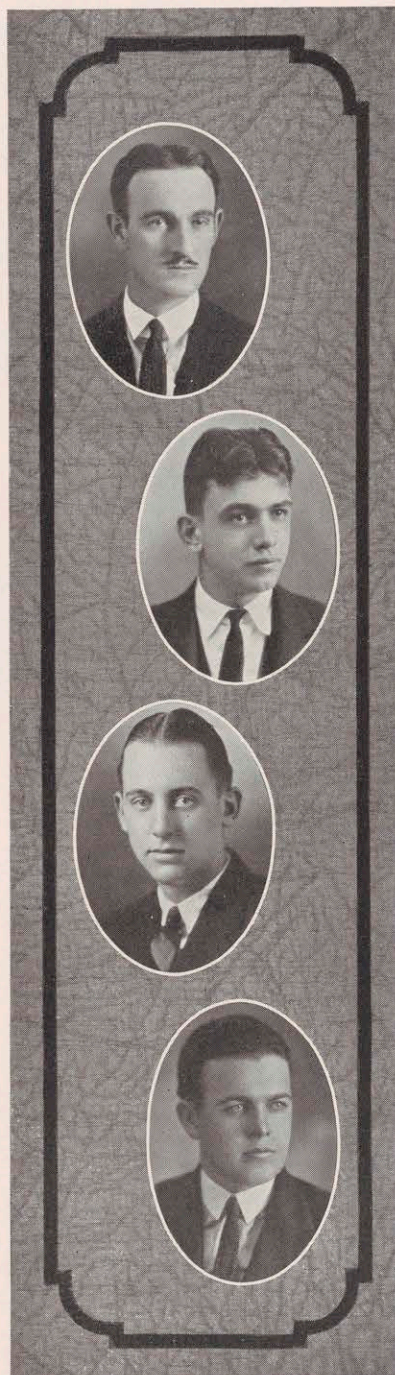

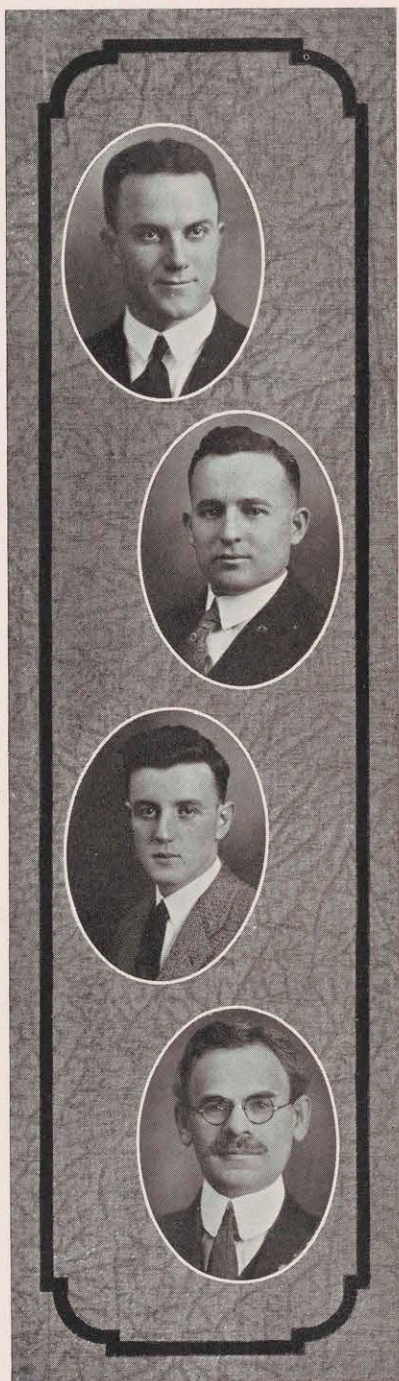

THOMAS ROYAL MILLER

Richmond, Va.

Kappa Alpha; Delta Theta Phi; Key 16; Varsity Football '15, '16, '17; Varsity Baseball, '16, '17, '18; Varsity Track '17, '18; Assistant Coach 19; President Freshman Class '15; Cotillion Club; Varsity Club; Student Senate '22; Captain Baseball '18.

ELLIOT JETER MORRISSETT

Lynchburg, Va.

Student Senate.

CHARLES AUGUSTINE NUTTYE

Richmond, Va.

President Special Class; Legend Staff '22.

ISADORE LOUIS STURMAN

Richmond, Va.

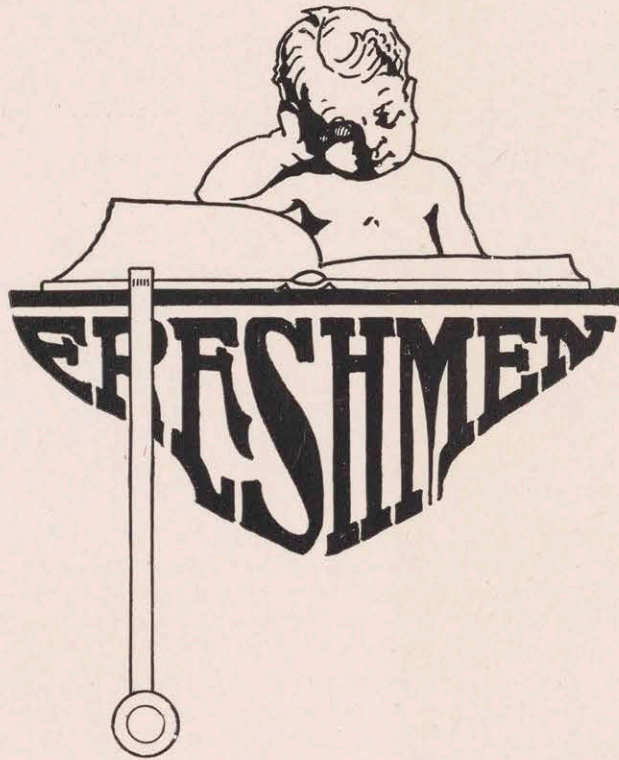

FORENOON DIVISION

Freshman Class

OFFICERS

J. R. Griggs	President
J. R. Reynolds	Vice-President
F. H. Atwill	Secretary
J. R. Christian	Treasurer
M. J. Radford	Annual Representative
F. H. Atwill)		
A. M. Phipps)	Student Senate

HISTORY

As we go and come each day from our classes, each student bent upon one specific mission, and that to acquire a sufficient legal education to prepare him to combat life's intricacies, we are, or I may say, apparently have been, unmindful of the minor events that have gone to make up the pleasant surroundings we find at the little red-brick school on the hill. But there is something generally spoken of as a subconscious self, which each day records the little happenings in the wonderful book we call Memory. As we take pen in hand and attempt to jot down upon paper these little incidents, we must first pause and reflect, and resort to this subconscious self upon which are scrolled experiences in panoramic sequence.

Most of us began our legal education last September with both optimism and mis-giving. We were strangers, assembled from many sections of the country, each having his own peculiar ties, yet eager to become acquainted one with another. We realized the necessity and value of unison among us to assure concerted exchange of ideas and co-operative assistance in our difficulties.

After organizing our class we felt that there was something in each of us that had not been brought to the surface, and being curious to know this something, we realized the dire need of a literary society. At this time we joined the City, State and Nation in mournful solemnity to Honorable Thomas Nelson Page, the great Virginia statesman, who had died a few days prior to the organization of the society. We felt that in addition to creating something for the benefit of the members we could also commemorate the name of a great man who had labored unceasingly through unsullied achievement to vindicate the fair name of Virginia. Hence on the first day of November, 1922, the Thomas Nelson Page Literary Society was organized. Being a new class, it cannot be expected of us to depict anything startling since we have been associated. Our experience has been more conspicuous as an acquaintance period preparatory to the great future before us than a creative period. We have learned, however, the fundamental value of co-operation. We have individually and collectively endeavored to achieve the end which best points to the advancement of the school and class as a whole; and we have aspired to set concrete precedents for those who will succeed us.

Since access to great benefits has been unhesitatingly opened to us during our sojourn here, we gratefully submit an appreciative comment to commemorate our sentiments of love and affection for the school.

FRANK H. ATWILL
Smithfield, Va.

Phi Gamma Delta; T. N. Page Literary Society; Collegian Staff; Dramatic Club; Debating and Forensic Council; Secretary Freshman Law Class; Student Senate.

MOE D. BAROFF
Anadarko, Okla.

Secretary-Treasurer T. N. Page Literary Society; Debating and Forensic Council.

NICHOLAS SENN BECKETT
Chase City, Va.
Tri Phi; Sigma Nu Phi; Roanoke College.

JAMES F. BOHANNAN, Jr.
Wayland, Ky.
Sigma Nu Phi; T. N. Page Literary Society.



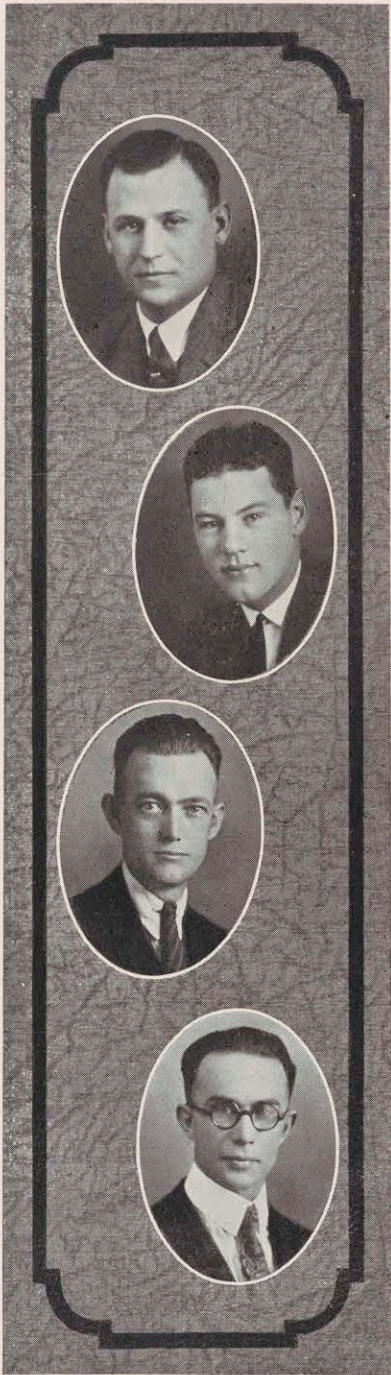

JAMES DENNIS HART
Richmond, Va.
T. N. Page Literary Society.

JAMES HAMILTON HENING
Jefferson, Va.
Lambda Chi Alpha; T. N. Page Literary
Society.

CHARLES WILLIAM FERRELL
Hinton, W. Va.
T. N. Page Literary Society; Marshall Col-
lege.

JAMES WILLIAM GRIGGS
Richmond, Va.
President Freshman Class; T. N. Page Lit-
erary Society.

JOSEPH Z. JOHNSON
Beaver Dam, Va.
T. N. Page Literary Society.



JOHN KEITH LIGHT
Chester, Va.
T. N. Page Literary Society.



JAMES SWANSON MITCHELL
Whitwell, Va.
T. N. Page Literary Society.



CHARLES RONZIE MOSS
Beaver Dam, Va.
T. N. Page Literary Society.





ALGER MILLER PHIPPS

Clintwood, Va.

Sigma Nu Phi; Student Senate; T. N. Page
Literary Society; B. A. Emory and Henry.

MORTON J. RADFORD

Forest Depot, Va.

Annual Representative Freshman Class; T.
N. Page Literary Society; Columbia Univer-
sity.

S. C. RATLIFF

Grundy, Va.

T. N. Page Literary Society; University of
Virginia, ex '22.

ALBERT M. AUSTIN

Memphis, Tenn.

Phi Gamma Delta; Delta Theta Phi; Key
16; T. N. Page Literary Society; Cotillion
Club; German Club; Varsity Football '21;
University of Richmond, ex '22.



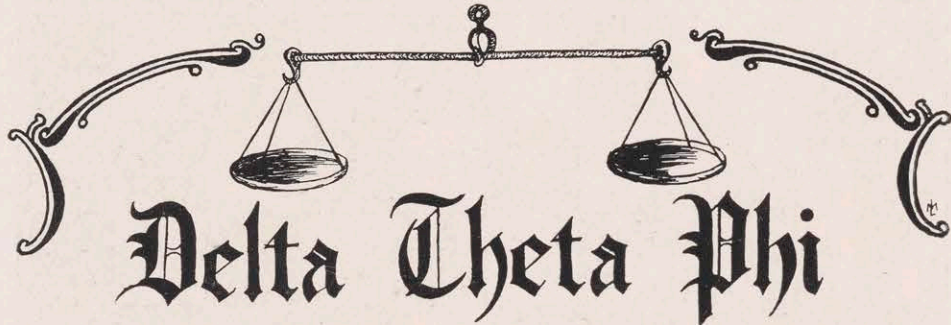

Founded at Baldwin University, 1900.

JEFFERSON SENATE

Established at University of Richmond, 1912.

Colors: Green and White.

Publication: The Paper Book.

FRATRES IN FACULTATE

Jas. H. Barnett, Jr., B.S., LL.B.

T. Justin Moore, B.A., LL.B.

J. Randolph Tucker, B.A., LL.B.

FRATRES IN UNIVERSITE

E. S. Anderson
A. Austin
W. G. Barker
F. B. Beazley
Frank Chalfonte
J. R. Chappell, Jr.
M. Ray Doubles
Horace H. Edwards

J. F. Ferneyhough
L. E. Fuller
F. E. Graves
Sidney Hilton
O. L. Hopkins
W. M. Huntley
J. T. Knight
B. W. Mahon

Wm. H. Michael
T. R. Miller
C. W. Montague
R. A. O'Brien
J. L. Robinson
C. E. Stern, Jr.
D. S. Tyler, Jr.
H. A. Wright, Jr.

FRATRES IN URBE

W. C. Anderson
Richard Beale
W. W. Beverly
R. A. Brock
Sherlock Bronson
W. H. Cardwell
G. L. Chumbley
G. G. Clark
E. S. Desportes
C. M. Dozier

E. B. Dunford
J. E. Dunford
J. B. Duval
R. C. Duval, Jr.
Andrew Ellis
G. G. Garland
J. Vaughn Gary
Herbert Harris
E. B. Hazlegrove
A. D. Livesay
F. G. Louthan

H. S. Mann
W. D. Miller
R. C. L. Moncure
W. L. O'Flaherty
R. O. Palmer
A. T. Pitt
John Garland Pollard
Dave E. Satterfield, Jr.
Hugh L. Timmons
Warren F. Curtis



DELTA THETA PHI

Delta Theta Phi

Active Senates

Ranney	Cleveland Law School
Wigmore	Northwestern University
Holmes	Dickinson University
Cooley	Detroit College of Law
Finch	Cornell University
Warvelle	DePaul University
Harlan	University of South Dakota
Mitchell	University of Minnesota
Day	Western Reserve University
Kent	New York Law School
Lurton	Chattanooga College of Law
Christiancy	University of Michigan
Ramsey	St. Paul College of Law
Marshall	Ohio Northern University
Von Moschzisker	University of Pennsylvania
White	Georgetown University
Jefferson	Richmond College
Field	University of Southern California
Fuller	Fordham University
Bryan	Creighton University
Benton	Washington University
Deady	University of Oregon
Chase	Ohio State University
Wayne	Atlanta Law School
Dwight	Columbia University
Webster	Webster College of Law
Snyder	Kansas City Law School
John Adams	Boston University
Pitney	New Jersey Law School
Howat	University of Utah
Hosmer	University of Detroit
Gibson	University of Pittsburg
Brewer	University of Kansas
Wilson	George Washington
Sam Houston	University of Texas
McKinley	John Marshall School of Law
Lee	University of Virginia
Cole	Drake University
Williams	Northwestern College of Law
Eschweiler	Marquette University
Dillon	State University of Iowa
Howell E. Jackson	University of Memphis Law School
Bliss	University of Missouri
Alexander Hamilton	Brooklyn Law School
Taney	University of Maryland
Maxwell	University of Nebraska
Root	Leland Stanford University
Keeble	Vanderbilt University
McEnerney	University of California
Bakewell	St. Louis University

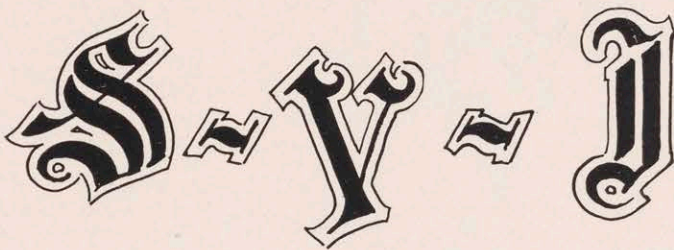
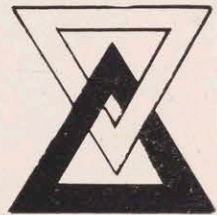
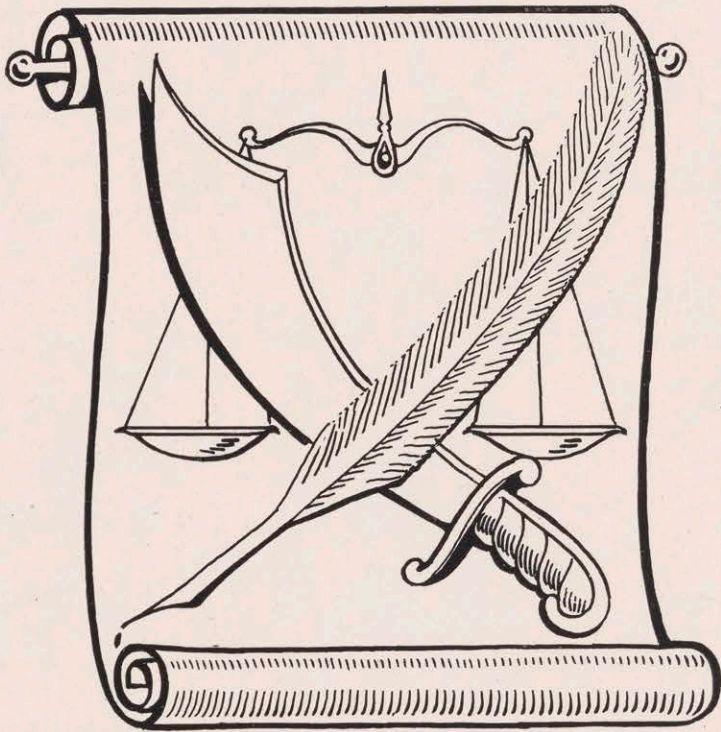

QUILL AND SCIMITAR

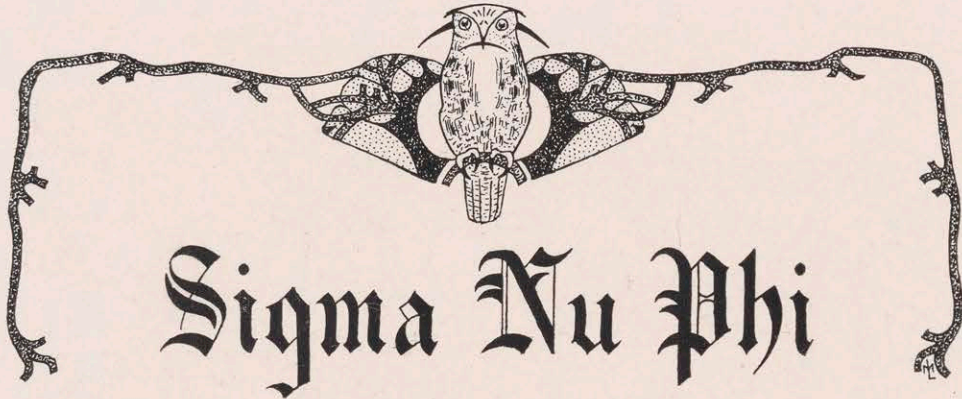

Sigma Nu Phi

Founded at National University Law School, 1901.

JEFFERSON DAVIS CHAPTER

Established at University of Richmond, February 12, 1921.

Colors: Purple and Gold.

Flower: White Carnation.

Publication: The Owl.

HONORARY

L. S. Herrink, B.A , LL.B.

John R. Saunders, LL.B.

FRATRES IN UNIVERSITE

N. S. Beckett
 Jas. F. Bohannon, Jr.
 J. N. Bowen, Jr.
 W. L. Clark
 F. W. Colona
 B. W. Crump, Jr.
 F. E. Edmunds
 G. A. Feil

A. S. Ganzert
 F. G. Hall
 Leonard Hall
 George Howell
 L. F. Leaman
 O. S. Livsie
 R. P. Martin, Jr.
 D. J. Mays

A. M. Phipps
 W. L. Robinson
 E. B. Rush
 F. E. Topping, Jr.
 Leslie Van Liew
 J. H. White
 Wythe H. Woolfolk

FRATRES IN URBE

John J. Allen
 Claude Gardner
 Rosser H. Griffin

Jesse M. Johnson
 Lewis M. Latane
 O. E. Lowry, Jr.

R. L. Sampson
 F. W. Smith
 Edward Smither

ACTIVE CHAPTERS

Joseph H. Choate.....National University Law School
 Charles E. Hughes.....Georgetown University
 Gavin W. Craig.....University of Southern California
 Nathan Green.....Cumberland University
 Jefferson Davis.....University of Richmond
 William H. Taft.....Detroit College of Law
 John Marshall.....John B. Stetson University
 Oliver Wendell Holmes.....Washington College of Law
 Champ Clark.....St. Louis University
 James G. Jenkins.....Marquette University
 Washington Alumni Chapter.....Washington, D. C.
 Detroit Alumni Chapter.....Detroit, Mich.

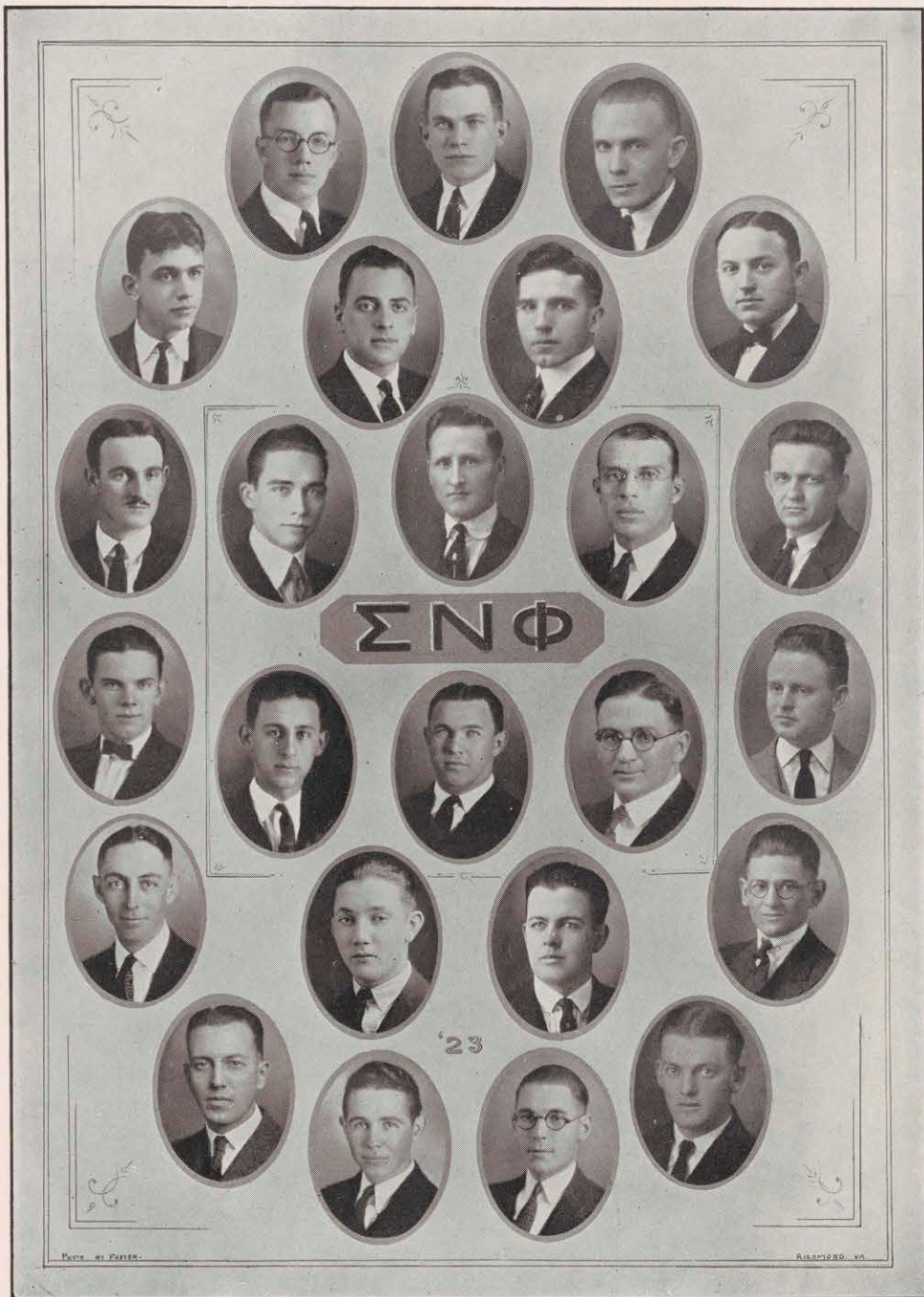

SIGMA NU PHI

Student Government Association

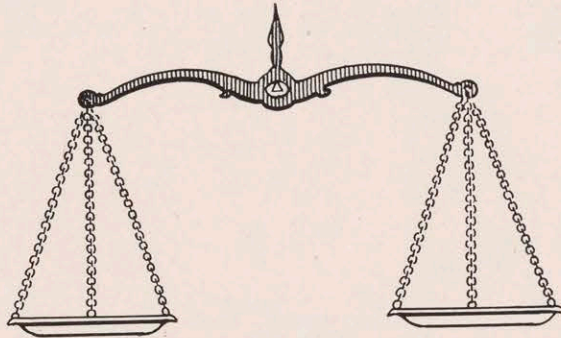

OFFICERS

R. Alfred O'Brien.....	President
Horace A. Wright.....	Vice-President
Owen S. Livsie.....	Secretary
Virginia Randolph	Treasurer

SENATE

Edward S. Anderson	E. J. Morrisett
Wythe H. Woolfolk	Miss E. Marshall Smith
J. Norman Bowen, Jr.	Alger M. Phipps
Edwin Ralph James	Frank H. Atwill



STUDENT GOVERNMENT ASSOCIATION

State Bar Club

OFFICERS

Archer S. Ganzert.....President
E. B. Rush.....Vice-President
Leslie Van Liew.....Secretary-Treasurer

MEMBERS

Edward S. Anderson	Mrs. Jane Brown Ranson
Frank W. Colona	James L. Robinson
G. A. Feil	W. L. Robinson
A. S. Ganzert	E. B. Rush
Abraham Homer	J. W. Starritt
Oscar L. Hopkins	Emmett Topping, Jr.
Charles A. Nuttye	Leslie Van Liew

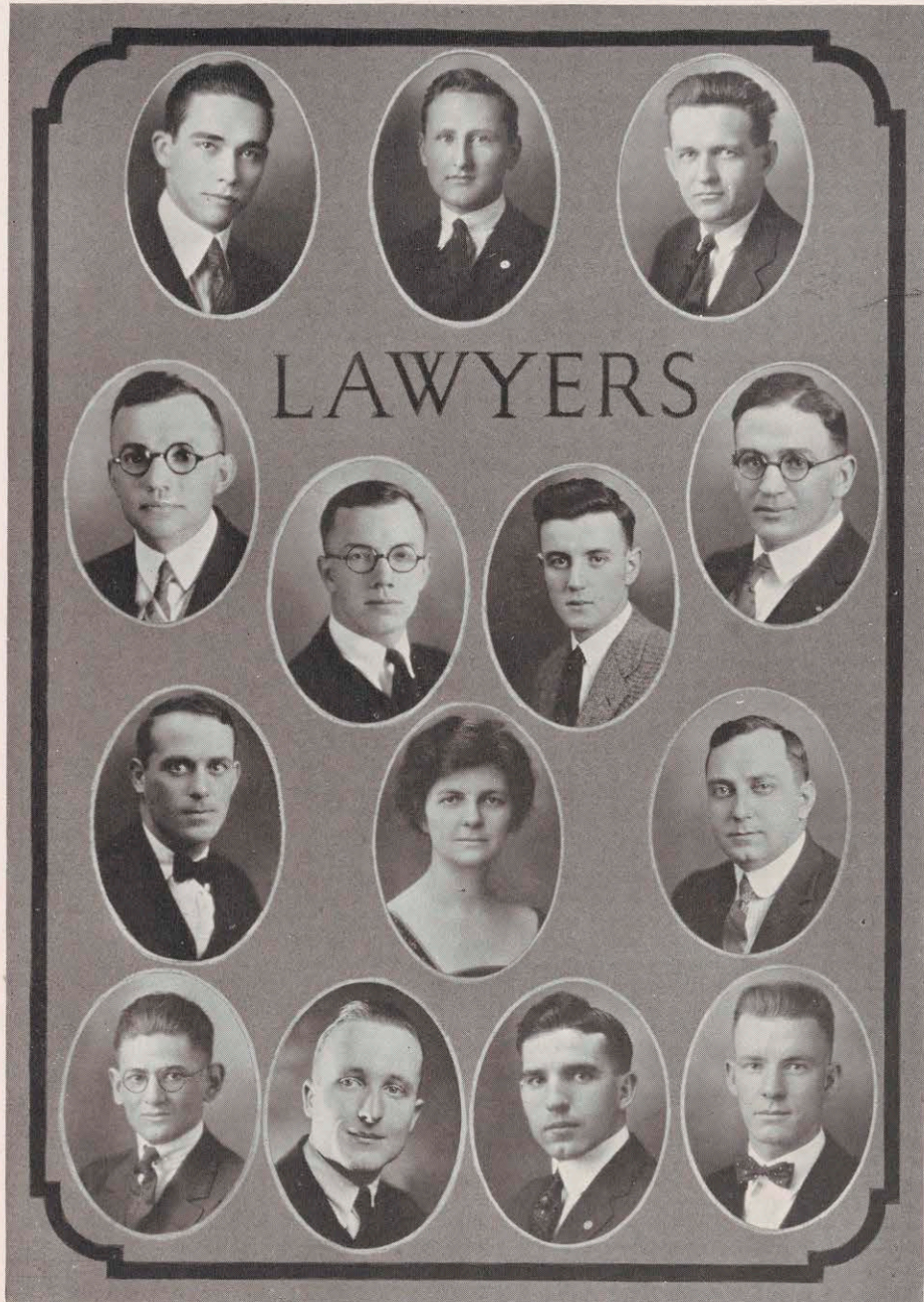

LAWYERS

STATE BAR CLUB

Thomas Nelson Page Literary Society

OFFICERS

President	R. L. Hicks
Vice-President	J. H. Hening
Secretary-Treasurer.....	Moe D. Baroff
Critic	A. M. Phipps
Sergeant-at-Arms.....	J. D. Hart

Organized October 31, 1922

MEMBERS

A. M. AUSTIN	J. Z. JOHNSON
F. H. ATWILL	J. R. KRYSTEL
MOE D. BAROFF	J. K. LIGHT
J. A. BLAIR	L. J. MARTIN
J. F. BOHANNAN	J. S. MITCHELL
C. C. BOWLES	C. R. MOSS
J. R. CHRISTIAN	A. M. PHIPPS
S. S. CRAMER	M. J. RADFORD
C. W. FERRELL	S. C. RATLIFF
J. R. GRIGGS	J. R. REYNOLDS
J. D. HART	W. H. ROSENFELD
J. H. HENING	O. M. SELPH
R. L. HICKS	L. SYKES



THOMAS NELSON PAGE LITERARY SOCIETY

List of Students, T. C. Williams School of Law

SENIORS

Anderson, Edward S.	1527 Grove Ave., Richmond, Va.
Colona, Frank White	Parksley, Va.
Ganzert, Archer Stevenson	2900 E. Marshall, Richmond, Va.
Graves, Frank Erskine	Stanley, Va.
Knight, James Thomas	Franklin, Va.
Mahon, Bernard Webb	Bowling Green, Va.
Montague, C. Winston	2516 Monument Ave., Richmond, Va.
O'Brien, R. Alfred	Appomattox, Va.
Robinson, William LaFayette	3616 Noble Ave., Richmond, Va.
Ranson, Mrs. Jane Brown	Arrington, Va.
Rush, Emmett Bradley	Clintwood, Va.
Starritt, Joseph William	319 W. Grace St., Richmond, Va.
Topping, Franklin Emmett, Jr.	Amburg, Va.
White, James Horace	New Canton, Va.
Woolfolk, Wythe Harrison	1707 Hanover Ave., Richmond, Va.

JUNIORS

Bowen, James Norman, Jr.	R. F. D., No. 7, Richmond, Va.
Rowles, Charles Champion	Glen Allen, Va.
Brady, James Dennis	Hampton Gardens, Richmond, Va.
Chappell, John Robert, Jr.	Jarratt, Va.
Clark, Woodruff Leigh	New Canton, Va.
Conaty, Walter Joseph	1702 Grove Ave., Richmond, Va.
Crump, Bernard Winston, Jr.	Newport News, Va.
Eacho, Harrison Claiborne	401 N. 11th St., Richmond, Va.
Edmunds, Felix Elmer	Blanche, N. C.
Harris, Miss Anne Mills	Pendleton, Va.
Heinrich, Miss Louise Dudley	115 N. Lombardy, Richmond, Va.
Hodges, Yewell Melvin	Sutherland, Va.
Hopkins, Oscar Leonidas	Richmond, Va.
James, Edwin Ralph	Dendron, Va.
Livsie, Owen Slaughter	Richmond, Va.
Lyne, Robert Chamberlayne	100 Wickham St., Richmond, Va.
Mays, David John	310 N. 36th St., Richmond, Va.
Michael, William Herbert	Lawrenceville, Va.
Mills, Urban Howard	109 N. 29th St., Richmond, Va.
Randolph, Miss Virginia Pauline	12 Overbrook Road, Richmond, Va.
Smith, Joseph Carter	914 Floyd Avenue, Richmond, Va.
Smith, Lewellyn Benjamin	South Hill, Va.
Talley, William Thruleston	616 E. Gladstone Ave., Richmond, Va.
Turlington, Benjamin Thomas	Melfa, Va.
Womble, James Bagby	Chester, Va.
Wright, Horace Austin	511 A. N. Meadow St., Richmond, Va.

FRESHMEN

(Evening)

Babcock, Alvin Judson	Chase City, Va.
Barker, Willard Gardner	2014 Park Ave., Richmond, Va.
Bristow, Robert S.	Urbanna, Va.
Billups, Morton G.	2610 E. Broad St., Richmond, Va.
Chesterman, Evan Ragland, Jr.	1636 W. Grace St., Richmond, Va.
Dennis, Percy V.	Richmond, Va.
Doubles, Malcolm Ray	2702 4th Avenue, Richmond, Va.
Duggins, Hobart Emerson	Glen Allen, Va.
Edwards, Horace Hall	Newport News, Va.
Ferneyhough, James Fitzhugh	Richmond, Va.
Hall, Leonard Rupert	Norton, Va.

Hilliard, Major McKinley.....Portsmouth, Va.
Hilton, Sidney Johnson.....2038 W. Grace St., Richmond, Va.
McKee, Samuel Kerr, Jr.....3227 Kensington Ave., Richmond, Va.
Parks, Ray C.....Westhampton, Va.
Rosenfeld, William Henry.....Cleveland, Ohio
Smith, Edith Marshall.....Monroe Terrace, Richmond, Va.
Stern, Cary Ellis, Jr.....1700 Grove Avenue, Richmond, Va.
Trice, Edward Jackson.....Duane, Va.
Trimer, Joseph Sylvester.....1912 Hanover Ave., Richmond, Va.
Tyler, David Gardiner, Jr.....Holdercroft, Va.
Walden, Richard Channing.....1313 Fifth St., Richmond, Va.
Woodfin, Richard Andrew.....Ashland, Va.
Wormeley, Ralph Harvie.....3006 Monument Ave., Richmond, Va.
Wright, Vick C.....Galax, Va.

SPECIALS
(Evening)

Allen, James Madison Noel.....Richmond, Va.
Beazley, Frank Bryant.....Sparta, Va.
Bland, Julian Addison.....Raleigh, N. C.
Bowles, George Doswell, Jr.....3012 Fourth Ave., Richmond, Va.
Buflard, Neill Percy.....400 W. 27th St., Richmond, Va.
Chalfonte, Frank.....Petersburg, Va.
Crabtree, David Monroe.....Clintwood, Va.
Dunkum, Mamie Elizabeth.....2111 Grove Ave., Richmond, Va.
Early, James Russell.....Celt, Va.
Fell, Gustav Adolph.....Blackstone, Va.
Fuller, Luther E.....Honaker, Va.
Hall, Floyd Glen.....Richmond, Va.
Hall, William Alfred, Jr.....Richmond, Va.
Harrison, T. Whitfield.....Richmond, Va.
Homer, Abraham.....1201 St. John St., Richmond, Va.
Howell, George.....Vinita, Va.
Huntley, William Moscow.....2005 Grove Ave., Richmond, Va.
Kritzer, Clarence Wheat.....2902 Floyd Ave., Richmond, Va.
Krystel, Isadore Ruben.....2 S. Plum St., Richmond, Va.
Lane, Allan Herbert.....2915 E. Marshall St., Richmond, Va.
Leaman, Louis Francis.....319 N. Eleventh St., Richmond, Va.
Lowry, Claude Raymond.....2616 E. Franklin St., Richmond, Va.
Martin, Robert Perry.....Louisburg, W. Va.
Massie, Christopher S.....214 N. Twentieth St., Richmond, Va.
McCleary, William Donnelly, Jr.....1202 Park Ave., Richmond, Va.
Miller, Thomas Royal.....4416 Forest Hill Ave., Richmond, Va.
Minter, Elwood Lynn.....Martinsville, Va.
Morrissett, Elliott Jeter.....Lynchburg, Va.
Nicholas, John Ambler, Jr.....Newport News, Va.
Nuttie, Charles Augustine.....801 E. Leigh St., Richmond, Va.
Ozlin, Perry Andrew.....Dundas, Va.
Purdy, Charles Richard.....2817 Stonewall Ave., Richmond, Va.
Robinson, James Lynwood.....2200 Floyd Ave., Richmond, Va.
Stockman, Roy Melville.....Frederick, Md.
Stone, Robert Monroe.....University of Richmond, Va.
Sturman, Isadore Louis.....2100 Rosewood Ave., Richmond, Va.
Van Liew, Leslie.....1019 Floyd Ave., Richmond, Va.
Wallace, Morgan Montrose.....Bowlingbrook Apts., Richmond, Va.
Wyatt, John Thompson.....Petersburg, Va.

FORENOON DIVISION

Atwill, Frank Harris.....	Smithfield, Va.
Austin, Albert Morris, Jr.....	Memphis, Tenn.
Bader, Ralph Hedrick.....	McGaheysville, Va.
Baroff, Moe David.....	Anadarko, Okla.
Beckett, Nicholas Semm.....	Chase City, Va.
Blair, James Allen.....	West Norfolk, Va.
Bohannon, James F., Jr.....	Fleming, Ky.
Caudill, C. Cecil.....	Burkeville, Va.
Christian, Junius Riddick.....	Richmond, Va.
Cramer, Sam Shapiro.....	Norfolk, Va.
Ferrell, Charles William.....	Hinton, W. Va.
Griggs, James William.....	1212 Floyd Ave., Richmond, Va.
Hart, James Dennis.....	912 E. Leigh St., Richmond, Va.
Hening, James Hamilton.....	Jefferson, Va.
Hicks, Robert Lee.....	Richmond, Va.
Inglis, James.....	Newark, N. J.
Johnson, Joseph Z.....	Beaver Dam, Va.
Light, John Keith.....	Chester, Va.
Martin, Lawrence Joseph, Jr.....	Roanoke, Va.
Mitchell, James Swanson.....	Whitwell, Va.
Moss, Charles Ronzie.....	Beaver Dam, Va.
Phipps, Alger Miller.....	Clintwood, Va.
Radford, Martin Jameson.....	Forest Depot, Va.
Ratliff, Stewart Charlie.....	Pearly, Va.
Reynolds, James Ross.....	Portsmouth, Va.
Selph, Orris McRae.....	Westhampton, Va.
Sykes, Linwood Louis.....	Portsmouth, Va.

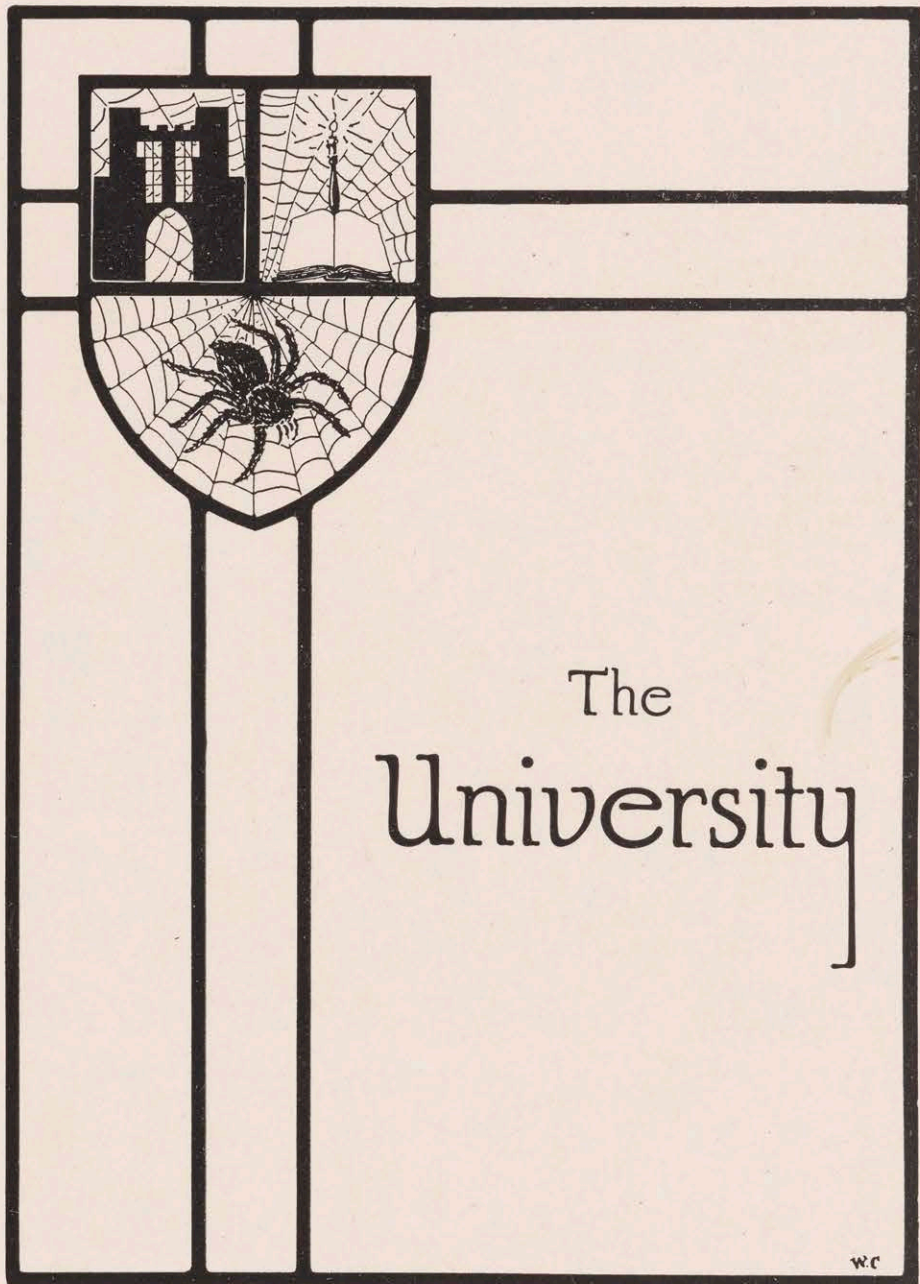





The Messenger

RICHMOND COLLEGE STAFF

A. B. Clarke	Editor-in-Chief
W. G. Keith	Assistant Editor
G. S. Mitchell	Business Manager
M. H. McCall	Exchange Editor

Associate Editors

H. H. Whitted	W. N. Beehler
M. H. McCall	D. E. Murray
C. N. Snead	

WESTHAMPTON COLLEGE STAFF

Miriam Norment	Editor-in-Chief
Louise Wilkinson	Assistant Editor
Peggy Butterfield	Exchange Editor
Hilda Booth	Business Manager
Helen Christophus	Assistant Business Manager

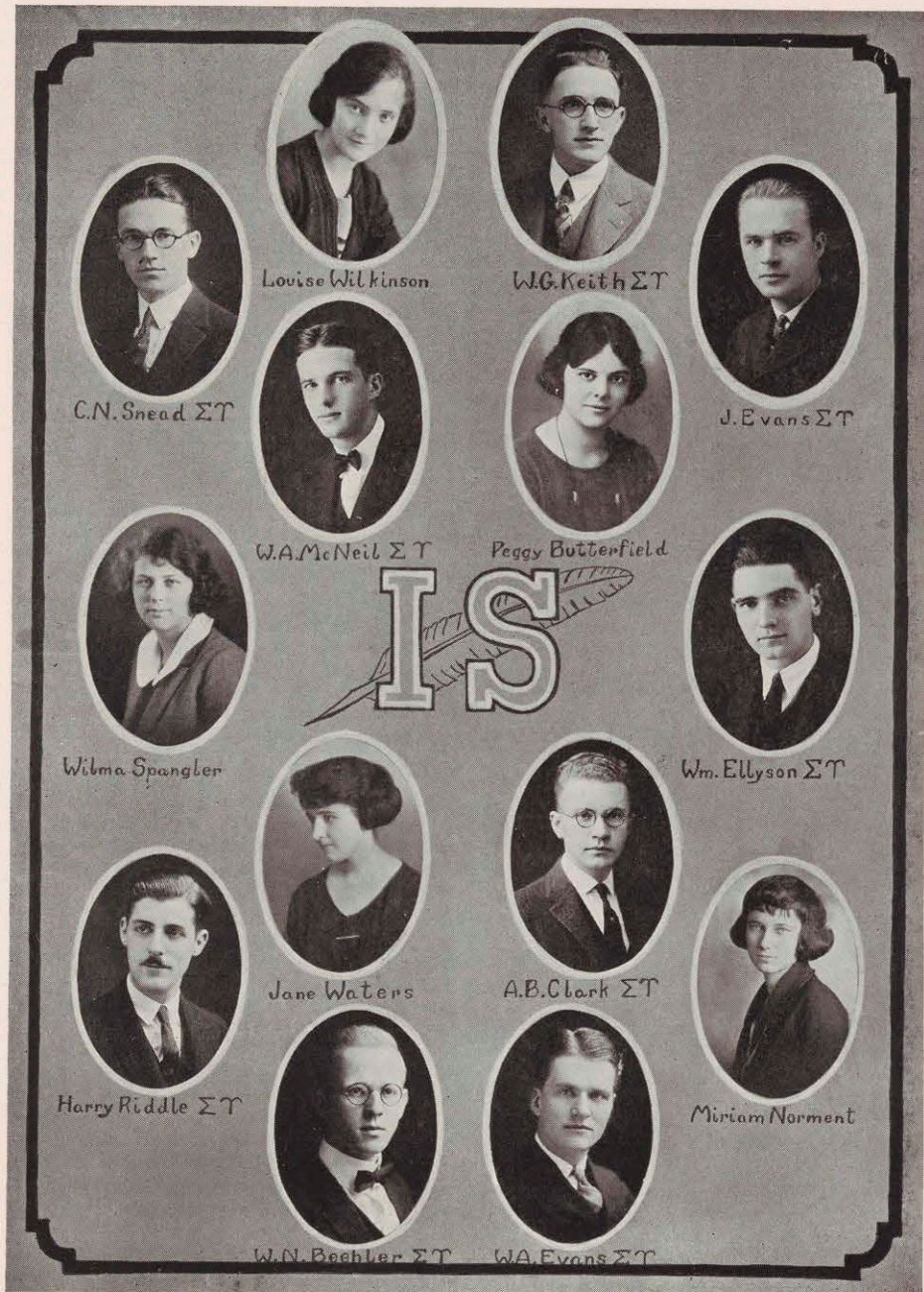

THE INK SLINGERS



Dramatic Club

The dramatic season opened with the production of "You Never Can Tell" by G. B. Shaw. This play was coached by Miss Thelma Hill, '22. It is the first play that has ever been produced without an experienced coach and was an excellent example of the students' ability. In February, the Dramatic Club acted as host to Dr. George P. Baker, founder of the Harvard 47 Work Shop, when he gave a series of lectures on the "Development of the Drama." During the winter term, the Senior Classes and the Alumnae Association of Westhampton presented Israel Zangwill's "Merely Mary Ann" at the Strand Theatre. The cast was chosen from the Dramatic Clubs. The proceeds, about \$400, went towards the prospective Women's Building. The play was coached jointly by Miss Thelma Hill and Mrs. Madeline Gaston Snowden of New York. It was produced in April at Petersburg under the auspices of the Dramatic Clubs. "The Forest Princess" by Mackay was the Westhampton Club's part in the May Day Festival. The commencement play is an out-of-door production of "If I Were King," by McCarthy, under the direction of our former coach, Miss Emily Brown.

University Calendar for 1922-1923

Matriculation: Largest enrollment in the History of the University..	Sept 15
Y. W. C. A. Party to New Girls	September 16
Initiation of Rats	September—October
Annual Jasper Picnic	October 1
Student Government Reception	October 6
Proclamation Night at Westhampton	October 13
Hallowe'en Celebration	October 31
Formation of Westhampton Debating Club	November 3
Junior-Freshman Wedding	November 10
Armistice Day Celebration	November 11
Alumni "Home Coming"	Thanksgiving
Dedication of the Roger Millhiser Memorial Gymnasium	November 28
Westhampton Wins State Hockey Championship by Defeating Sweet Briar N	28
Alumni Banquet to the Football Team	November 28
"You Never Can Tell" Presented by the University Dramatic Clubs..	Dec. 1
Y. W. C. A. Annual Bazaar	December 8
Annual Ministerial Banquet	January 26
First Debate between Richmond College and Westhampton won by Latter J'y	27
Lectures by Dr. G. P. Baker of Harvard	Jan. 31—Feb. 2
President Boatwright Chosen to Head Association of Virginia Colleges..	Feb. 16
"Merely Mary Ann" Presented by the Senior Class and Dramatic Clubs at Strand Theatre in Richmond	February 16
National Convention of Omicon Delta Kappa Society	February 17
The Rat Banquet	February 21
Annual University of Richmond Prep and High School Declamation Con- test	February 22
Annual Sophomore Banquet	February 21
John Powell and George Harris Jr. Concert.....	February 23
Student Government Elections for the Sessions 1923-24.....	Feb. 27—Mar. 1
Thomas Lectures by Dr. Leacock, Noted Humorist.....	April 2, 4, 5, 6
Student Government Convention	April 17-21
Estelle Gray—Lhevinne Concert	April 18
Annual Minstrel Show	April 20
May Day Celebration	May 1
Y. W. C. A. Convention	May 4-6
Student Government Trip to Jamestown	June 2
Class Day Exercises	June 4
"If I Were King" Presented by the University Dramatic Clubs	June 4
Baccalaureate Sermon	June 5
Alumni Banquet	June 5
Conferring of Degrees	June 6

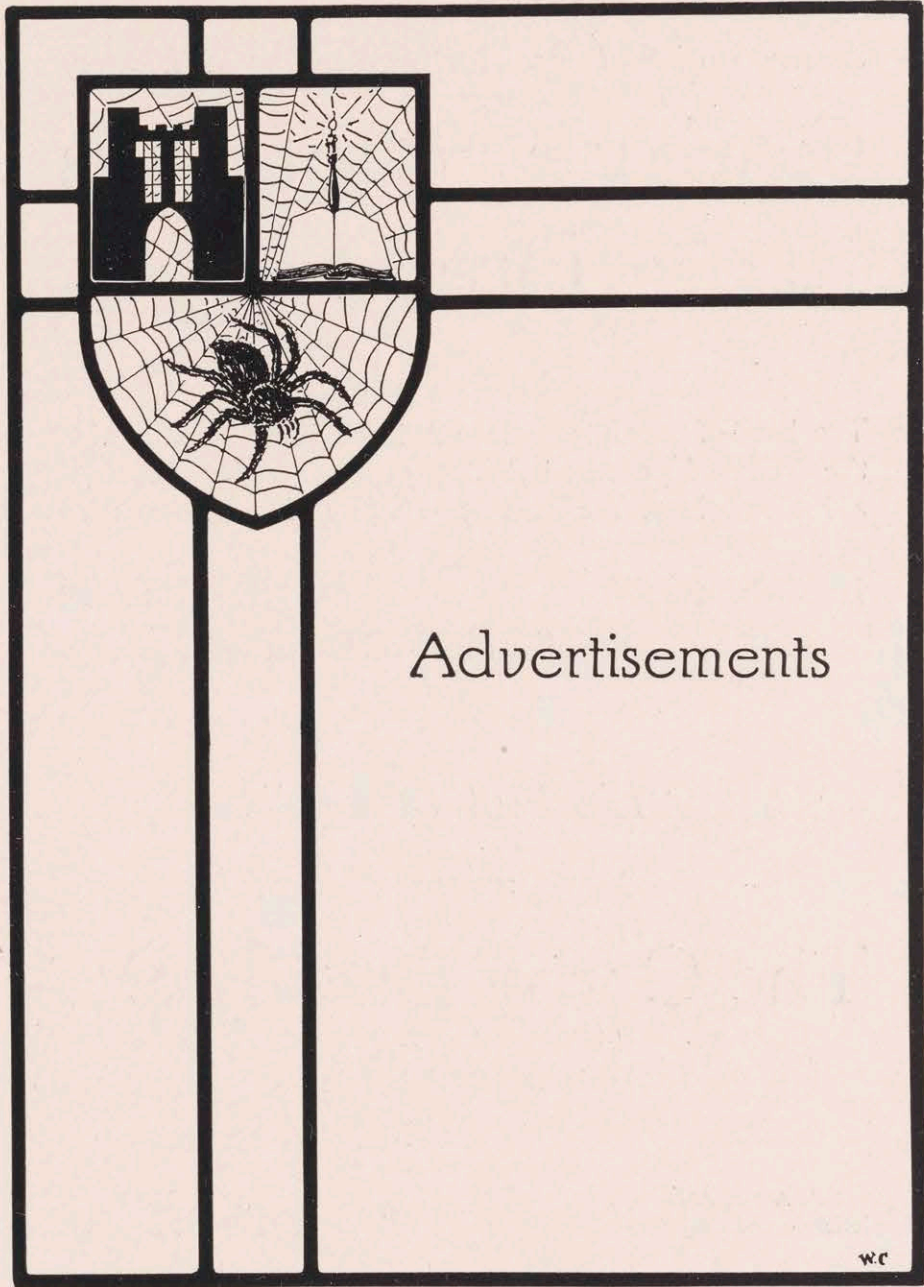

Advertisements

w.c

Science and Skill are Partners in the Making of

Corby's Mother's Bread

The best of carefully selected ingredients, mixed with the CORBY patented mixing process, which develops all the gluten content of the flour, insures

100% PURITY

100% NUTRITION

100% SATISFACTION

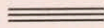

"It's Full Of Life"



The Corby Baking Co.

(INCORPORATED)

Richmond, Virginia

BREAD PLANT
Jefferson and Cary Sts.

CAKE PLANT
St. James and Leigh Sts.

Tarrant Drug Company

1 West Broad St.

PRESCRIPTIONS

Candies, Cigars and Soda

==== SEND US YOUR ORDER =====

Tarrant Drug Company, Richmond, Va.

*Books Give—
Entertainment, Inspiration, Knowledge, Power*



Are you getting your share
from the

Baptist Book Store

218 North 2nd Street, Richmond, Va.

Phone Mad. 1545



GEO. F. REYNOLDS, Manager

The
Baughman Stationery Co.

*Manufacturing
Stationers,
Printers and
Paper Dealers*

Richmond,

Virginia

Patronize Home Companies

Virginia
Fire and Marine
Insurance
Company

W. H. PALMER, President
B. G. LEWIS, Jr., Secretary
WM. H. PALMER, Jr., Vice-Pres.
J. C. WATSON, Treasurer

1015 E. Main St. RICHMOND, VA.

The
Linen Shop

405 East Grace St.

Richmond, Va.

—
Specializing in
Madiera
and

Household Linen

Suitable for
Easter, Graduation
and Christmas Gifts

Smith-Taylor Company

Incorporated

WHOLESALE NOTIONS

1306 East Main Street

RICHMOND

VIRGINIA

Abrams Sisters

Makers of Quality Cakes and Pies

9 East Grace Street

Phone Randolph 4296

Richmond, Virginia

New York Branch—332 Lafayette Street

The Methodist Publishing House

5th and Grace Streets

Invite you to inspect their line of

BOOKS AND SUPPLIES

We specialize in Theological Publications, and our many years experience in this line, coupled with the most complete stock in the South, offer to you an unusual opportunity to select just the books which you want.

COME AND GIVE US A CHANCE TO SERVE YOU



Cavedo's Drug Store

The Uptown Store with the Downtown
Prices. College Student Headquarters

Floyd Avenue and
Robinson Street



Kirkmyer's Sporting Goods

712 East Grace St. RICHMOND, VA.

Base Ball	Foot Ball
Tennis	Golf
Fishing Tackle	Sport Clothes
Fire Arms	Amunition

"Goods of Dependable Quality"

Cottrell & Cook

3 and 5 Governor Street
Richmond, Virginia

Business
Building
Printer

College Work a Specialty

South Richmond Bank

2604 Hull Street, Richmond, Va.

OFFICERS

J. E. NORVELL, President

E. G. BAILEY, Cashier

W. A. HORNER, Vice-President

GANIS W. DIGGS, Vice-President

DIRECTORS

GANIS W. DIGGS

J. E. RYLAND

DR. J. G. LOVING

HASKIN HOBSON

W. A. HORNER

R. N. WINFREE

E. G. BAILEY

J. E. NORVELL

Students' Church - First Baptist

Twelfth and Broad Street

College Students Welcome!

Sunday School 9:30 A. M.

B. Y. P. U. 7 P. M.

Preaching 11 A. M. and 8 P. M.

FOUNTAIN SERVICE

That Makes You Hurry Back

CANDIES

Page and Shaw

Norris

Park and Tilford

DALEY'S

The Place to Eat and Drink

Try DALEY'S

Dandy

50c LUNCH

\$ 1.00—DALEY'S DINNER DELIGHTFUL—\$ 1.00

Served from 3:30 P. M. to 9 P. M.



All through the college year we have enjoyed the privilege of serving many of you University students—

Day after day our establishment has resounded with the ringing voice of rollicking youth gathered around the festive board.

This summer we shall miss you. We wish to thank you for your loyal patronage, to wish the graduates God speed, and to assure those who come back next year of a warm welcome.

Mrs. Cook's Cafeteria

East Grace Street

Opposite Hotel Richmond

Fire Insurance is so important that you should investigate carefully the financial standing and loss paying ability of the company carrying your risk

The Liverpool & London & Globe Insurance Co.

Has stood every test during a service of more than seventy years in the United States



Davenport & Company, Local Managers

1113 East Main St., Richmond, Va.

The Southern Baptist Theological Seminary



COURSES of study include all departments usually found in Theological Seminaries. Tuition Free. Moderate Cost. Session opens September 19, 1923. Special Features—English Bible courses, devoting 9 hours per week to careful study under experts in the original language of Scriptures. School of Bible Theology. School of Christian Socialogy. School of Sunday School Pedagogy School of Church Efficiency. School of Comparative Religion and Missions. Catalogue, giving complete information, sent upon request.

Address the Registrar
Norton Hall, Louisville, Ky.
E. Y. MULLINS, PRESIDENT

A. H. FETTING

Established 1873

Manufacturing Jewelry Co.

Manufacturers

Greek Letter Fraternity Jewelry

*213 N. Liberty Street
BALTIMORE, MD.*

The Hanover Shoe

\$4 and \$5

The greatest Shoe Value on earth
Factory to consumer Exclusively

*74 Stores in 52 Cities
Factories, Hanover, Pa.*

Models with the Style and Snap young men want. Catalogue showing them sent on request. A wonderful line of Boys' and Little Men's Shoes at astonishingly low prices.

The Hanover Shoe

Mail Order Dept. HANOVER, PA.

Master Portrait by
Photo Craftsmen

Homier-Clark
Studio



*A large per centage of the Portraits
which appear in the annual
were made by us*

307 East Broad Street

Richmond, Virginia

University of Richmond

The UNIVERSITY includes

1. **RICHMOND COLLEGE**, a Standard College for young men, offering the degrees of B.A., B.S., B.S. in Business Administration and M.A.; also two years pre-medical, pre engineering and pre-law work.
2. **WESTHAMPTON COLLEGE**, a Standard College for young women, offering the degrees of B.A., B.S. and M.A.
3. **THE T. C. WILLIAMS SCHOOL OF LAW**, for men and women, offering the degree of LL.B. upon the completion of three years in the Morning Division or four years in the Evening Division of the School.
4. **THE SUMMER SCHOOL**, for men and women, June 15-July 27. This School offers regular college courses and credits to students and teachers, especially to pre-medical students.

The University of Richmond credits are accepted at face value by the best graduate schools in America. Apply early. Every dormitory room is taken long before the session opens, September 13.

All departments of the University require fifteen units for entrance as candidate for degree. The Law School requires in addition one year of college work. Each college or school publishes its own catalog. For catalog of Westhampton College, or for room reservations, address Dean May L. Keller. For Richmond College and Summer School catalogues and room reservations, address Dean W. L. Prince. For Law catalogues, address Secretary Jas. H. Barnett, Jr. The postoffice is University of Richmond, Va.

F. W. BOATWRIGHT, President.

Official Photographer for
T. C. WILLIAMS SCHOOL OF LAW
Westhampton College



W. W. FOSTER

112 North Ninth St.

RICHMOND

VIRGINIA

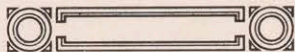

“Nothing Missing But the Voice”

Official Jeweler for the College Fraternities

BADGES :: JEWELRY :: STATIONERY :: MEDALS :: PLAQUES
GOLD BASEBALLS :: FOOTBALLS :: AND BASKETBALLS

We make the University of Richmond and Westhampton Rings



L. G. Balfour Co.

ATTLEBORO, MASS.



Southern Branch Office—G. B. GEDDY, Sales Mgr.—401-2 Methodist Bldg.
Richmond, Virginia

Fork Union Military Academy

Founded by Dr. William E. Hatcher

*Owned and operated by
the Baptists in Virginia*

Prepares boys and young men for College or Business; Graduates admitted to the leading Colleges or Universities without examination.

Located in the Foot-Hills of the Blue Ridge, in the heart of Virginia. Health conditions unsurpassed.

Aided and supervised by U. S. War Department, with R. O. T. C. installed.

Enrollment limited to 180.

Faculty of 12 men, 24 year.

For catalog, address

COL. N. J. PERKINS, A.B., President
Box 1, FORK UNION, VA.

For the Work of the Ministry

The demand for pastors who are "thoroughly furnished" for the work of the ministry was never greater than today, the opportunity for service never more inviting.

The Rochester Theological Seminary seeks to prepare men for the practical work of the ministry by a comprehensive training in both scholarship and methods of service.

The Seminary has a faculty of ten members, and a library of 50,000 volumes, including the famous Neander collection. It offers a wide choice of electives, and grants the degrees of B. D. and M. Th. All courses in the University of Rochester are open to Seminary students.

The city of Rochester furnishes a remarkable laboratory for observation and for participation in church and charitable work.

Send for illustrated catalog.

Rochester Theological Seminary

ROCHESTER, N. Y.

Clarence A. Barbour
President

J. W. A. Stewart
Dean

HARTZ CLEANERS and DYERS

1329 West Main Street :: Richmond, Virginia :: Phone Boulevard 3410

EMERGENCY CALLS PLEASE US

We like to have people say: "Can you clean and press my suit in a hurry?"
We can and will give you service that's worth while. Even in haste we are
painstaking and thorough.

CALL US ANYTIME—WE'LL CALL PROMPTLY

Children's Hair Cutting a Specialty
First Class Work

SAL CASSATA

Richmond's Leading Barber

Lady Manicurist in Attendance

Phone Madison 9831 909 E. Broad St

COLISEUM INN

ABE SCHER

Cigars :: Sodas :: Magazines

1363 W. Broad St.

"Tell him to meet you at the Inn."

=====
Patronize
OUR
ADVERTISERS
=====

HOTEL RICHMOND

"FIRE PROOF"
RICHMOND, VA.

=====
Cabaret and Dancing

For those who enjoy clean and wholesome entertainment

Direction: W. E. Hockett



**HAMMERSMITH-
KORTMEYER CO.**
ENGRAVERS - PRINTERS

Get our special price on your Complete Annual

Largest Publishers of High Quality Complete
College Annuals in the United States

MILWAUKEE, WISCONSIN

RICHMOND CAFETERIA

Open from 7 A. M. to 8 P. M. :: Open on Sunday



*We Cater to Your Appetite With Food of the
Highest Quality*



Eighth and Franklin Streets

Richmond, Virginia

"FROM THE FARM TO THE TABLE"

The cover for
this annual
was created by
THE DAVID J. MOLLOY CO.
2857 N. WESTERN AVE. CHICAGO

Send for Samples



Register of Students of Westhampton College

Abraham, Grace	Mosley, Va.
Acree, Ellen	3003 Hanover Ave., Richmond
Allen, Mabel	3314 Maryland Ave., Richmnd
Amis, Mary	Virgilina, Va.
Anderson, Elizabeth	2326 W. Grace St., Richmond
Anderson, Helen	2112 Miller Ave., Richmond
Anderson, Nellda	Darlington, S. C.
Armentrout, Mary	706 Court St., Portsmouth, Va.
Arthur, Ada	622 Jamison Ave., Roanoke, Va.
Ashton, Elma	1822 W. Grace St., Richmond
Baldy, Elizabeth	Hartsville, S. C.
Ballard, Betty	Churchland, Va.
Ballard, Virginia	Churchland, Va.
Beck, Louise	1827 Edenside Ave., Louisville, Ky.
Bell, Alice	1607 Wilmington Ave., Richmond
Bidgood, Myrtie	Churchland, Va.
Billups, Estelle	Motorum, Va.
Blair, Susie	Scottsville, Va.
Boatwright, Evelyn	University of Richmond
Booker, Alene	Farnham, Va.
Booker, Florence	Farnham, Va.
Booth, Hilda	2827 W. Grace St., Richmond
Bowles, Novella	Cardwell, Va.
Boykin, Ruth	Ivor, Va.
Bradshaw, Alice	2611 Hanover Ave., Richmond
Broach, Carlene	2318 22nd St., Meridan, Miss.
Brockenbrough, Rebecca	1702 Hanover Ave., Richmond
Brown, Emma	Jarratt, Va.
Brown, Murtha	2404 N. St., Richmond
Brulle, Helen	4114 Wash. Ave., Newport News, Va.
Buchanan, Nell	850 S. Newport Ave., Tampa, Florida
Butler, Elizabeth	1632 W. Grace St., Richmond
Butler, Lucille	2413 Barton Ave., Richmond
Butler, Marguerite	2413 Barton Ave., Richmond
Butterfield, Cora Louise	2014 W. Grace St., Richmond
Butterworth, Agnes	Milford, Va.
Cake, Margaret	Box 142, Norfolk, Va.
Campbell, Dorothy	Doswell, Va.
Campbell, Mildred	Doswell, Va.
Chamblee, Estelle	Wakefield, N. C.
Chewning, Mabel	Orange, Va.
Christopoulos, Constance	610 W. 35th St., Norfolk, Va.
Christopoulos, Helen	610 W. 35th St., Norfolk, Va.
Clore, Virginia	Madison, Va.
Cochran, Caroline	1521 24th Ave., Meridan, Miss
Coker, Hannah	Hartsville, S. C.
Cole, Ruth	212 S. Cherry St., Richmond
Coleman, Norma	2317 W. Grace St., Richmond
Collins, Virginia	106 N. Lombardy St., Richmond
Cooper, Louise	86 Elizabeth St., Atlanta, Ga.
Copenhaver, Elizabeth	Marion, Va.
Cosby, Elizabeth	3126 Porter St., Richmond
Crafton, Elizabeth	911 W. Main St., Richmond
Crenshaw, Lila	3902 Chamberlayne Ave., Richmond
Crowder, Cordelia	3015 Garland Ave., Richmond
Cutchin, Inez	Franklin, Va.
Daughtrey, Mary	Handsome, Va.
Davidson, Evelyn	1100 Bainbridge St., Richmond

Davis, Elise	Clifton Forge, Va.
Davis, Sallie	Sedley, Va.
Dedman, Lila	Chase City, Va.
DeJarnette, Inez	South Boston, Va.
DeShazo, Bennie	1525 Floyd Ave., Richmond
Dickerson, Elizabeth	309 N. Stafford Ave., Richmond
Doan, Lelia	South Boston, Va.
Doolan, Elizabeth	Hopkinsville, Ky.
Dorsey, Margaret	Bowling Green, Va.
Drinker, Virginia	R. F. D. 6, Richmond
Dundas, Constance	Clayville, Va.
Edmondson, Eugenia	Richmond
Ellet, Frances	Pocahontas, Va.
Elliott, Varina	Winfall, Va.
Epes, Virginia	1709 Grove Ave., Richmond
Essex, Katherine	Jackson, N. C.
Farrall, Lois	2916 Barton Ave., Richmond
Foster, Helen	Crewe, Va.
Foster, Ruby	1509 N. 29th St., Richmond
Fristoe, Louise	Clifton Station, Va.
Fry, Louise	1911 Grove Ave., Richmond
Fugate, Henrietta	111 Coleman Ave., Macon, Ga.
Fugate, Margaret	Adairville, Ky.
Gayle, Elizabeth	2827 W. Grace St., Richmond
Gee, Virginia	1030 W. Grace St., Richmond
George, Donzella	Irvington, Va.
Gilbert, Florence	801 E. Franklin St., Richmond
Gill, Bessie	1019 McDonough St., Richmond
Gill, Aurelia	1019 McDonough St., Richmond
Gill, Eunice	3014 Fendall Ave., Richmond
Gills, Mary Taylor	Appomattox, Va.
Goode, Dorothy	Cheriton, Va.
Goode, Edith	3302 E. Broad St., Richmond
Gordon, Alpha	49 Second St., Norfolk, Va.
Gordon, Anne	204 W. Grace St., Richmond
Granger, Myrtle	220 S. 3rd St., Richmond
Graves, Maxine	Liberty Mills, Va.
Graves, Virginia	Dublin, Ga.
Gregory, Virginia	Clover, Va.
Guill, Nellie	1311 N. Main St., Danville, Va.
Habel, Mary	Amelia, Va.
Haley, Beatrice	2712 Hanover Ave., Richmond
Haley, Louise	2712 Hanover Ave., Richmond
Hardaway, Anna	Thomasville, N. C.
Hardy, Olivia	South Boston, Va.
Harlan, Margaret	2242 Park Ave., Richmond
Harman, Kate	Tazwell, Va.
Henna, Cathryn	Hermitage Rd., Richmond
Hightower, Ella	Beach, Va.
Hill, Katharine	1622 W. Grace St., Richmond
Holladay, Virginia	1307 Park Ave., Richmond
Holland, Frances	Cheriton, Va.
Hoover, Nellie	White House, Va.
Houser, Ardys	Natural Bridge, Va.
Hudgins, Lucile	Route 2, Richmond
Hudson, Helen	615 Spottswood St., Fredericksburg, Va.
Hundley, Emma	Winston-Salem, N. C.
Hutchins, Sara Lee	1254 W. 27th St., Norfolk, Va.
Hutchinson, Aline	216 S. Blvd., Richmond
Hutzler, Alice	2512 Monument Ave., Richmond
Jewett, Jeanette	108 W. 12th St., Richmond
Johnson, Catherine	Parksley, Va.
Johnson, Elinor	1002 Westwood Ave., Richmond
Jones, Agnes	1123 Perry St., Richmond

Jones, Frances	Marionsville, Va.
Jones, Mildred	Stevensburg, Va.
Kellogg, Janie	3601 Hawthorne Ave., Richmond
Kent, Virginia	Kent's Store, Va., and 403 Allen Ave., Richmond
Lake, Elizabeth	Wake Forest, N. C.
Lake, Virginia	Wake Forest, N. C.
Lazenby, Margaret	921 Highland Ave., Bluefield, W. Va.
Lazenby, Ruth	921 Highland Ave., Bluefield, W. Va.
Lee, Sarah	Ryland Apt., Richmond
Lett, Catherine	117 32nd St., Norfolk, Va.
Leung Yiu Fong	Canton, China
Levinson, Rose	3113 Floyd Ave., Richmond
Lightfoot, Mary	1609 Hanover Ave., Richmond
Lindeman, Etta	708 N. Blvd., Richmond
Lindsey, Christabelle	1300 Grove Ave., Richmond
Lipscomb, Martha	2338 W. Grace St., Richmond
Loving, Cecyle	3400 Midlothian Ave., Richmond
Loving, Glenna	3400 Midlothian Ave., Richmond
Lumpkin, Edna	Farnham, Va.
Lynn, Mary	University of Richmond
Marks, Fannie	Roanoke Rapids, N. C.
Marsh, Marion	2706 E. Grace St., Richmond
Marshall, Avis	Nacogdoches, Texas
Martin, Patty	Naulakla, Va.
Mason, Mary	511 Highland Ave. S. W., Roanoke, Va.
Mason, Lillias	Modest Town, Va.
Mauck, Marietta	1110 Floyd Ave., Richmond
McCall, Marguerete	Graham, Va.
McClung, Margaret	2224 Stuart Ave., Richmond
McConnell, Helen	24 North Boulevard, Richmond
McGlothlin, Mary Louise	418 University Ridge, Greeneville, C. C.
McNeal, Florence	Fairport, Va.
McNeal, Alice Velma	Fairport, Va.
McVeigh, Ildine	2007 Grantley St., Baltimore, Md.
Miller, Margaret	Covington, Va.
Mills, Dicey	Coeburn, Va.
Mollart, Elsie	Richmond, Va.
Moore, Ruth	3124 Stuart Ave., Richmond
Morgan, Frances	1611 Park Ave., Richmond
Morgan, Elsie	Altavista, Va.
Myers, Estelle	931 Laxton Ave., Danville, Va.
Nichols, Pauline	South Boston, Va.
Noffsinger, Marguerite	Troutville, Va.
Noffsinger, Mary Willie	Troutville, Va.
Nolan, Elsie	2206 Stuart Ave., Richmond
Norment, Miriam	1818 Grove Ave., Richmond
Nuckols, Gladys	Chatham, Va.
Nuckols, Kathleen	Chatham, Va.
O'Brien, Kate	Appomattox, Va.
Oliver, Ellen	Irrington, Va.
Oliver, Ruth	Suffolk, Va.
O'Neal, Pearl	Amelia Court House, Va.
Ostergren, Margaret	3604 Seminary Ave., Richmond
Outten, Estelle	Sea View, Va.
Owen, Virginia	South Boston, Va.
Parker, Elizabeth	1024 N. Main St., Danville, Va.
Parks, Rennie	Onley, Va.
Parsley, Phyllis	Westwood, Va.
Payne, Elizabeth	Drakes Branch, Va.
Payne, Mary	Drakes Branch, Va.
Payne, Stella	Vera, Va.
Pearson, Mary Winder	604 Taylor Bldg., Norfolk, Va.
Peers, Mary	205 N. Rowland St., Richmond
Peple, Mary	2916 Moss Side Ave., Richmond

Pettit, Hortense	Mappsville, Va.
Pierce, Louise	Weldon, N. C.
Philips, Beulah	801 Mulberry St., Richmond
Phillips, Pattie	2214 First Ave., Richmond
Pollard, Madge	242 Mt. Vernon Ave., Portsmouth
Porter, Annie	402 W. Grace St., Richmond
Powell, Margaret	3815 Montgomery Ave., Baltimore, Md.
Powell, Annie Renee	Wake Forest, N. C.
Powell, Mary	1422 Pa. Ave., N. W., Washington, D. C.
Powell, Ruth	Corydon, Ky.
Puckett, Grace	3024 Meadowbridge Rd., Richmond
Puckett, Nettie	Blackford, Va.
Pulliam, Mildred	4100 Dunstan Ave., Richmond
Quick, Lucy	Crozet, Va.
Ramsey, Carolyn	Elkton, Ky.
Ransome, Dora	270 Newport News Ave., Hampton, Va.
Rees, Gladys	Richmond, Va.
Rhodes, Marjorie	Windsor, Va.
Rogers, Nancy	Mineral Wells, Texas
Roper, Marguerite	Sumpter, S. C.
Rowe, Emma Saxon	100 S. Slvd., Richmond
Rowe, Julia Mason	Fredericksburg, Va.
Rudd, May	Mexico City, Mexico
Ruffin, Elmira	2120 W. Main St., Richmond
Sadler, Mrs. Elizabeth	Murphy's Hotel, Richmond
Sadler, Dorothy	Wilmington, Va.
Sale, Ruby	906 Park Ave., Norfolk, Va.
Salle, Elizabeth	Hallsboro, Va.
Sanders, Eva	310 6th St., S. W., Roanoke, Va.
Sanders, Gladys	1009 Perry St., Richmond
Sanders, Rosa	Dumbarton, Va.
Satterfield, Kathryn	1203 Laburnum Ave., Richmond
Savedge, Joanna	Savedge, Va.
Saunders, Nellie	Windsor, Va.
Selden, Ethney	2210 W. Grace St., Richmond
Sharon, Harriet	1625 W. 26th St., Minneapolis, Minn.
Shelhorse, Ruby	2922 Brook Rr., Richmond
Shiple, Jennie	Rippey, Iowa
Skinner, Mary	Columbia, S. C.
Smith, Corra	Scottsville, Va.
Smith, Mamie	Altavista, Va.
Smith, Margaret	2600 Enslow Ave., Richmond
Smither, Mabel	Churchview, Va.
Smithers, Mary Sue	Dragonville, Va.
Smoot, Margaret	c/o Nat. Biscuit Co., Richmond
Southall, Frances	Amelia, Va.
Spady, Florence	Townsend, Va.
Spangler, Wilma	41 Burns Ave., Wyoming, Ohio
Spencer, Annie May	Richmond, Va.
Staude, Ruth	2614 W. Grace St., Richmond
Stearns, Emeline	Fredericksburg, Va.
Stephenson, Hilda	Ivor, Va.
Street, Frances	Spout Spring, Va.
Stuessy, Ione	305 N. E. 26th Terrace, Miami, Fla.
Sutton, Lucile	Powean, Va.
Taylor, Agnes	Suffolk, Va.
Taylor, Alice	Blacksburg, Va.
Taylor, Margaret	Emporia, Va.
Titus, Lillian	Leesburg, Va.
Todd, Melvina	1317 W. Main St., Richmond, Va.
Torian, Frances	Virgilina, Va.
Trainham, Genevieve	Middleburg, Va.
Tucker, Josephine	1007 W. Wash. St., Huntington, W. Va.

Tyree, Elizabeth	602 Cleveland St., Durham, N. C.
Valentine, Therma	N. Emporia, Va.
Walker, Dorothy	1201 Ashland Circle, Norfolk, Va.
Walker, Lucille	Syringa, Va.
Walker, Virginia	Locklies, Va.
Waterfield, Frances	716 N. 24th St., Richmond
Waters, Jane	2313 Broad St., Altoona, Pa.
Watkins, Ruth	611 N. 34th St., Richmond
Wells, Iona	Edenton, N. C.
Whitlock, Bernie	R. F. D. 2, Richmond
Whitmore, Julia	R. F. D. 2, Richmond
Wilkinson, Louise	203 N. Meadow St., Richmond
Williams, Gertrude	Franklin, Va.
Williams, Helen Page	2823 Grove Ave., Richmond
Willis, Sallie Gordon	Culpeper, Va.
Wiltshire, Elizabeth	Martinsburg, W. Va.
Wimbish, Camilla	Scottsburg, Va.
Wingfield, Margaret	2110 Rose Ave., Richmond
Wood, Ruth	Westhampton, Richmond
Woodyard, Lillian	Chase City, Va.
Woodward, Mary	3610 Chamberlayne Ave., Richmond
Wright, Gladys	Doswell, Va.
Wright, Wilhelmina	Doswell, Va.

